



Parts Manual

Allied H5C

Hydraulic Winch

for Caterpillar Dozers

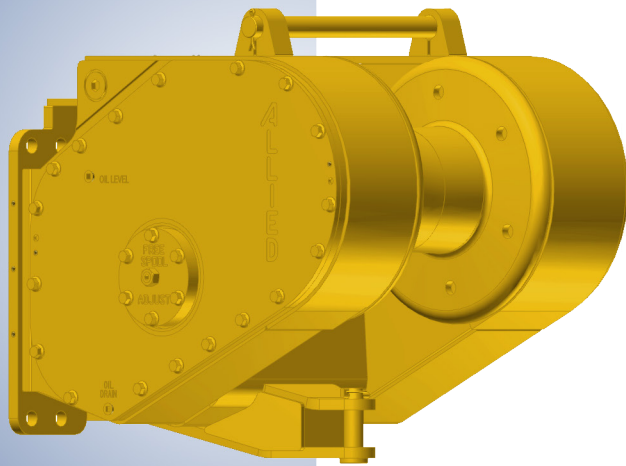

Please check the Allied Systems website
regularly for updates to this manual.
www.alliedsystems.com

Customer Edition

Safety Precautions

Read, understand and observe the Safety Summary on pages 1 through 3 to prevent injury to personnel and damage to equipment.

Winch serial number _____

Date put into service _____

NOTE: This publication may be translated to different languages for sole purpose of easy reference in non-English speaking locations. Should there be differences in interpretations to the text, please refer to the English language edition published by Allied Systems Company as the controlling document.

Index

H5C Winch Parts for Caterpillar Dozers

Safety Summary	1
Unit Identification	4
Using this Manual	5
Oil Specifications	6
Ordering Parts	7
Nameplate & Decals	8
Section 1 Frame/Covers/Mounting Parts	9
Section 2 Gear/Shaft Train	23
Section 3 Hydraulics/Electrical/Controls	35
Section 4 Optional Equipment	80
Section 5 Recommended Service Parts, Intervals & Kits	84
Numerical Index	91

Safety Summary

General Safety Notices

The following pages contain general safety warnings which supplement specific warnings and cautions appearing elsewhere in this manual. All electrical and hydraulic equipment is dangerous. You must thoroughly review and understand the Safety Summary before attempting to operate, troubleshoot or service this winch.

The following symbols and terms are used to emphasize safety precautions and notices in this manual:

DANGER

The “DANGER” symbol indicates a hazardous situation which, if not avoided, will result in serious injury or death. Carefully read the message that follows to prevent serious injury or death.

WARNING

The “WARNING” symbol appears wherever incorrect operating procedures or practices could cause serious injury or death. Carefully read the message that follows to prevent serious injury or death.

CAUTION

The “CAUTION” symbol appears where a hazardous situation which, if not avoided, could result in minor to moderate injury and equipment damage.

NOTICE

This signal word alerts to a situation that is not related to personal injury but may cause equipment damage.

NOTE: ...

The term “NOTE” highlights operating procedures or practices that may improve equipment reliability and/or personnel performance.

Safety Regulations

Each country has its own safety legislation. It is in the operator’s own interest to be conversant with these regulations and to comply with them in full. This also applies to local bylaws and regulations in force on a particular worksite.

Should the recommendations in this manual deviate from those in the user’ country, the national regulations should be followed.

Operation, Inspection, and Maintenance Warnings

WARNING

Multiple hazards.

Ignoring safety warnings may cause equipment damage, personal injury or death.

All possible safety hazards cannot be foreseen and included in this manual. The operator must always be alert to possible hazards that could endanger personnel or damage the equipment.

Training

- Do not operate the winch unless your are authorized and trained to do so.
- Read, understand, and follow the operating, inspection, and maintenance instructions in this manual.
- Keep yourself informed of any applicable codes, regulations and standards for the job.

Personnel Safety

- Stay in the operator’s seat when operating the winch.
- Do not stand on the vehicle when operating the winch.
- Avoid winch operation near people or other machines.
- Never stand nor permit others to stand in the bight (loop) of a wire rope.

- Do not stand nor permit others to be near the winch or wire rope when there is tension on the wire rope.



- Make sure ground personnel are in plain view of the operator, and at a distance of at least 1½ times the working length of the wire rope.
- Observe jobsite rules.
- Do not use the control levers for hand holds when entering or leaving the vehicle.
- Be in complete control at all times.
- Do not use the control levers as hangers for clothes, water bags, grease guns, lunch pails, etc.
- Do not leave the vehicle when the winch wire rope is under tension.
- Do not permit riders on the vehicle or load.
- Operation Warnings
- Do not operate the winch unless the vehicle is equipped with a screen to protect the operator if the wire rope breaks.
- Be aware of the ground conditions, and make sure the ground and tractor are stable enough to pull the intended load.
- Do not attempt to pull loads in excess of the rated capacity of the winch.
- Make sure that any hand signals used by ground personnel are clearly defined and understood by everyone involved.
- Do not attempt to “jerk” or “shock” a load free. Doing so can cause loads in excess of the rated capacity of the wire rope, winch, or mounting hardware.

- Your winch may have temperature shut-off system for protection of tractor and winch. Manual override of high temperature shut-off will cause damage to tractor and winch.
- This winch is neither intended, designed, nor rated for any application involved in the lifting or moving of personnel.
- Do not use the winch as an anchor for a double or two-part line.
- Do not pull the hook through the throat or over the drum, which will cause damage.
- When the winch is not in use, make sure the control lever is in **BRAKE-ON** position and the winch brake is applied.
- Do not use winch as a hoist. Tractor and skidder mounted winches are designed for towing.

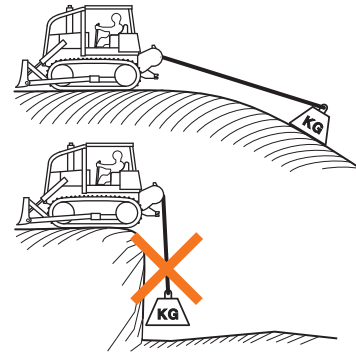

Wire Rope Safety

- Always inspect wire rope, tail chain and other rigging components for wear, damage, broken strands or abuse before use.
- Never use wire rope, tail chain or other rigging that is worn-out, damaged or abused.
- Never overload wire rope, tail chain or rigging.
- Wire rope and tail chain will fail if worn-out, overloaded, misused, damaged, improperly maintained or abused.

WARNING

Wire rope or tail chain failure may cause serious injury or death.

Inspect rigging before use and obey all safety warnings.

- Do not terminate wire rope to tail chain by the use of a knot.
- Do not handle wire rope if the hook end is not free. A load could break away, suddenly tensioning the wire rope, resulting in serious injury or death.
- Stay clear of wire rope entry areas (fairlead or arch rollers, winch drum etc).
- Maintain a **minimum of three (3) complete wraps of wire rope** on the drum for normal operation. It may help to paint the last five wraps of wire rope a contrasting color, to serve as a visual indicator.
- Do not handle wire rope with bare hands. Wear leather gloves at all times.
- Align the tractor with the load to prevent side loading the winch, and to maintain even spooling of the wire rope.
- If applying tension to the wire rope manually during spooling:
 - ... ensure that the operator is winching in slowly,
 - ... keep your hands and clothing well clear of any rollers or the winch drum,
 - ... do not maintain tension by letting the wire rope to slip through your hands,
 - ... use a hand-over-hand technique to maintain tension.
- The hydraulic system must be kept clean and free of contamination at all times.
- Do not weld on any part of the winch. Contact Allied Systems if weld repairs are needed.

Hydraulic Hazards

- Wear personal protective equipment, such as gloves and safety glasses, whenever servicing or checking a hydraulic system.
- Assume that all hydraulic hoses and components are pressurized. Relieve all hydraulic pressure before disconnecting any hydraulic line.
- Never try to stop or check for a hydraulic leak with any part of your body; use a piece of cardboard to check for hydraulic leaks.
- Small hydraulic hose leaks are extremely dangerous, and can inject hydraulic oil under the skin, even through gloves.

 **DANGER**

Injection hazard.

Infection and gangrene will result when hydraulic oil penetrates the skin. See a doctor immediately to prevent loss of limb or death.

Use a piece of cardboard to check for hydraulic leaks.

Maintenance Warnings

- Do not permit other people near the control area when you inspect or repair a machine.
- Never inspect, repair, or perform maintenance on a machine that is in motion.
- Inspect the winch before each use:
 - ... Make sure that the controls and instruments operate correctly.
 - ... Report the need for repairs immediately.
 - ... Do not work with a damaged or worn wire rope.
 - ... Do not use a winch that needs repairs.
 - ... If the wire rope and ferrule must be removed from the drum, make sure the end of the wire rope and ferrule are controlled when the ferrule is released. The end of the wire rope can suddenly move from the drum like a compressed spring when the ferrule is released, and cause an injury.
- Replace any parts only with genuine Allied Winch parts.
- Use only the lubricants listed in the Recommended Oil List. See page 6.



Unit Identification

Allied Winch Serial Number Nameplate Data For Dozer Mountings

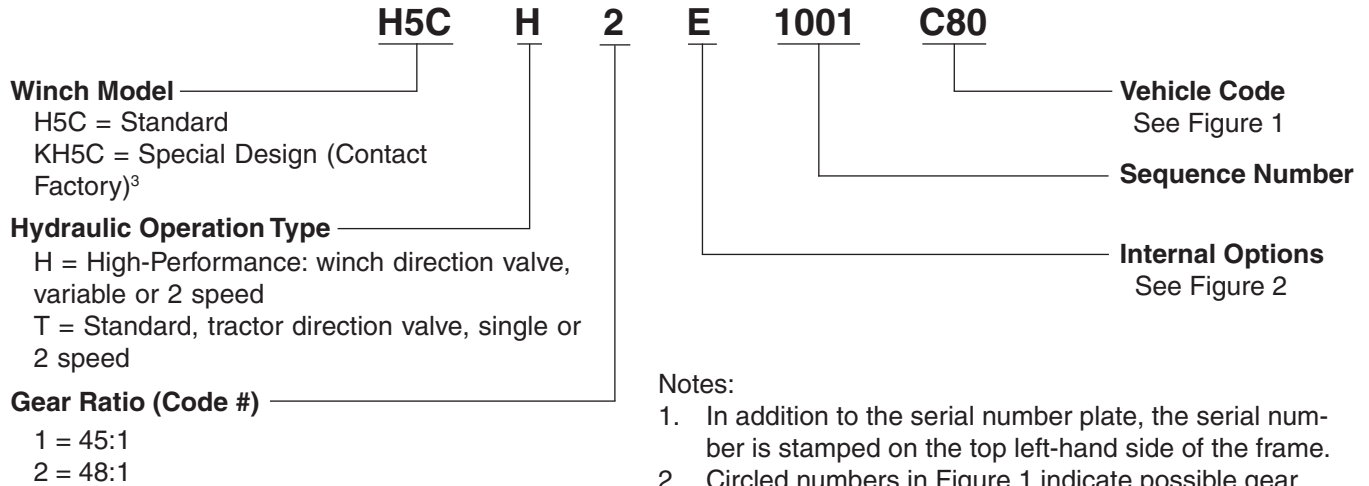

Notes:

1. In addition to the serial number plate, the serial number is stamped on the top left-hand side of the frame.
2. Circled numbers in Figure 1 indicate possible gear ratios.
3. If your serial number begins with the letter "K", contact the factory for parts and service information.
4. If your serial number ends with the letter "M", contact the factory for parts and service information.

C O D E	C Caterpillar
80	D6K ① ②
801	D6K2 ① ②
802	D6K2 Fireplow ②
805	D6K2 T4f ①
391	D6K2 PL61 ①
953	963D Track Loader ②

Figure 1, Dozer or Skidder Identification Codes and Available Gear Ratios

Circled numbers in Figure 1 indicate possible gear ratios.

	D	E	U
FREESPOOL	X	X	X
EXTERNAL PUMP	X	X	X
PFR	X	X	X
OVERWIND	X	X	
UNDERWIND			X
SINGLE SPEED		X	X
2 SPEED	X		
BRAKE-OFF (HI-P)		X	X

Figure 2, Internal Options

Using this Manual

When the part number and the next higher assembly is not known:

1. Determine the function and application of the part required. Turn to the illustrated index page immediately behind the front cover, and select the most appropriate area.
2. Use the table of contents at the beginning of each chapter to determine the assembly which would normally contain the part required. Proceed then to locate the part on the assembly breakdown page.

When the part number is not known and the next higher assembly is known:

1. Determine the assembly the required part is used on. Turn to the master index (which immediately follows the illustrated index).
2. Locate the assembly on which the required part is used, and turn to the page indicated for that assembly. Proceed to locate the part on the assembly breakdown page.

When the part number is known:

Use the numerical index to find the part number. Turn to the page listed and locate the part as indicated by the reference number.

General:

The assembly breakdowns include part numbers, descriptions, quantities required, keys and footnotes to help in selecting the correct parts.

Keys are used to show effective serial numbers for two or more similar assemblies, LH and RH assembly parts, etc. Select the appropriate key, "A," "B," "C," or "D" and the corresponding quantity column to find the required parts.

Indent dots are used to indicate assemblies and sub-parts of assemblies. No dot indicates the major assembly. Part descriptions which are indented with dots are sub-parts of the major assembly shown above.

Quantities shown are for one assembly. Note that when two assemblies are shown, but the quantity of the sub-parts is indicated as three, this means three per assembly, for a total of six. AR means As Required, and NSS indicates Not Sold Separately.

Serial numbers are shown to allow for the most current parts information to be incorporated into the parts manual. See page 4 for serial number information.

Abbreviations

Abbreviations are used both on the winch and in this manual. For example, a manifold may have a port stamped "FS". That port is related to the "freespool" circuit. This abbreviation is also used on pages in this manual that reference this port, or the ports connected to this port. Figure 3 lists the most common abbreviations used in this manual.

Abbreviation	Full Name
P	Pressure
T	Tank
BO	Brake Off
FA	Filter Outlet
FE	Filter Inlet
FS	Freespool
HS	High Speed
LS	Load Sense
PD	Pilot Drain
PP	Pilot Pressure
PS	Pilot Supply
RI	Reel In
RO	Reel Out
TP	Test Port
TS	Temperature Switch

Figure 3, Abbreviations

Oil Specifications

Oil Selection

For winches using tractor-supplied hydraulics for winch operation, use the dozer manufacturer's specified fluids. For gear oil, use the oils specified listed here. The winch gear housing factory fill is Mobil 424, which has an ISO Viscosity Grade 46 to 68.

The hydraulic circuit and winch gear housing have different fluids.

Note: Some hydraulic system oils are not recommended for use inside the winch case.

	Hydraulic System (Pump)	Winch Case (Gear Train)
Chevron	Use Tractor Fluid	Drive Train Fluids HD
Exxon-Mobil	Use Tractor Fluid	Mobil Trans HD Series

Figure 5, Recommended Oil List

Oil Capacity

The oil capacity for H5C winch case (gear train) is 17 quarts (16 liters).

Ordering Parts

When ordering replacement parts, give the unit serial number, part number, name of part and quantity required.

For any further information on parts, service or ordering, consult your local winch dealer, or contact Allied Systems Company:

Allied Systems Company
21433 SW Oregon Street
Sherwood, OR 97140 U.S.A.

Phone: 503-625-2560

Fax: 503-625-5132

E-mail: parts@alliedsystems.com

Also see our website, www.alliedsystems.com, where the most current copy of this manual is always available.

NOTE: This publication may be translated to different languages for sole purpose of easy reference in non-English speaking locations. Should there be differences in interpretations to the text, please refer to the English language edition published by Allied Systems Company as the controlling document.

Nameplate & Decals

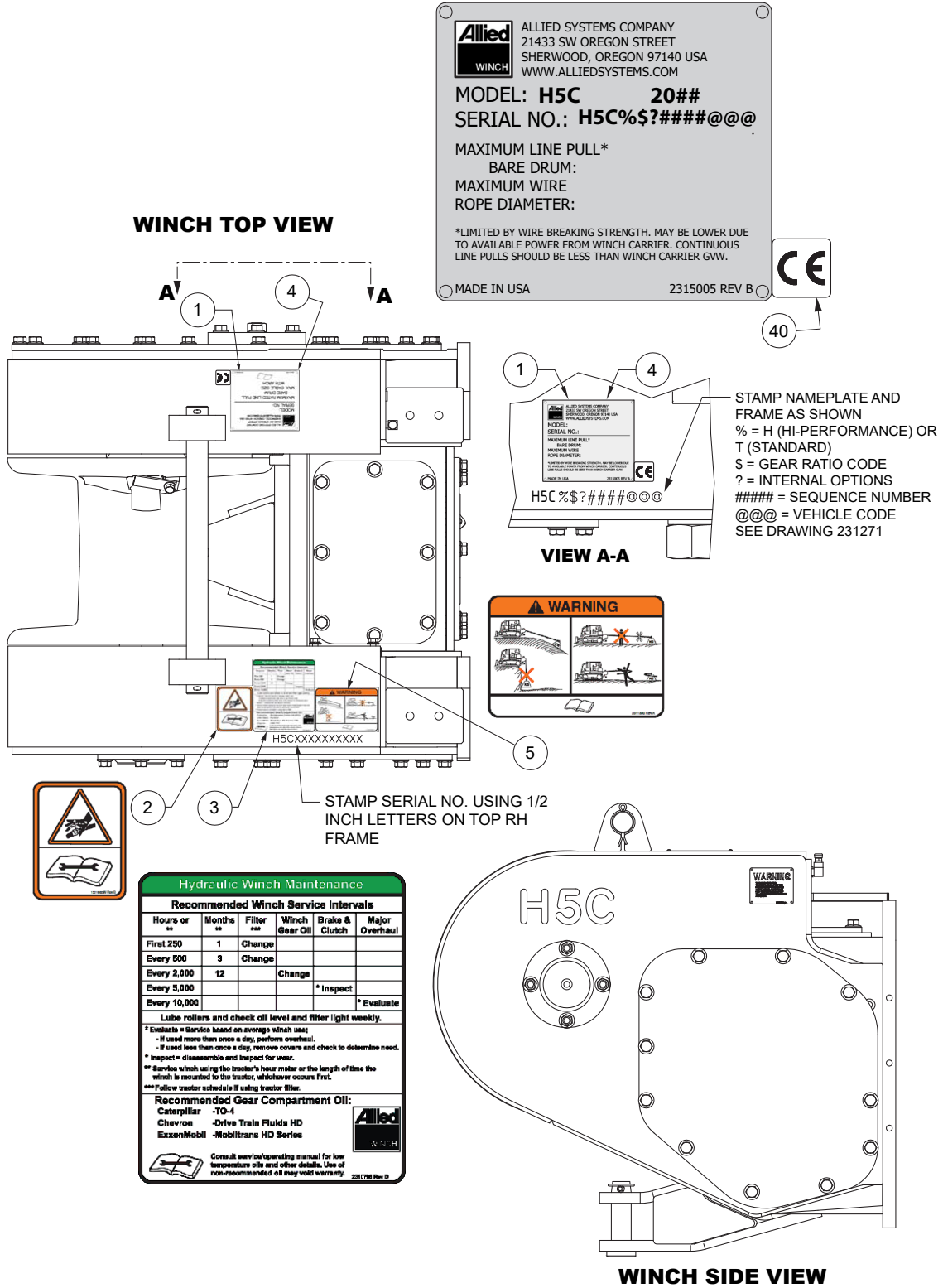

Item	Part No.	Qty	Description	Item	Part No.	Qty	Description
1	*	-----	1 Nameplate	5	2311330	1	Decal, Load & Wire Rope
2	1321665W	2	Decal, Warning	40	2311557	AR	Label, CE Mark
3	2311329	1	Decal, Maintenance				
4	16602W	4	Screw	*	Contact Factory		

Section 1
Frames/Covers/Mounting Parts

Frame and Covers

Caterpillar D6K (H5CT1E**C80, H5CT1D**C80 and H5CT1E**C80), PL61 (H5CH1D**C391 and H5CT2D**C953), D6K2 (H5CT1D**C801 and H5CT1D**C805)

Page 1 of 2

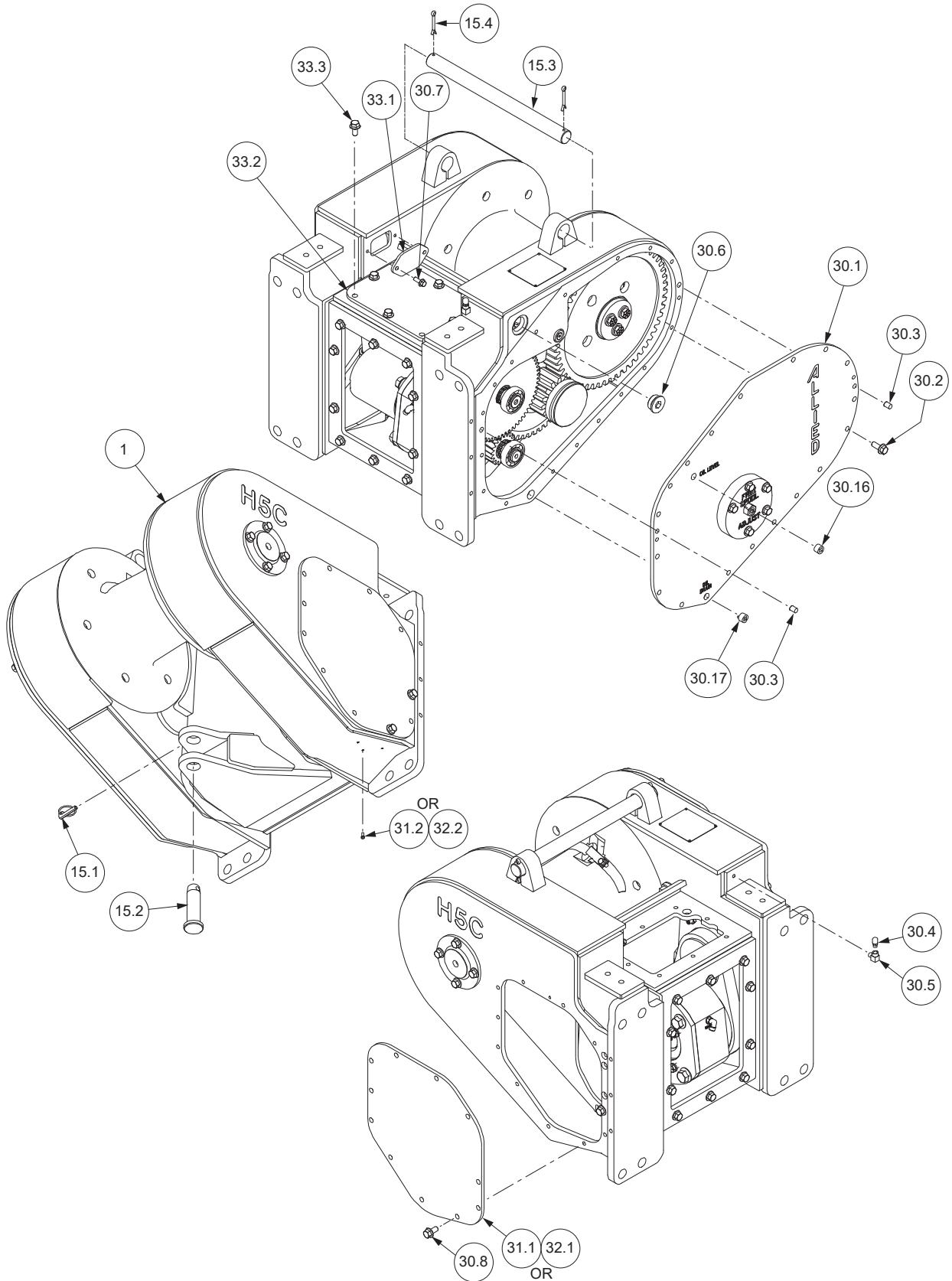

Frame and Covers

Caterpillar D6K (H5CT1E**C80, H5CT1D**C80 and H5CT1E**C80), PL61 (H5CH1D**C391 and H5CT2D**C953), D6K2 (H5CT1D**C801 and H5CT1D**C805)

Page 2 of 2

Item	Part No.	Qty	Description	Item	Part No.	Qty	Description
1	2306189W	1	Frame	30.9	264159W	1	Adhesive
15.1	2303221W	1	Pin, Retaining	30.12	16243W	1	Screw
15.2	1314656W	1	Pin, Drawbar	30.16	15315W	1	Fitting
15.3	93927W	1	Rod, Tie	30.17	15290W	1	Fitting
15.4	15256W	2	Cotter Pin	31.1	2307097W	1	Cover, RH
30.1	2306570W	1	Cover, LH	31.2	16243W	1	Screw
30.2	2303848W	18	Screw, Flange	32.2	16243W	3	. Screw
30.3	176208W	2	Pin	33.1	2307342W	1	Cover, Inner, RH
30.4	2304101W	1	Breather	33.2	2302513W	1	Cover, Top
30.5	16151W	1	Fitting	33.3	398817W	4	Screw, Flange
30.6	188210W	1	Fitting	33.4	16243W	1	Screw
30.7	398567W	2	Screw, Flange				
30.8	398817W	15	Screw, Flange				

Frame and Covers

Caterpillar D6K (H5CH2E**C80, H5CH2E**C80A), D6K2 (H5CH2E**C801, H5CH2E**C802)

Page 1 of 2

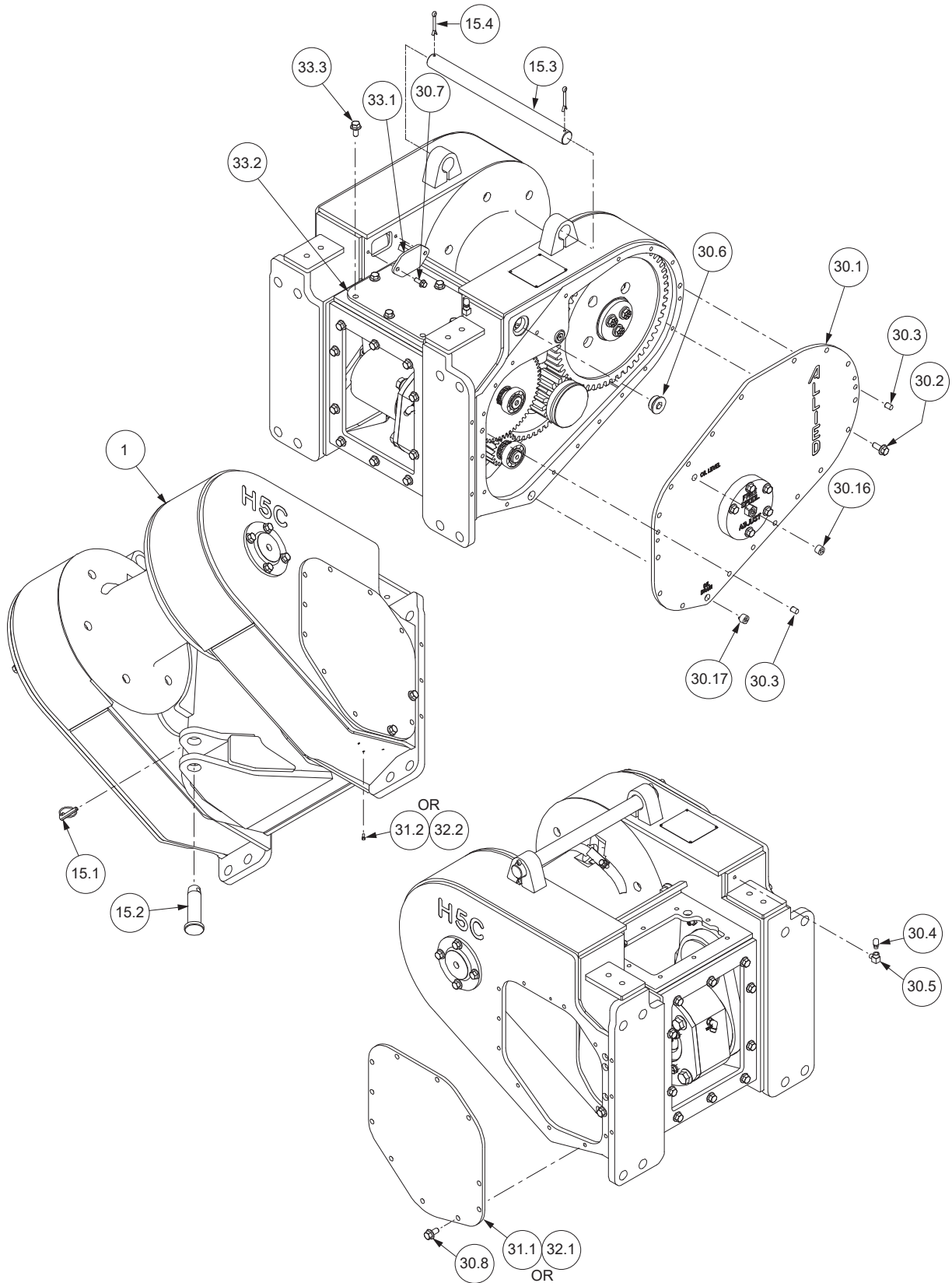

Frame and Covers

Caterpillar D6K (H5CH2E**C80A), D6K2 (H5CH2E**C801, H5CH2E**C802)

Page 2 of 2

Item	Part No.	Qty	Description	Item	Part No.	Qty	Description
1	2306189W	1	Frame	30.9	264159W	1	Adhesive
15.1	2303221W	1	Pin, Retaining	30.12	16243W	1	Screw
15.2	1314656W	1	Pin, Drawbar	30.16	15315W	1	Fitting
15.3	93927W	1	Rod, Tie	30.17	15290W	1	Fitting
15.4	15256W	2	Cotter Pin	31.1	*a 2307097W	1	Cover, RH
30.1	2306570W	1	Cover, LH	31.2	*a 16243W	1	Screw
30.2	2303848W	18	Screw, Flange	32.1	*b 2306509W	1	Cover, RH
30.3	176208W	2	Pin	32.2	*b 16243W	3	Screw
30.4	2304101W	1	Breather	33.1	2307342W	1	Cover, Inner, RH
30.5	16151W	1	Fitting	33.2	2302513W	1	Cover, Top
30.6	188210W	1	Fitting	33.3	398817W	4	Screw, Flange
30.7	398567W	2	Screw, Flange	33.4	16243W	1	Screw
30.8	398817W	15	Screw, Flange				
				*b	H5CH Variable Speed		
				*a	H5C Hi-P 2 Speed & Rescue		

Mounting Parts

Caterpillar D6K (H5CT1D**C80)

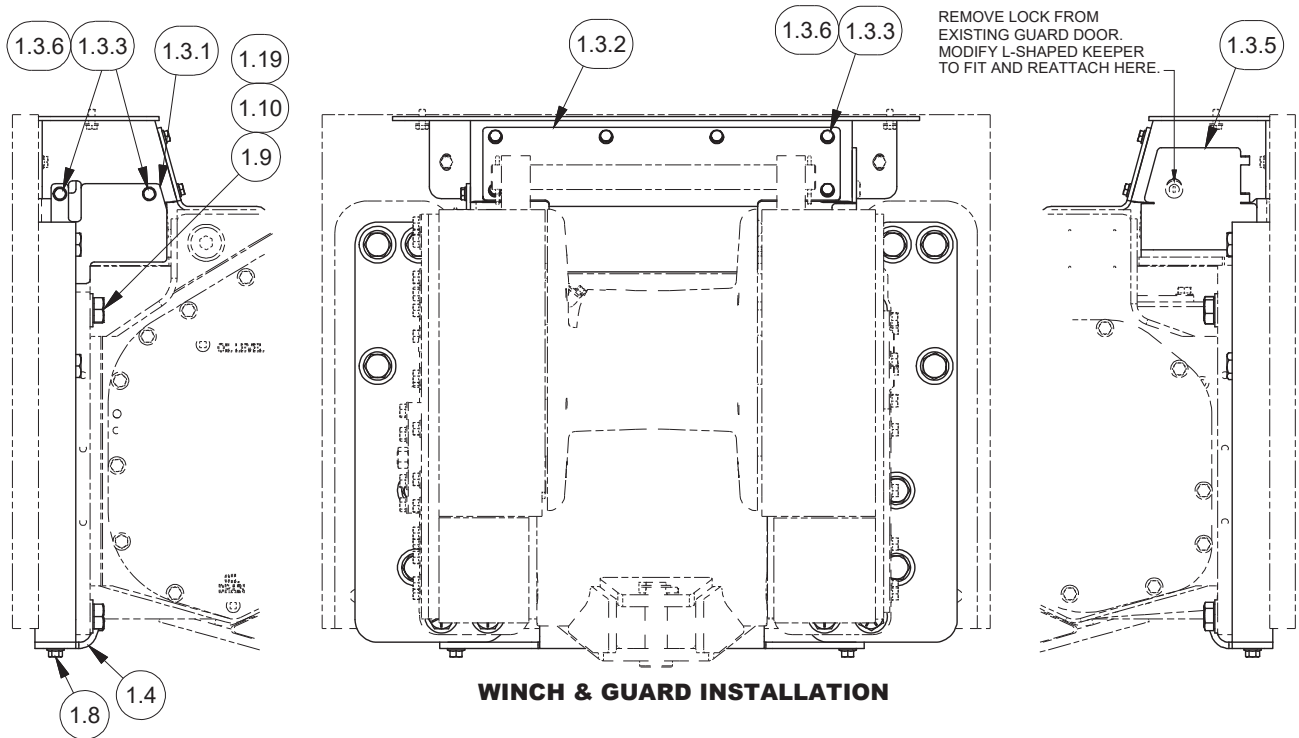
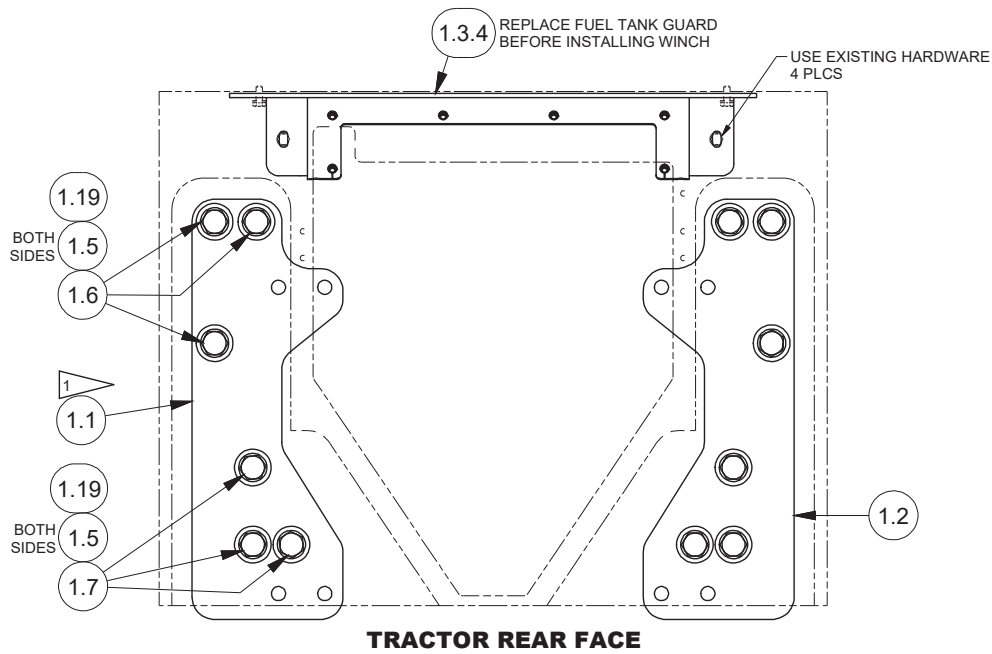

Item	Part No.	Qty	Description	Item	Part No.	Qty	Description
1.1	2315094	1	Bracket, Mounting, LH	1.5	296434W	12	Washer
1.2	2315095	1	Bracket, Mounting, RH	1.6	*a 293729W	6	Capscrew
1.3.1	2311271	1	Cover LH	1.7	*a 274044W	6	Capscrew
1.3.2	2311273	1	Cover, Top	1.8	398817W	2	Screw, Flange
1.3.3	293628W	8	Capscrew	1.9	*a 221690W	8	Capscrew
1.3.4	2311268	1	Guard	1.10	221780W	8	Washer
1.3.5	2311270	1	Cover, RH	1.19	318702W	AR	Threadlock
1.3.6	296420W	8	Washer				
1.4	2310103	1	Guard, Hose, Lower	*a	Uses 318702W Thread Lock		

Mounting Parts

Caterpillar D6K (H5CT1E**C80)

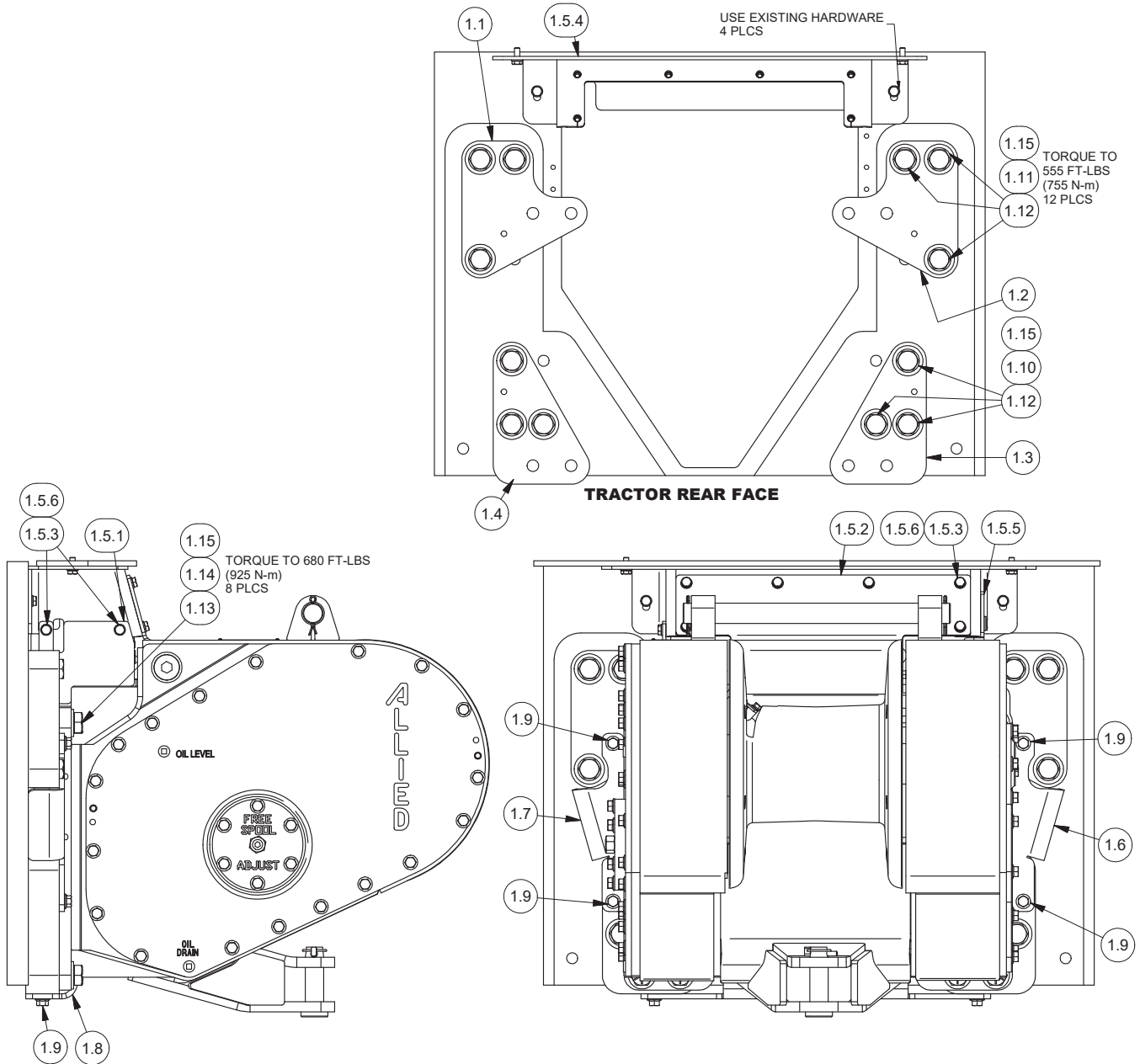

Item	Part No.	Qty	Description	Item	Part No.	Qty	Description
1.1	2310085	1	Bracket, Mounting, LH Upper	1.7	2310102	1	Guard, Hose, LH
1.2	2310086	1	Bracket, Mounting, RH Upper	1.8	2310103	1	Guard, Hose, Lower
1.3	2310084	1	Bracket, Mounting, RH Lower	1.9	398817W	6	Screw, Flange
1.4	2310088	1	Bracket, Mounting, LH Lower	1.10	*a 274044W	6	Capscrew
1.5.1	2311271	1	Plate Cover LH	1.11	*a 293729W	6	Capscrew
1.5.2	2311273	1	Plate, Cover, Top	1.12	296434W	12	Washer
1.5.3	293628W	8	Capscrew	1.13	*a 221690W	8	. Capscrew
1.5.4	2311268	1	Weldment, Guard	1.14	221780W	8	. Washer
1.5.5	2311270	1	Plate, Cover, RH	1.15	318702W	AR	. Threadlock
1.5.6	296420W	8	Washer				
1.6	2310101	1	Guard, Hose, RH	*a	Uses 318702W Thread Lock		

Mounting Parts Caterpillar D6K (H5CH2E**C80A)

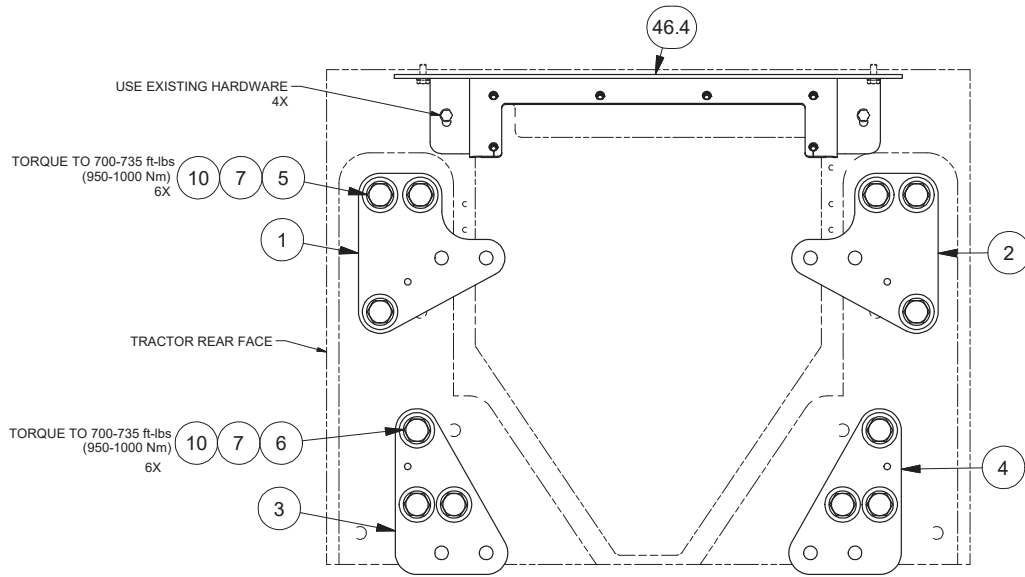

MOUNTING BRACKET INSTALLATION

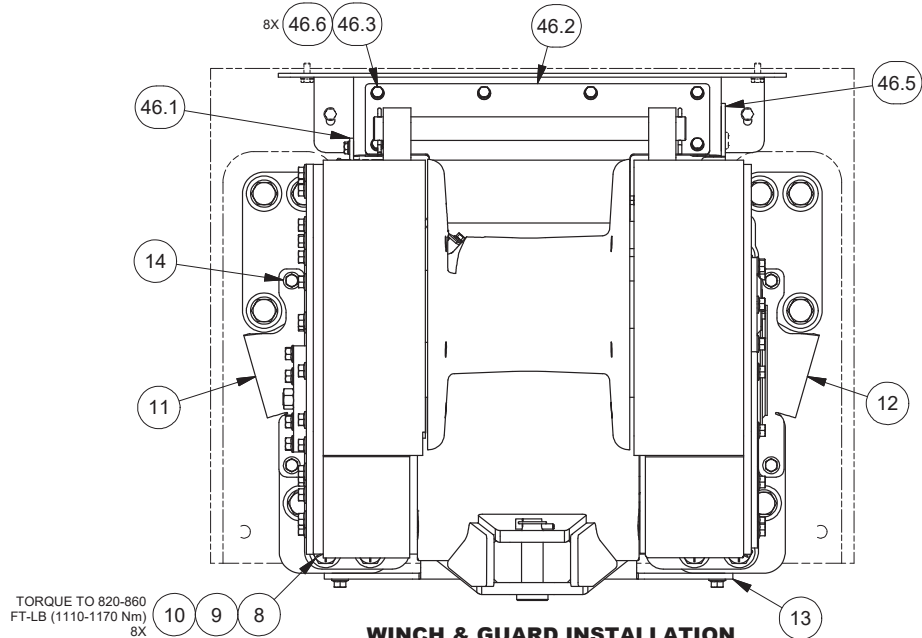

WINCH & GUARD INSTALLATION

Item	Part No.	Qty	Description	Item	Part No.	Qty	Description
1	2310085	1	. Bracket, Mounting, LH Upper	11	2310102	1	. Guard, Hose, LH
2	2310086	1	. Bracket, Mounting, RH Upper	12	2310101	1	. Guard, Hose, RH
3	2310088	1	. Bracket, Mounting, LH Lower	13	2310103	1	. Guard, Hose, Lower
4	2310084	1	. Bracket, Mounting, RH Lower	46.1	2311271	1	. Plate Cover LH
5	*a 293729W	6	. Capscrew	46.2	2311273	1	. Plate, Cover, Top
6	*a 274044W	6	. Capscrew	46.3	293628W	8	. Capscrew
7	296434W	12	. Washer	46.4	2311268	1	. Weldment, Guard
8	*a 221690W	8	. Capscrew	46.5	2311270	1	. Plate, Cover, RH
9	221780W	8	. Washer	46.6	296420W	8	. Washer
10	318702W	AR	. Threadlock				

*a Uses 318702W Thread Lock

Mounting Parts

Caterpillar D6K (H5CT1D**C801, H5CT1D**C805)

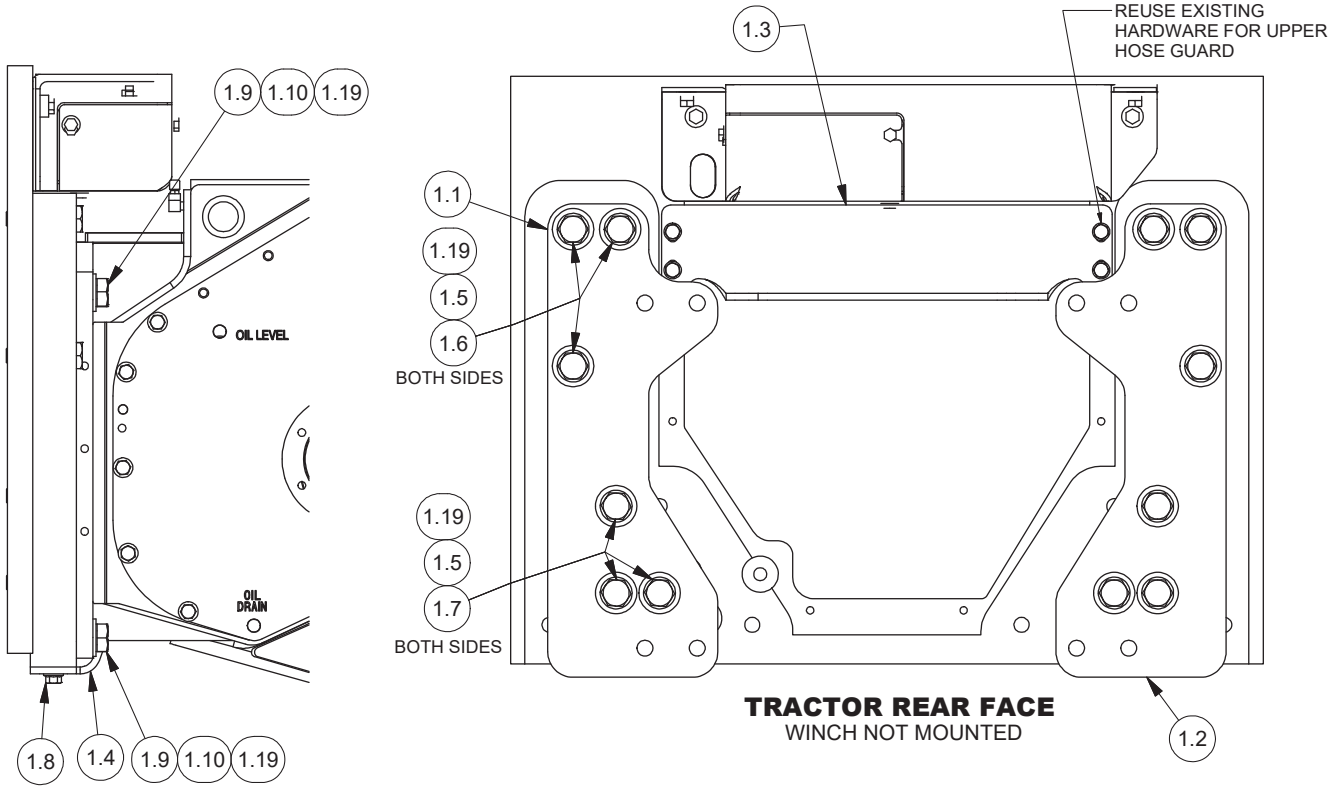

Item	Part No.	Qty	Description	Item	Part No.	Qty	Description
1.1	2315094	1	Bracket, Mounting, LH	1.7	*a 274044W	6	Capscrew
1.2	2315095	1	Bracket, Mounting, RH	1.8	398817W	2	Screw, Flange
1.3	2314967	1	Guard	1.9	*a 221690W	8	Capscrew
1.4	2310103	1	Guard, Hose, Lower	1.10	221780W	8	Washer
1.5	296434W	12	Washer	1.19	318702W	AR	Threadlock
1.6	*a 293729W	6	Capscrew				

*a Uses 318702W Thread Lock

Mounting Parts

Caterpillar D6K2 (H5CH2E**C801)

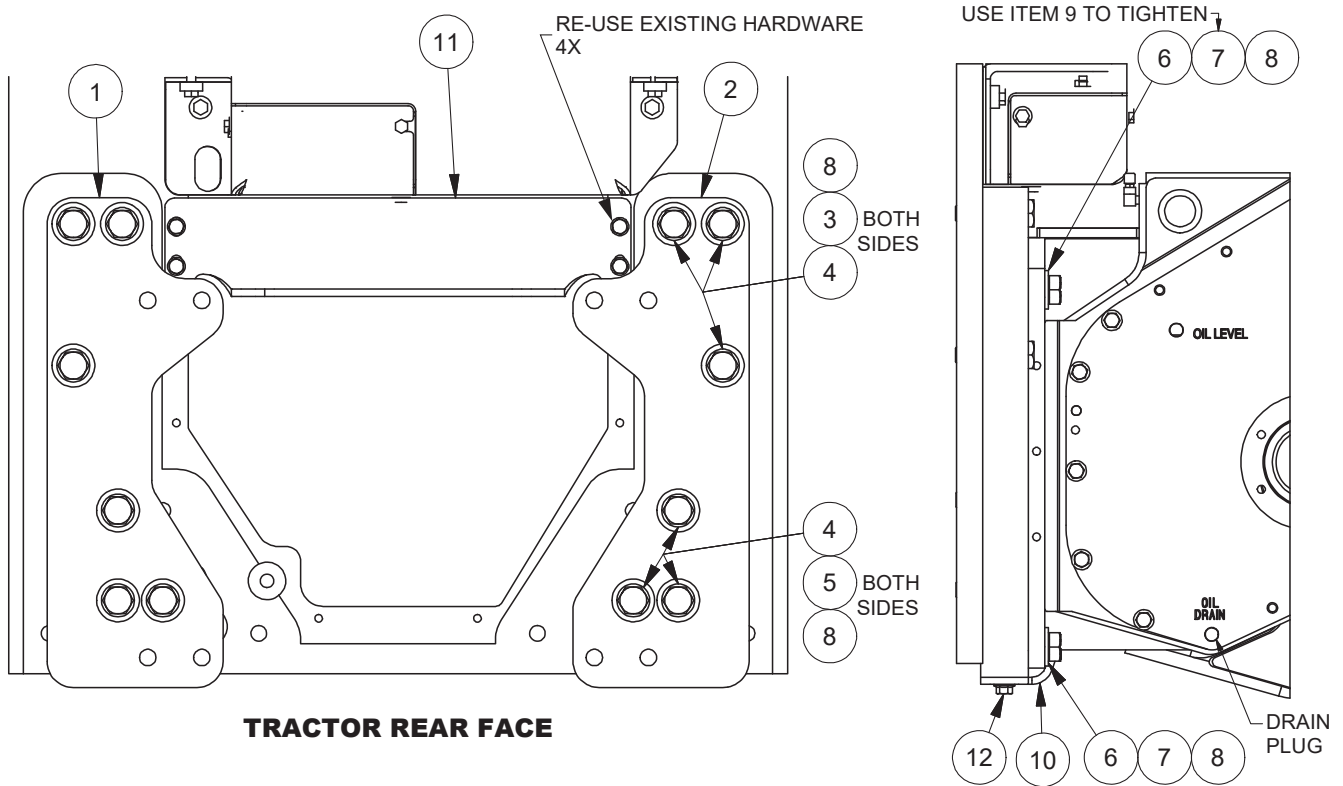
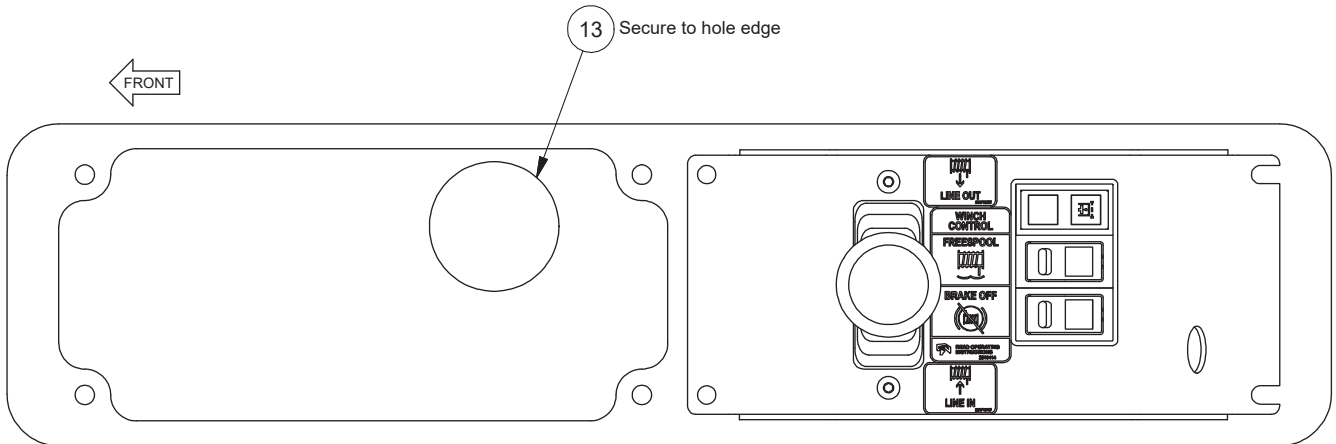

TRACTOR REAR FACE

Item	Part No.	Qty	Description	Item	Part No.	Qty	Description
1	2315094	1	Bracket, Mounting, LH	8	318702W	AR	Threadlock
2	2315095	1	Bracket, Mounting, RH	9	*a 2314046	1	Wrench, Torque Extension
3	*b 293729W	6	Capscrew	10	2310103	1	Guard, Hose, Lower
4	296434W	12	Washer	11	2314967	1	Guard
5	274044W	6	Capscrew	12	398817W	2	Screw, Flange
6	221780W	8	Washer	13	222328	1'	. Grommet
7	*b 221690W	8	Capscrew				
				*a	Not Shown		
				*b	Uses 318702W Thread Lock		

Installation

Caterpillar D6K2 (H5CH2E**C802)

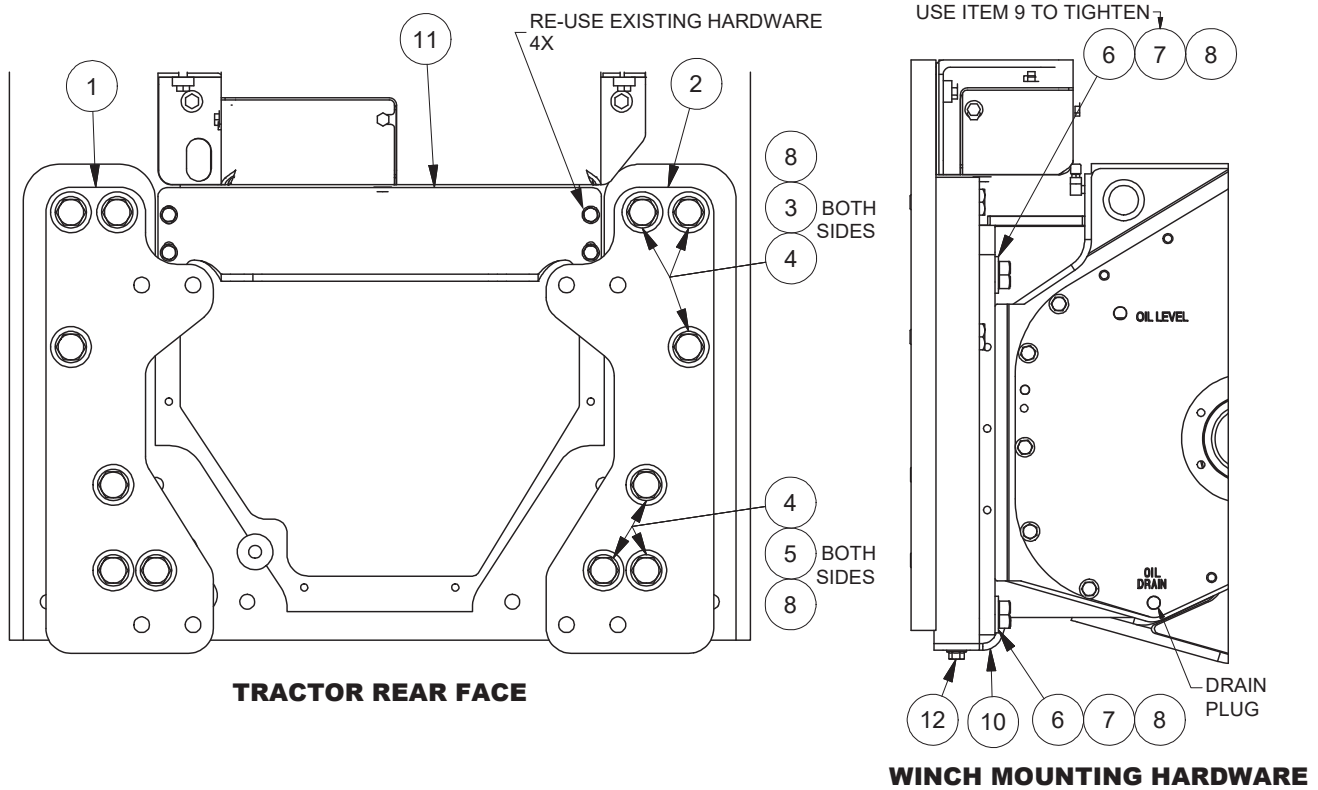

Item	Part No.	Qty	Description	Item	Part No.	Qty	Description
1	2315094	1	Bracket, Mounting, LH	9	*a 2314046	1	Wrench, Torque Extension
2	2315095	1	Bracket, Mounting, RH	10	2310103	1	Guard, Hose, Lower
3	*b 293729W	6	Capscrew	11	2314967	1	Guard
4	296434W	12	Washer	12	398817W	2	Screw, Flange
5	*b 274044W	6	Capscrew				
6	221780W	8	Washer				
7	*b 221690W	8	Capscrew				
8	318702W	AR	Threadlock				
				*a	Not Shown		
				*b	Uses 318702W Thread Lock		

Mounting Parts

Caterpillar PL61 (H5CH1D**C391)

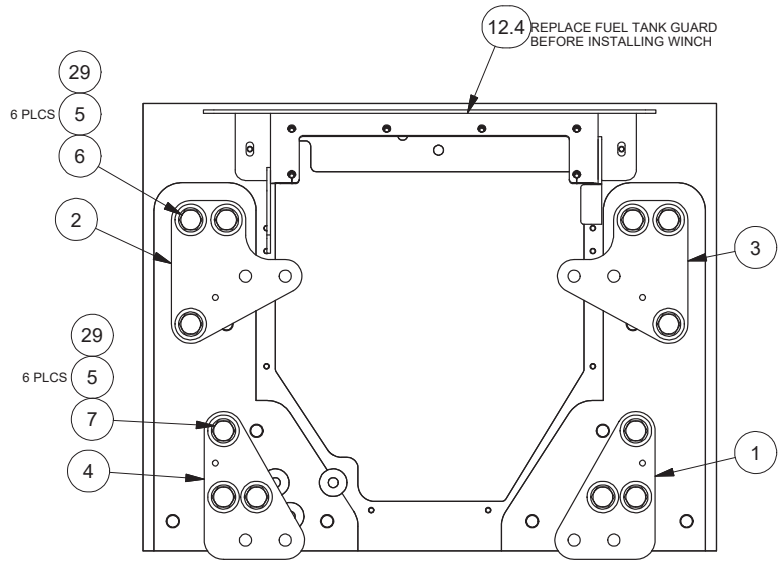

MOUNTING BRACKET INSTALLATION

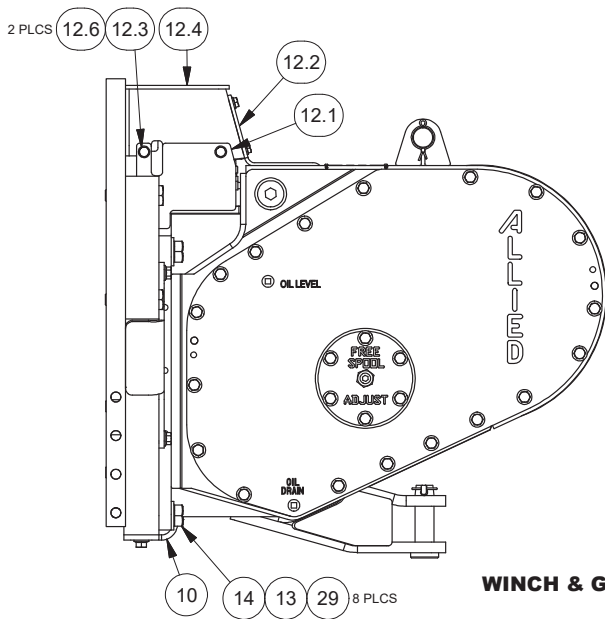

WINCH & GUARD INSTALLATION

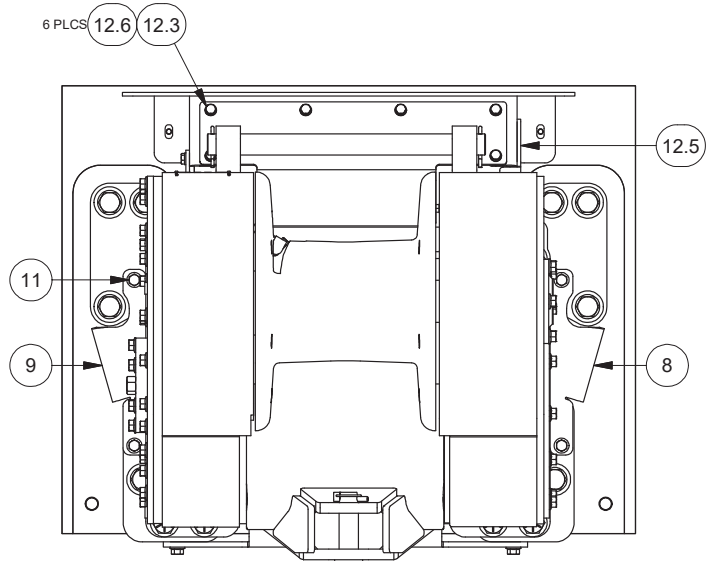

Item	Part No.	Qty	Description	Item	Part No.	Qty	Description
1	2310084	1	Bracket, RH Lower	12	2311302	1	Fuel Tank Guard
2	2310085	1	Bracket, LH Upper	12.1	2311271	1	. Plate Cover LH
3	2310086	1	Bracket, RH Upper	12.2	2311273	1	. Plate, Cover, Top
4	2310088	1	Bracket, LH Lower	12.3	293628W	8	. Capscrew
5	296434W	12	Washer	12.4	2311268	1	. Weldment, Guard
6	*a 293729W	6	Capscrew	12.5	2311270	1	. Plate, Cover, Rh
7	274044W	6	Capscrew	12.6	296420W	8	. Washer
8	2310101	1	Guard, Hose, RH	13	*a 221780W	8	Washer
9	2310102	1	Guard, Hose, LH	14	*a 221690W	8	Capscrew
10	2310103	1	Guard, Hose, Lower	29	318702W	AR	Threadlock
11	398817W	6	Screw, Flange				

*a Uses 318702W Thread Lock

Mounting Parts

Caterpillar 963D Track Loader (H5CT1B**C963)

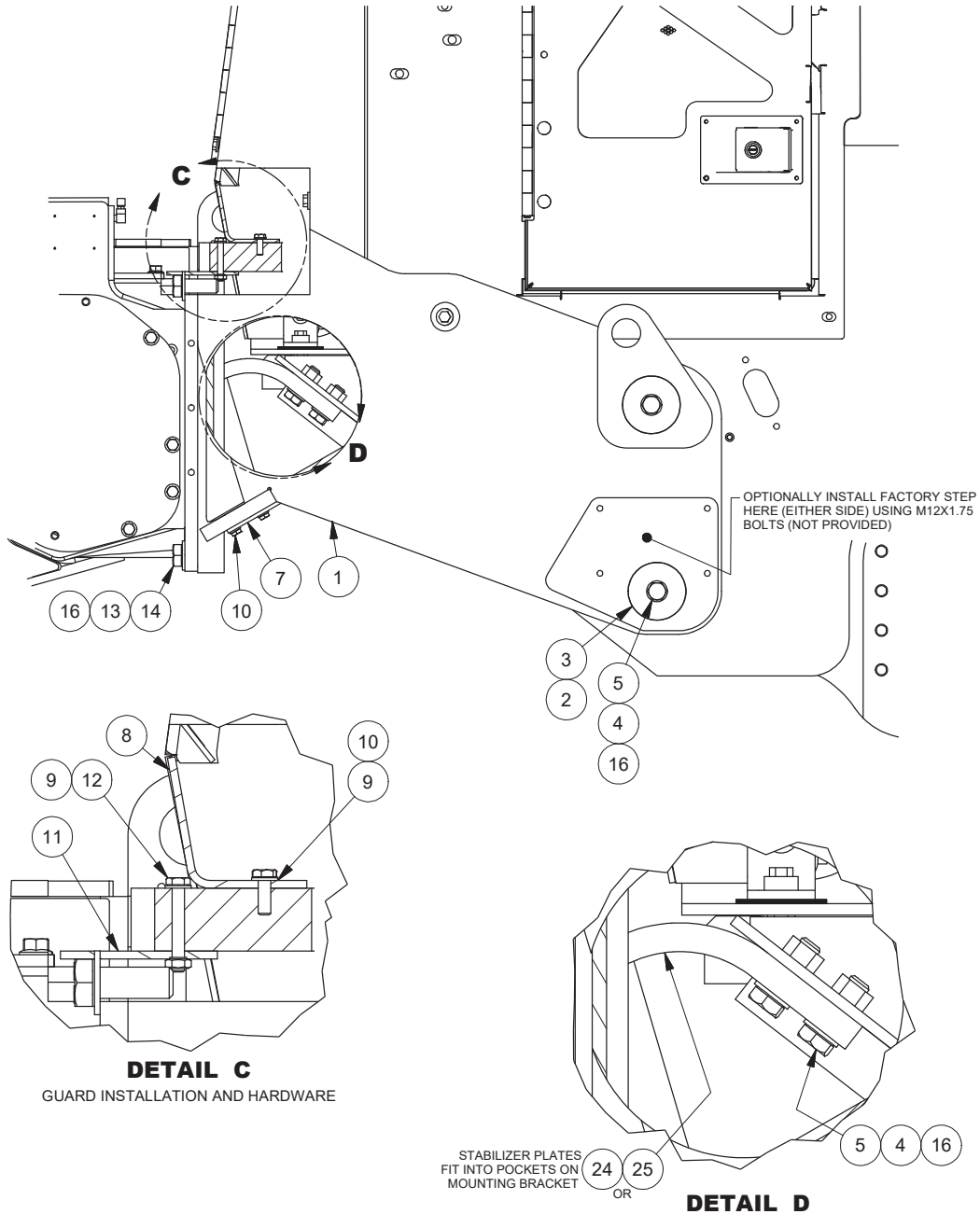

Item	Part No.	Qty	Description	Item	Part No.	Qty	Description
1	2315440	1	Bracket, Mounting	11	2315470	1	Weldment, Shield
2	2315461	4	Pin, Mounting	12	293637W	2	Capscrew
3	2315476	8	Plate, Round	13	221780W	8	Washer
4	296430W	14	Washer	14	*a 221690W	8	Capscrew
5	*a 293708W	14	Capscrew	16	318702W	AR	Threadlock
7	2315463	1	Plate, Cover, Lower	24	2315596	1	Plate, Stabilizer, Left
8	2315471	1	Plate, Guard, Upper	25	2315597	1	Plate, Stabilizer, Right
9	296420W	16	Washer				
10	Y09C-M1030	14	Capscrew	*a	Uses 318702W Thread Lock		

Intentionally Blank

Section 2
Gear/Shaft Train

Motor Shaft Assembly

Caterpillar H5CH2E**C80 NC, H5CH2E**C801, H5CH2E**C802, H5CH2E**C80A

Page 1 of 2

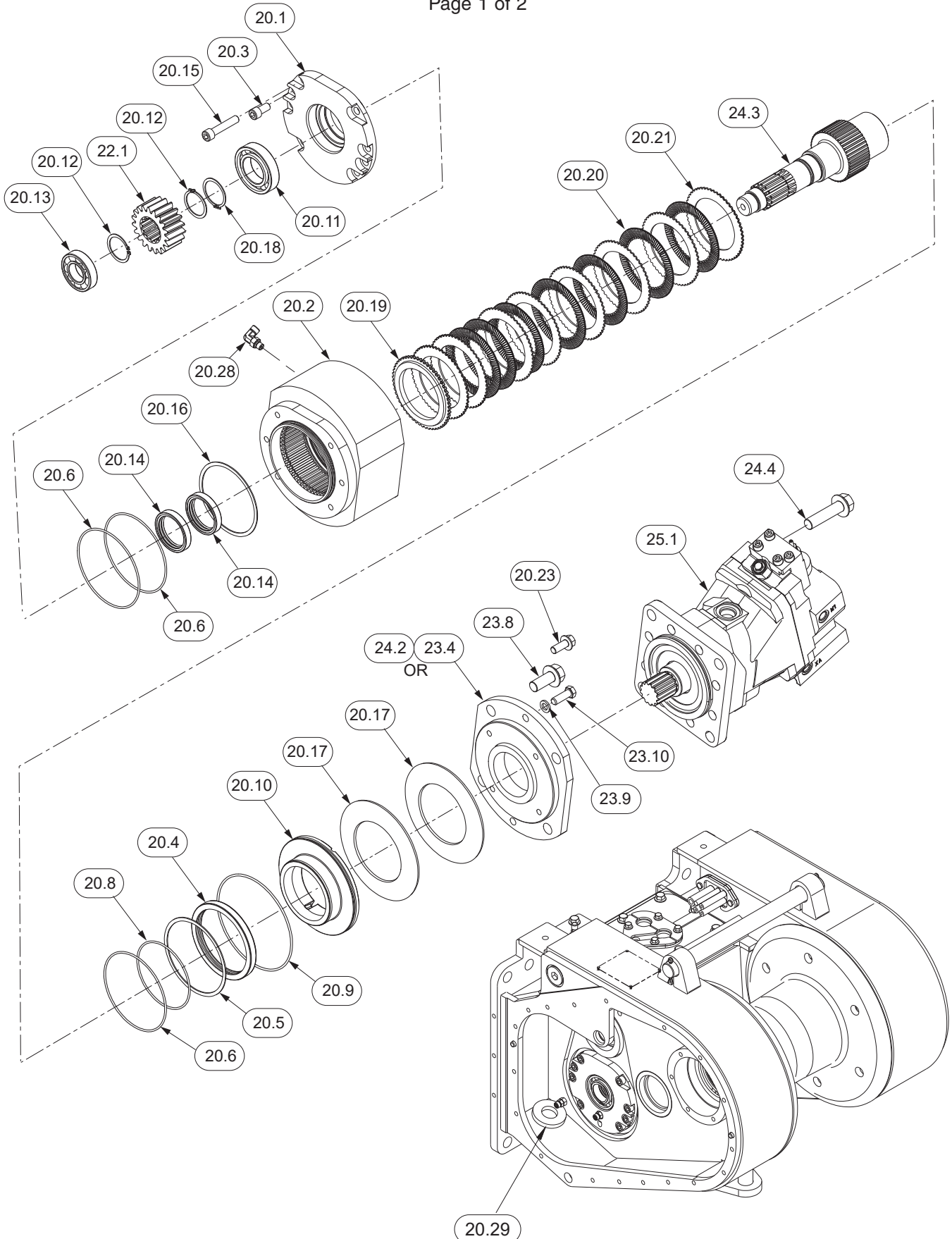

Motor Shaft Assembly

Caterpillar H5CH2E**C80 NC, H5CH2E**C801, H5CH2E**C802, H5CH2E**C80A

Page 2 of 2

Item	Part No.	Qty	Description	Item	Part No.	Qty	Description
20.1	2314062	1	Plate- Mounting, Brake	20.18	12944W	1	Snap Ring
20.2	2306078W	1	Housing, Brake	20.19	334442W	1	Plate, Pressure
20.3	Y73G-0816	2	Capscrew	20.20	2306198W	7	Disc, Friction
20.4	2306599W	1	Sleeve	20.21	2304874W	8	Plate, Separator
20.5	2306604W	1	Snap Ring	20.23	398820W	2	Screw
20.6	89776W	3	O-Ring	20.25	313022W	1	Adhesive (for 20.23)
20.8	86596W	1	O-Ring	20.28	R833251	1	Fitting
20.9	87287W	1	O-Ring	20.29	R525293	1	Magnet, Ceramic
20.10	2306077W	1	Piston, Brake	22.1	2311411	1	Gear, 24T
20.11	41210W	1	Bearing, Ball	24.1	399939W	2	Screw, Flg
20.12	12916W	2	Snap Ring	24.2	2306076W	1	Plate, Mounting, Motor
20.13	41207W	1	Bearing, Ball	24.3	2306079W	1	Shaft, Motor
20.14	2306073W	2	Seal	24.4	398829W	2	Screw, Flg
20.15	Y73G-0840	6	Capscrew	25.1	* - - - - -	1	Motor
20.16	334475W	1	Ring, Snap, Int				
20.17	219084W	2	Spring		* Contact Factory		

Motor Shaft Assembly

Caterpillar H5CT1D**C80, H5CT1D**C801, H5CT1D**C805, H5CH1D**C391, H5CT2D**C953

Page 1 of 2

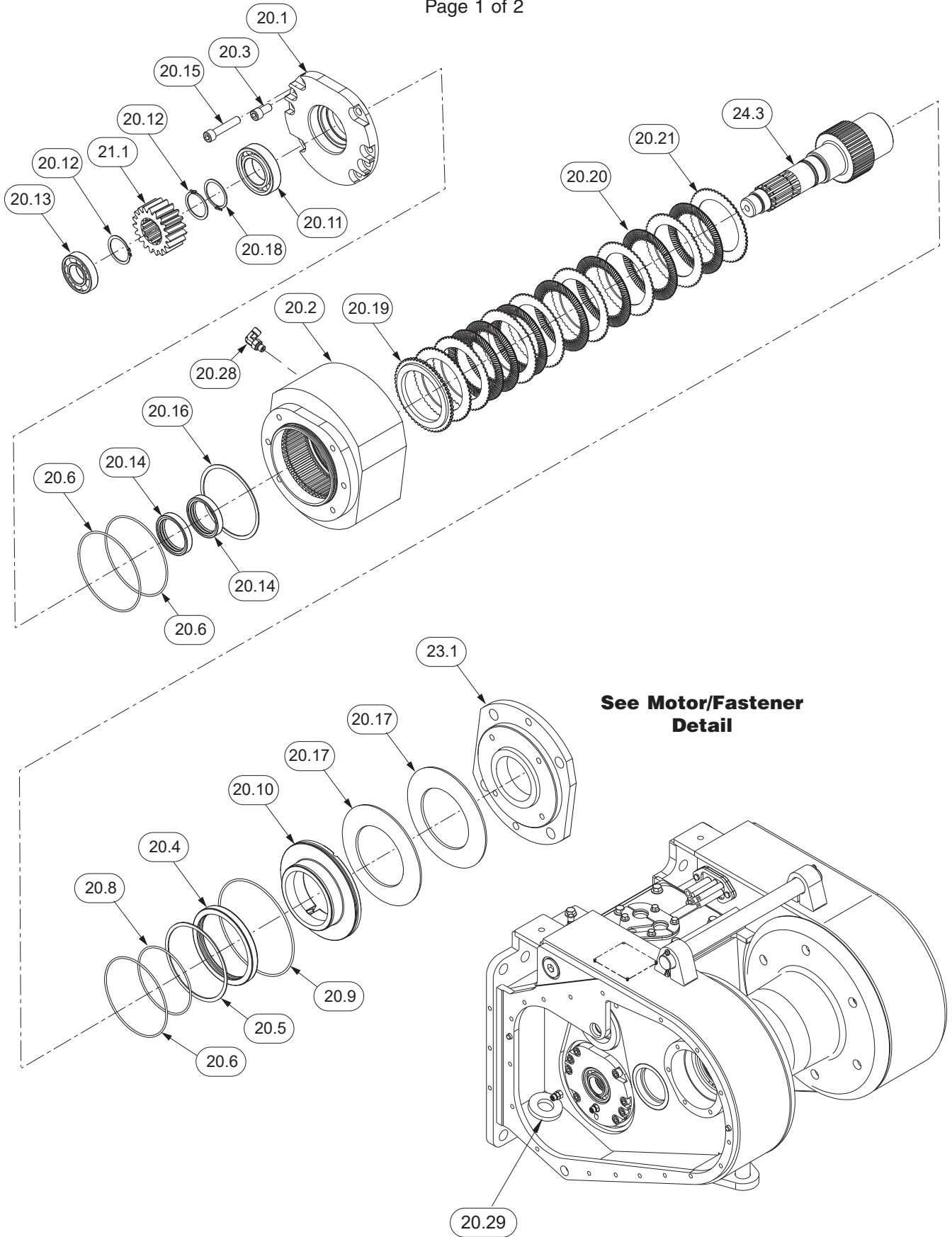

Motor Shaft Assembly

Caterpillar H5CT1D**C80, H5CT1D**C801, H5CT1D**C805, H5CH1D**C391

Page 2 of 2

Item	Part No.	Qty	Description	Item	Part No.	Qty	Description
20.1	2314062	1	Brake Mounting	20.18	12944W	1	Snap Ring
20.2	2306078W	1	Housing, Brake	20.19	334442W	1	Plate, Pressure
20.3	Y73G-0816	2	Capscrew	20.20	2306198W	7	Disc, Friction
20.4	2306599W	1	Sleeve	20.21	2304874W	8	Plate, Separator
20.5	2306604W	1	Snap Ring	20.23	398820W	2	Screw
20.6	89776W	3	O-Ring	20.25	264159W	1	Adhesive (for 20.23)
20.8	86596W	1	O-Ring	20.28	R833251	1	Fitting
20.9	87287W	1	O-Ring	20.29	R525293	1	Magnet, Ceramic
20.10	2306077W	1	Piston, Brake	22.1	2306228W	1	Gear, 19T
20.11	41210W	1	Bearing, Ball	23.1	2306214W	1	Plate, Mounting, Motor
20.12	12916W	2	Snap Ring	23.3	398828W	2	Screw
20.13	41207W	1	Bearing, Ball	23.4	15158W	4	Lockwasher
20.14	2306073W	2	Seal	23.5	18588W	4	Capscrew
20.15	Y73G-0840	6	Capscrew	23.6	917373W	2	Capscrew
20.16	334475W	1	Snap Ring, Internal	24.3	2306494W	1	Shaft
20.17	219084W	2	Spring	25.1	2306938W	1	Motor, Hydraulic, 2 Speed (See p. 34)

Motor Shaft Assembly

Caterpillar H5CT2D**C953

Item	Part No.	Qty	Description	Item	Part No.	Qty	Description
20.1	2314062	1	Mounting, Brake	20.18	12944W	1	Snap Ring
20.2	2306078W	1	Housing, Brake	20.19	334442W	1	Plate, Pressure
20.3	Y73G-0816	2	Capscrew	20.20	2306198W	7	Disc, Friction
20.4	2306599W	1	Sleeve	20.21	2304874W	8	Plate, Separator
20.5	2306604W	1	Snap Ring	20.23	398820W	2	Screw
20.6	89776W	3	O-Ring	20.25	313022W	1	Adhesive (for 20.23)
20.8	86596W	1	O-Ring	20.28	R833251	1	Fitting
20.9	87287W	1	O-Ring	20.29	R525293	1	Magnet, Ceramic
20.10	2306077W	1	Piston, Brake	22.1	2311411	1	Gear, 24T
20.11	41210W	1	Bearing, Ball	23.1	2306494W	1	Shaft
20.12	12916W	2	Snap Ring	23.2	2306214W	1	Plate, Mounting, Motor
20.13	41207W	1	Bearing, Ball	23.3	398828W	2	Screw, Flg
20.14	2306073W	2	Seal	23.4	15158W	4	Lockwasher
20.15	Y73G-0840	6	Capscrew	23.5	18588W	4	Capscrew
20.16	334475W	1	Ring, Snap, Int	23.6	917373W	2	Capscrew
20.17	219084W	2	Spring	25.1	2306938W	1	Motor, Hydraulic 2 Speed (See p. 34)

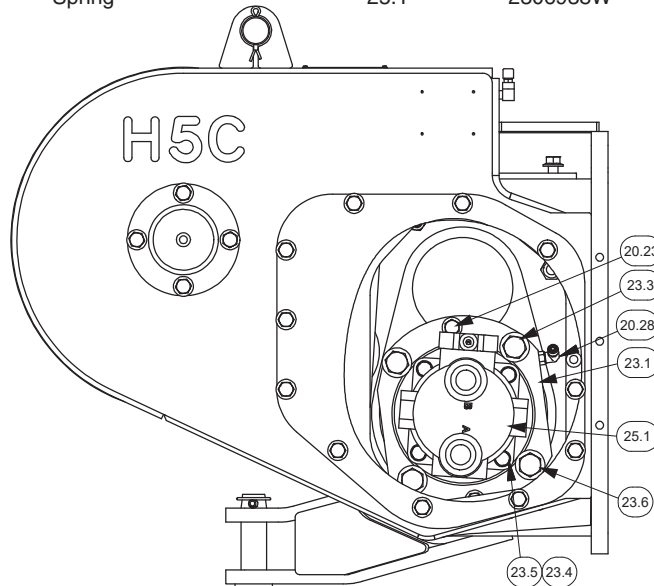

Motor/Fastener Detail

Motor Shaft Assembly

Caterpillar H5CT1E**C80

Page 1 of 2

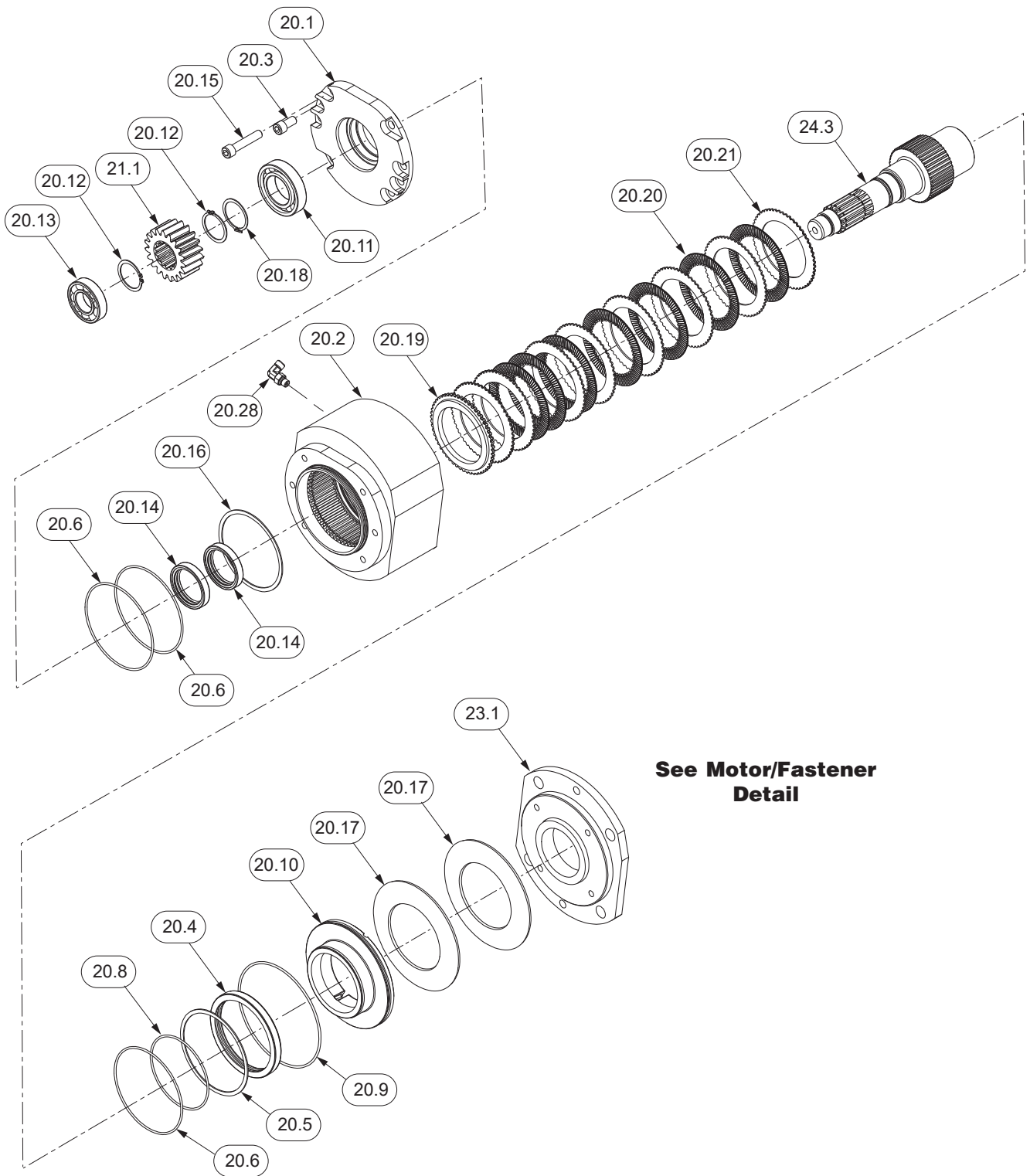

Motor Shaft Assembly

Caterpillar H5CT1E**C80

Page 2 of 2

Item	Part No.	Qty	Description	Item	Part No.	Qty	Description
20.1	2314062	1	Mounting Plate, Brake	20.20	2306198W	7	Disc, Friction
20.2	2306078W	1	Housing, Brake	20.21	2304874W	8	Plate, Separator
20.3	Y73G-0816	2	Capscrew	20.23	398820W	2	Screw
20.4	2306599W	1	Sleeve	20.25	264159W	1	Adhesive
20.5	2306604W	1	Snap Ring	20.28	R833251	1	Fitting
20.6	89776W	3	O-Ring	20.29	R525293	1	Magnet, Ceramic
20.8	86596W	1	O-Ring	21.1	2306228W	1	Gear, 19T
20.9	87287W	1	O-Ring	23.1	2306494W	1	Shaft
20.10	2306077W	1	Piston, Brake	23.2	2306214W	1	Plate, Mounting, Motor
20.11	41210W	1	Bearing, Ball	23.3	398828W	2	Screw
20.12	12916W	2	Snap Ring	23.4	15158W	4	Lockwasher
20.13	41207W	1	Bearing, Ball	23.5	18588W	4	Capscrew
20.14	2306073W	2	Seal	23.6	917373W	2	Capscrew
20.15	Y73G-0840	6	Capscrew	25.1	2307694W	1	Motor, 1 Speed (See p. 33)
20.16	334475W	1	Ring, Snap, Internal				
20.17	219084W	2	Spring				
20.18	12944W	1	Snap Ring				
20.19	334442W	1	Plate, Pressure				

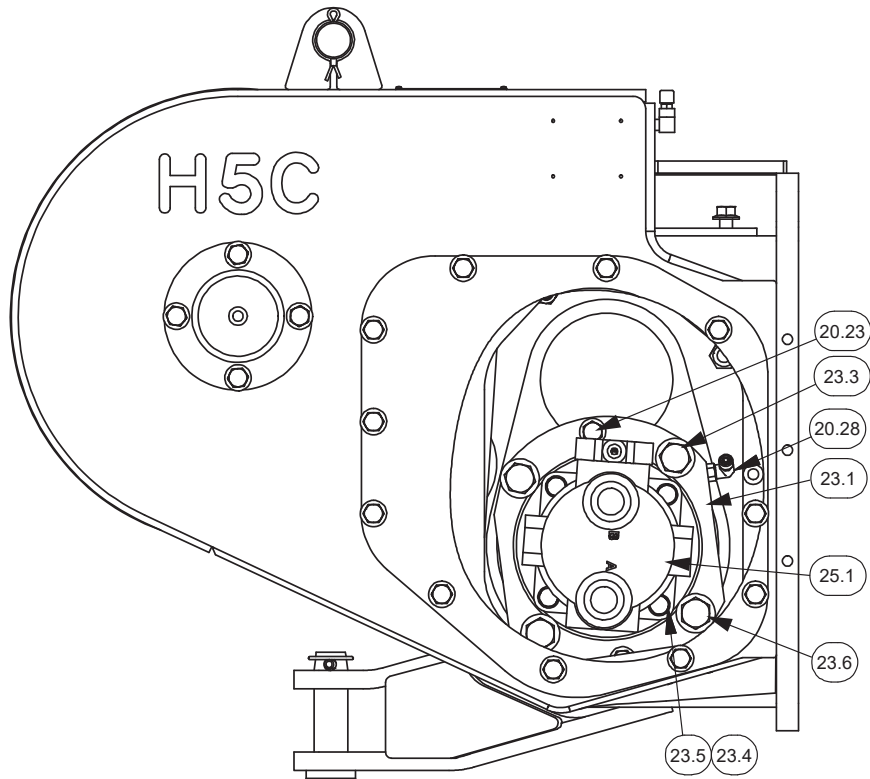

Motor/Fastener Detail

Drum Shaft

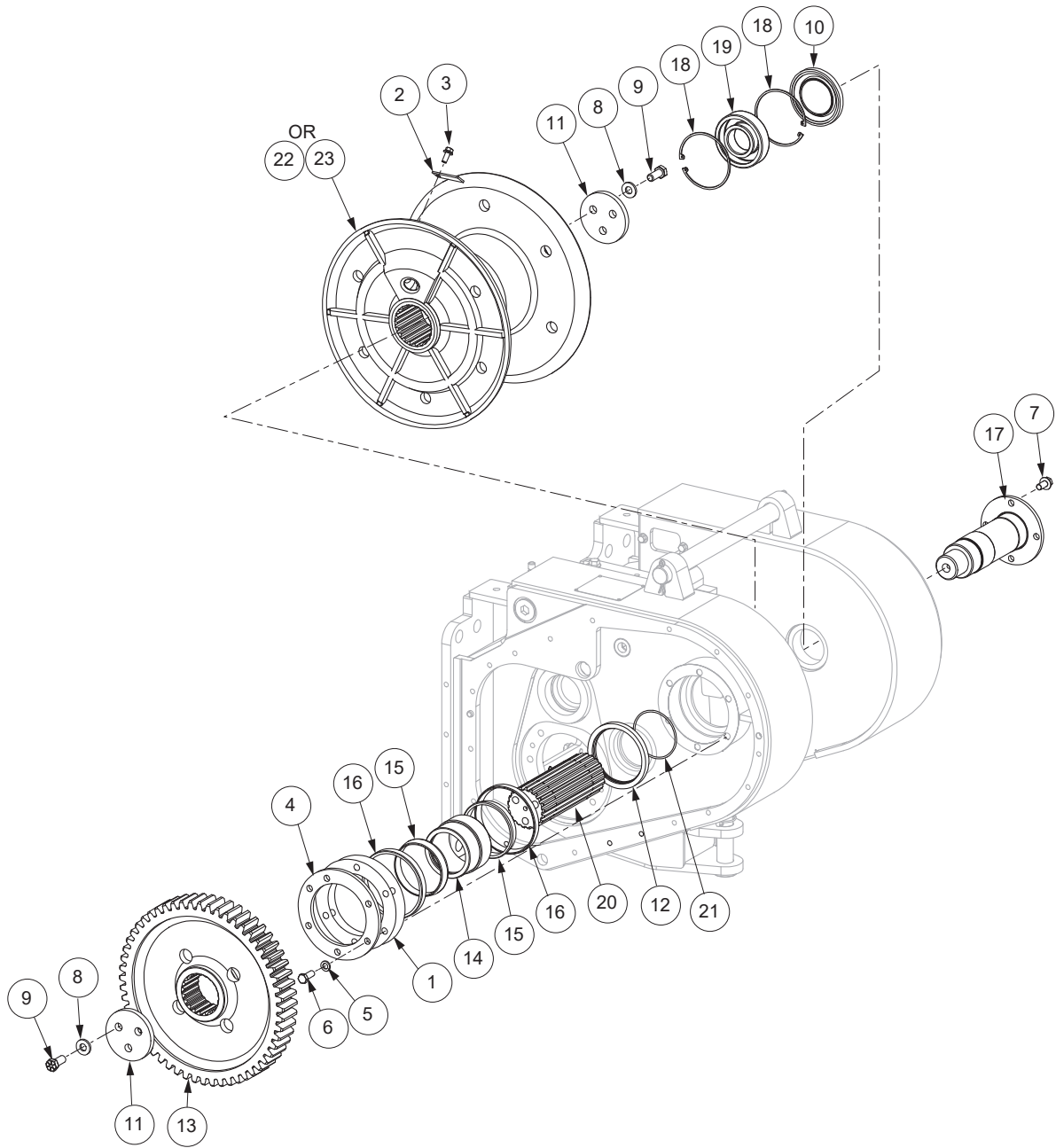

Item	Part No.	Qty	Description	Item	Part No.	Qty	Description
1	2303257W	AR	Shim, .005	14	2302335W	1	Spacer
2	1314503W	1	Keeper, Ferrule	15	219093W	2	Cone, Roller Bearing
3	1300780W	1	Screw, Flange	16	219094W	2	Cup, Roller Bearing
4	2303256W	1	Retainer	17	2302379W	1	Shaft, Drum
5	15158W	6	Washes	18	12956W	2	Ring, Snap
6	16830W	6	Capscrew	19	219095W	1	Bearing, Roller
7	2303902W	4	Screw, Flange	20	2302334W	1	Shaft, Drum
8	221775W	6	Washer	21	203533	1	O-Ring
9	Y17C-1024	6	Capscrew	22	2302338W	1	Drum, Overwind
10	133523W	1	Seal, Oil				
11	*a 2302336W	2	Retainer	*a	Use 246159W Adhesive		
12	339681W	1	Seal, Oil				
13	2302333W	1	Gear, Drum				

Shaft, Idler

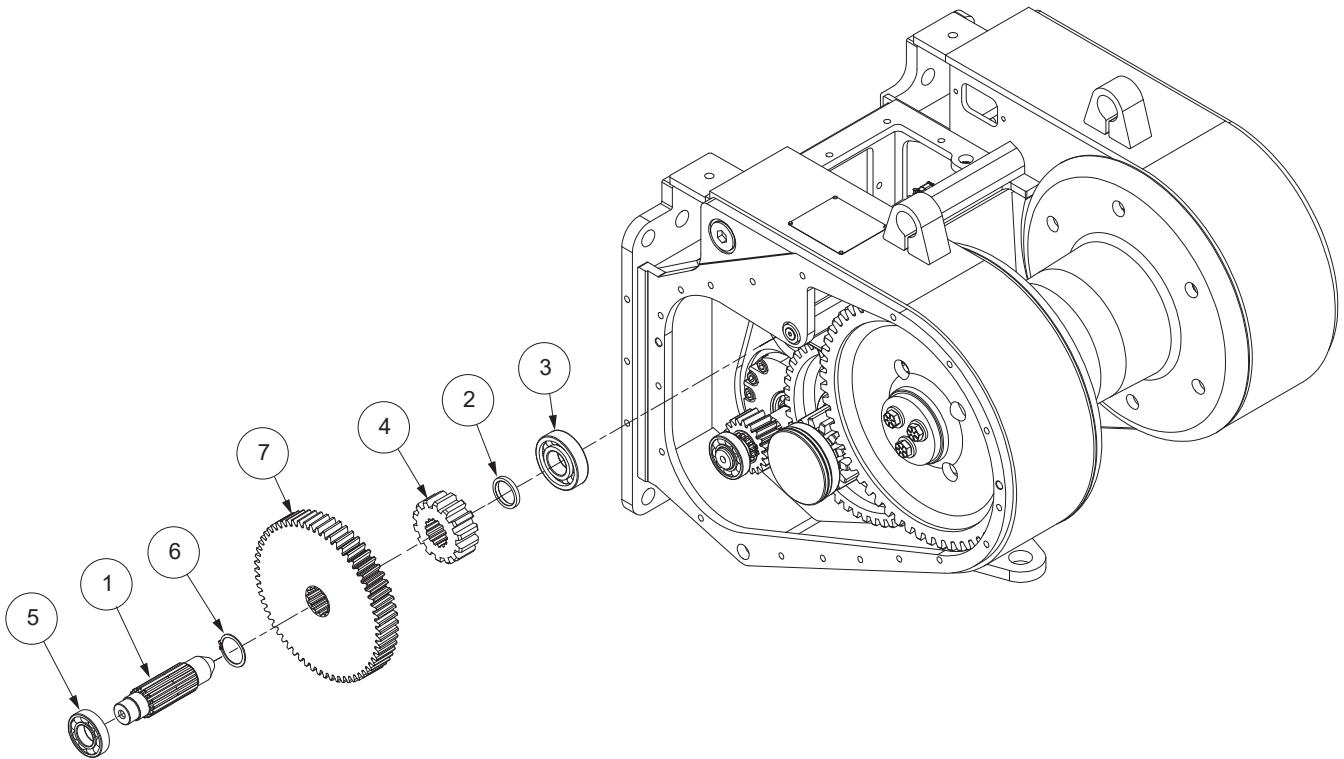

Item	Part No.	Qty	Description	Item	Part No.	Qty	Description
1	2307282W	1	Shaft, Idler	6	12916W	1	Ring, Snap
2	2300842W	1	Spacer	7	2306229W	1	Gear, 62T (Ratio #1 Only)
3	2304580W	1	Bearing, Cylinder Roller	*a	2311412	1	Gear, 84T (Ratio #2 Only)
4	219066W	1	Gear, Pinion				
5	41207W	1	Bearing, Ball	*a	First Used on S/N H5C*****1024		

Intermediate Gear Shaft With Freespool

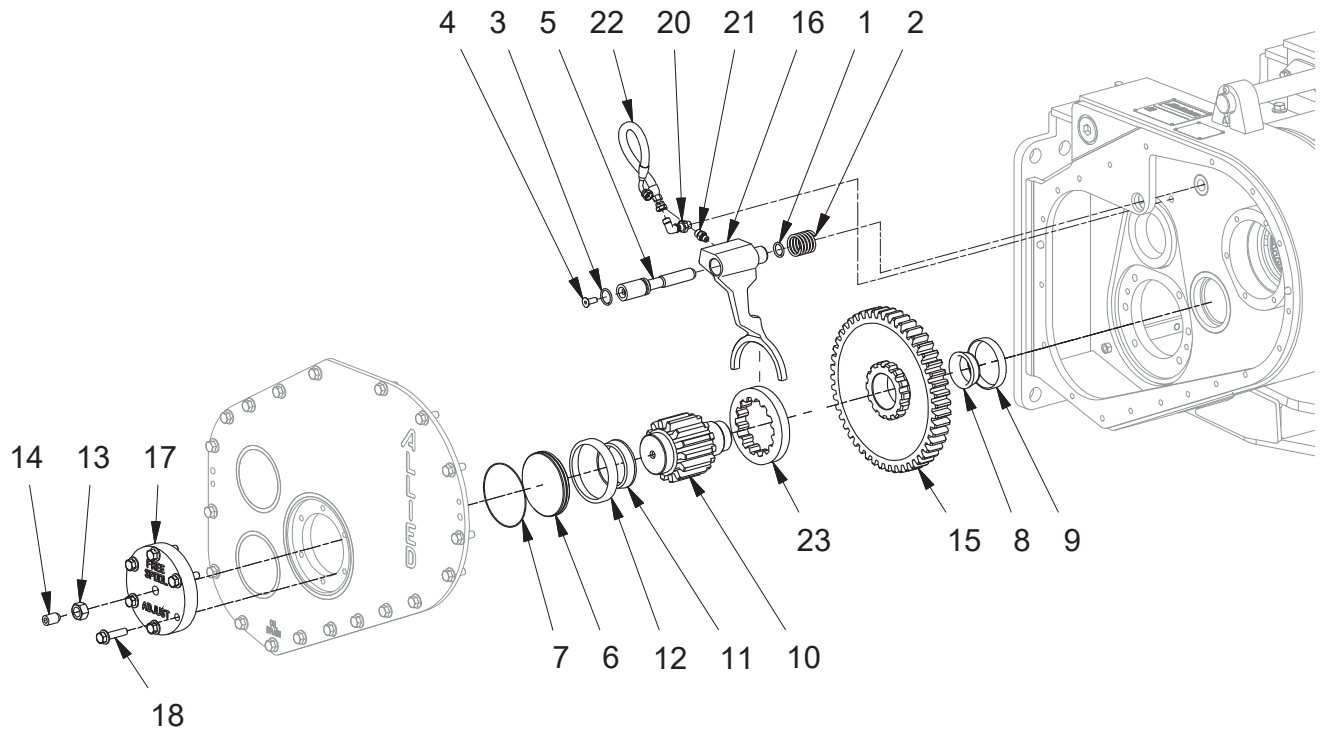

Item	Part No.	Qty	Description	Item	Part No.	Qty	Description
1	61142W	1	O-Ring	14	2304803W	1	Screw
2	2303906W	1	Spring, Freespool	15	225050W	1	Assy, Intermediate Gear
3	61056W	1	O-Ring	16	2303908W	1	Fork, Freespool Shifter
4	Y09G-0616	1	Capscrew	17	2302625W	1	Housing, Freespool Adjust
5	2303907W	1	Shaft, Freespool	18	2305415W	6	Screw, Flange
6	2302624W	1	Piston, Freespool Adjust	20	2307081W	1	Fitting
7	159940W	1	O-Ring	21	231439	1	Fitting
8	2305923W	1	Cone, Roller Bearing	22	*a 2307037W	1	Assy, Hose
9	45733W	1	Cup, Roller Bearing	23	224108W	1	Clutch, Dental
10	2305915W	1	Shaft, Pinion				
11	219114W	1	Cone, Roller Bearing				
12	2302515W	1	Cup, Roller Bearing				
13	221717W	1	Nut				

*a Use 264159W Pipe Thread Sealant (HCE-83)

Hydraulic Motor, Single Speed

Caterpillar D6K (H5CT1E**C80)

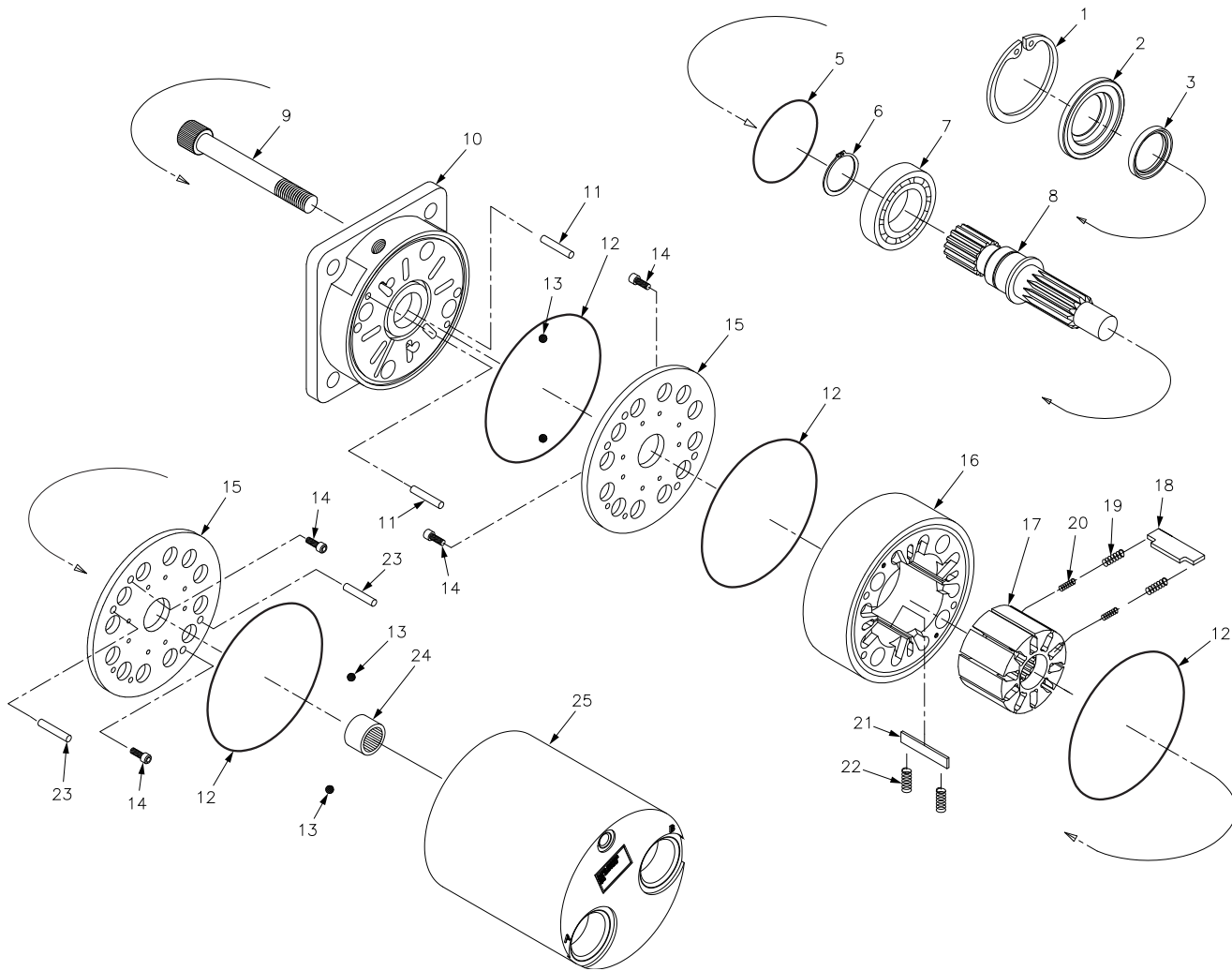

Item	Part No.	Qty	Description	Item	Part No.	Qty	Description
2307694W Hydraulic Motor, Single Speed							
	2307289W	1	.. Motor, Single Speed Vane	14	238068	4	.. Screw
1	*a 238060	1	.. Ring, Snap	15	2307962W	2	.. Timing Plate
2	*a 238061	1	.. Plate, Seal	16	238070	1	.. Stator
3	*a 238056	1	.. Seal	17	238073	1	.. Rotor
5	*a 238058	1	.. O-Ring	18	*b 238074	10	.. Vane, Rotor
6	238062	1	.. Ring, Snap	19	*b 238075	20	.. Spring, Outer
7	238063	1	.. Bearing	20	*b 238076	20	.. Spring, Inner
8	238064	1	.. Shaft	21	*b 238072	4	.. Vane, Stator
9	238065	4	.. Bolt	22	*b 238071	8	.. Spring, Vane
10	NSS	1	.. Housing	23	238080	2	.. Pin, Rear Dowel
11	238067	2	.. Pin, Front Dowel	24	238078	1	.. Bearing, Needle
12	*a 238059	4	.. O-Ring	25	NSS	1	.. Housing, Rear
13	238077	4	.. Check, Ball				

*a Included in Seal Kit 2307244W

*b Included in Vane & Spring Kit 246726

Hydraulic Motor, 2-Speed

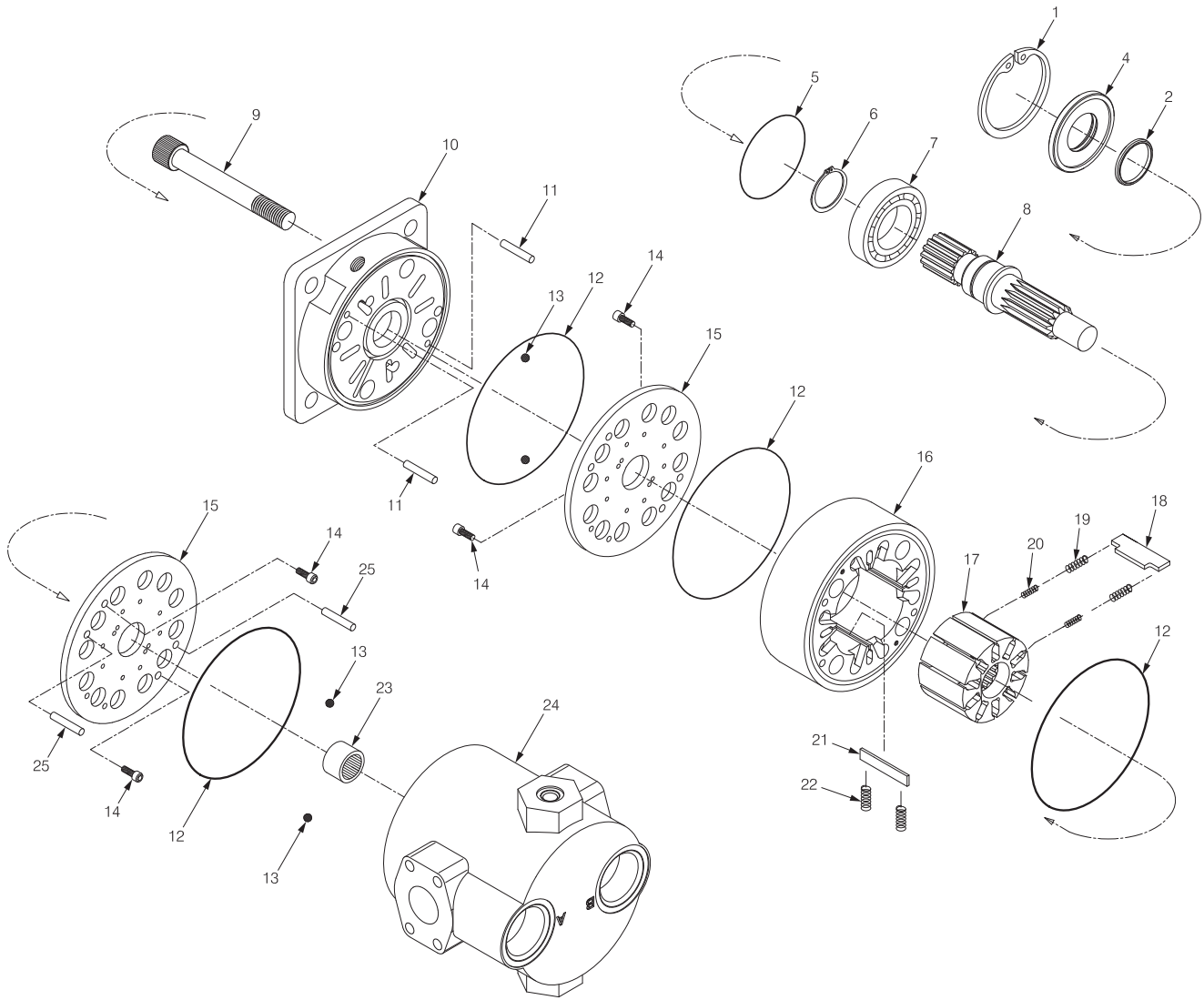

Item	Part No.	Qty	Description	Item	Part No.	Qty	Description
2306938W Hydraulic Motor, 2-Speed							
1	*a 238060	1	. Ring, Snap	15	2307962W	2	. Plate, Timing
2	*a 238056	1	. Seal	16	238070	1	. Stator
4	*a 238061	1	. Seal Plate	17	238073	1	. Rotor
5	*a 238058	1	. O-Ring	18	*b 238074	10	. Vane, Rotor
6	238062	1	. Ring, Snap	19	*b 238075	20	. Spring, Outer
7	238063	1	. Bearing	20	*b 238076	20	. Spring, Inner
8	238064	1	. Shaft	21	*b 238072	4	. Vane, Stator
9	238065	4	. Bolt	22	*b 238071	8	. Spring, Vane
10	NSS	1	. Housing	23	238078	1	. Bearing, Needle
11	238067	2	. Pin, Front Dowel	24	NSS	1	. Rear Housing
12	*a 238059	4	. O-Ring	25	238080	2	. Pin, Rear Dowel
13	238077	4	. Check, Ball				
14	238068	4	. Screw				
				*a	Included in Seal Kit 2307244W		
				*b	Included in Vane & Spring Kit 246726		

Section 3
Hydraulics/Electrical/Controls

Internal Hydraulic Group

Caterpillar D6K (H5CT1D**C80, H5CT1D**C801, H5CT1D**C805)

Page 1 of 2

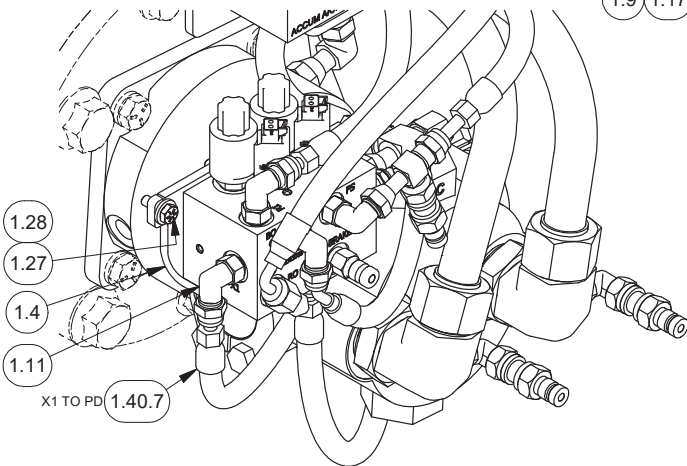
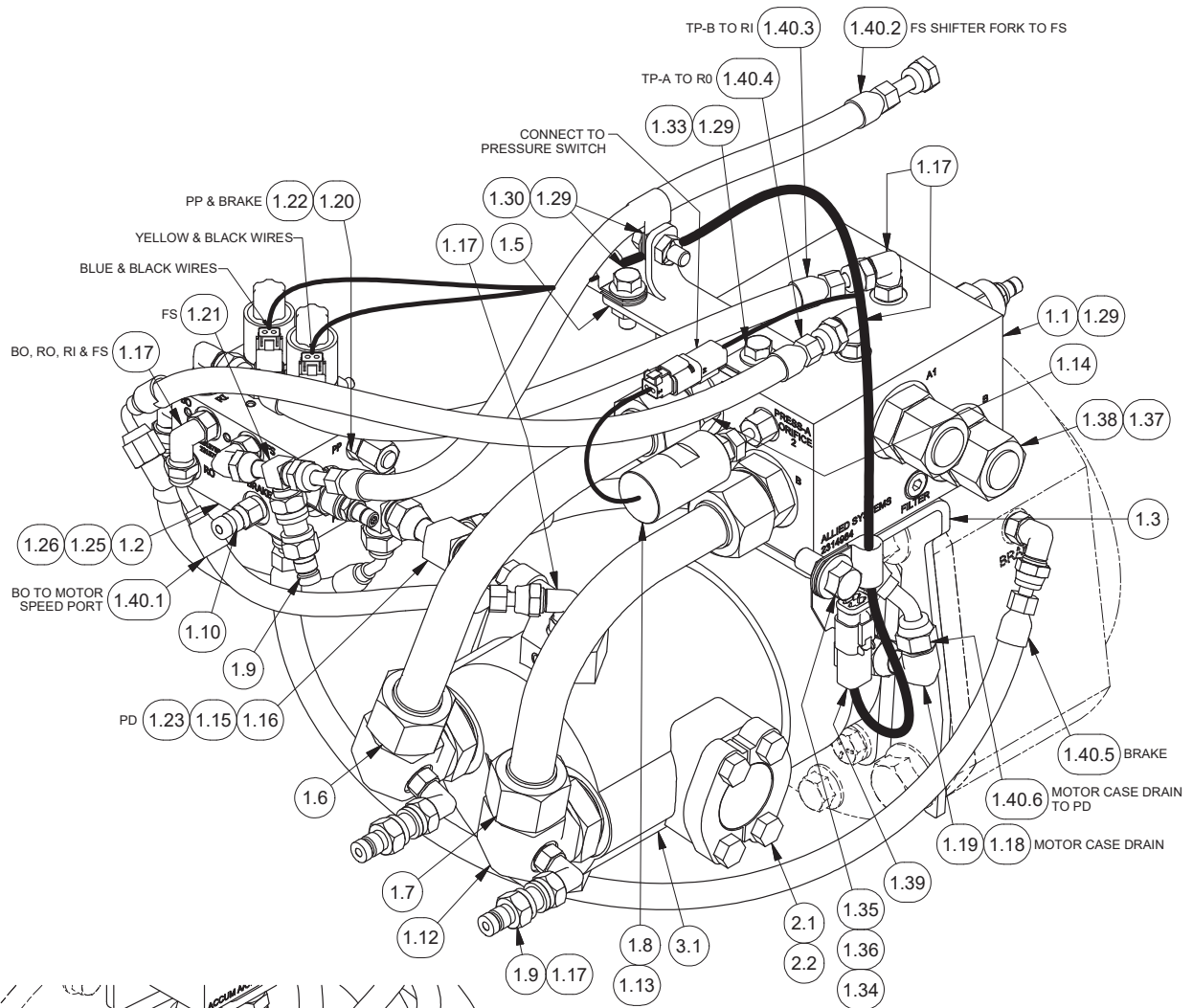

NOTE: PLUGS ARE NOT SHOWN. INSTALL PLUGS IN CBR MANIFOLD PORTS ORIFICE 1, ACCUM A/ORIFICE 3 & ACCUM B/ORIFICE 4

Internal Hydraulic Group

Caterpillar D6K (H5CT1D**C80, H5CT1D**C801, H5CT1D**C805)

Page 2 of 2

Item	Part No.	Qty	Description	Item	Part No.	Qty	Description
1.1	2314984	1	Counterbalance Manifold Assy (See p. 79)	1.25	293628W	2	Capscrew
				1.26	296420W	2	Washer
1.2	2313758	1	Control Manifold Assy (See p. 77)	1.27	224120W	2	Capscrew
				1.28	221763W	2	Washer
1.3	2314983	1	Bracket, Manifold	1.29	398567W	5	Screw, Flange
1.4	2313443	1	Bracket, Manifold	1.30	209579	2	Clip, Insul
1.5	2316646	1	Bracket, Support, Hose	1.33	2311550	1	Clip, Harness Mounting
1.6	2312197	1	Tube Assembly, Motor A	1.34	2313663	1	Clip, Harness Mounting
1.7	2314986	1	Tube Assembly, Motor B	1.35	398817W	1	Screw, Flange
1.8	2307291W	1	Switch	1.36	R13807642	1	Clip, Insul
1.9	2307625W	3	Fitting	1.37	R833127	2	Fitting
1.10	R14040	1	Coupler, Male	1.38	231821	2	Fitting
1.11	2311500	1	Fitting Assembly		232382	1	. O-Ring
1.12	2307123W	2	Fitting	1.39	2315003	1	Harness, Wire, Winch
1.13	2304147W	1	Fitting	1.40	2315012	1	Kit, Hose
1.14	231444	2	Fitting	1.40.1	2313639	1	. Hose Assembly
1.15	231465	1	Fitting	1.40.2	257331	1	. Hose Assembly
1.16	231955	1	Fitting	1.40.3	2315374	1	. Hose Assembly
1.17	R833251	9	Fitting	1.40.4	2315375	1	. Hose Assembly
1.18	231440	1	Fitting	1.40.5	243178	1	. Hose Assembly
1.19	R833801	1	Fitting	1.40.6	2312695	1	. Hose Assembly
1.20	231439	2	Fitting	1.40.7	2314993	1	. Hose Assembly
1.21	236855	1	Fitting	2.1	11740	2	Kit, Split Flange
1.22	232984	1	Fitting	2.2	24531	2	Fitting
1.23	231822	1	Fitting	3. 1	2306938W	1	Motor (See p. 34)
1.24	229383	3	Fitting				

Internal Hydraulic Group

Caterpillar D6K (H5CH2E**C80, H5CH2E**C80A, H5CH2E**C801, H5CH2E**C802)

Page 1 of 3

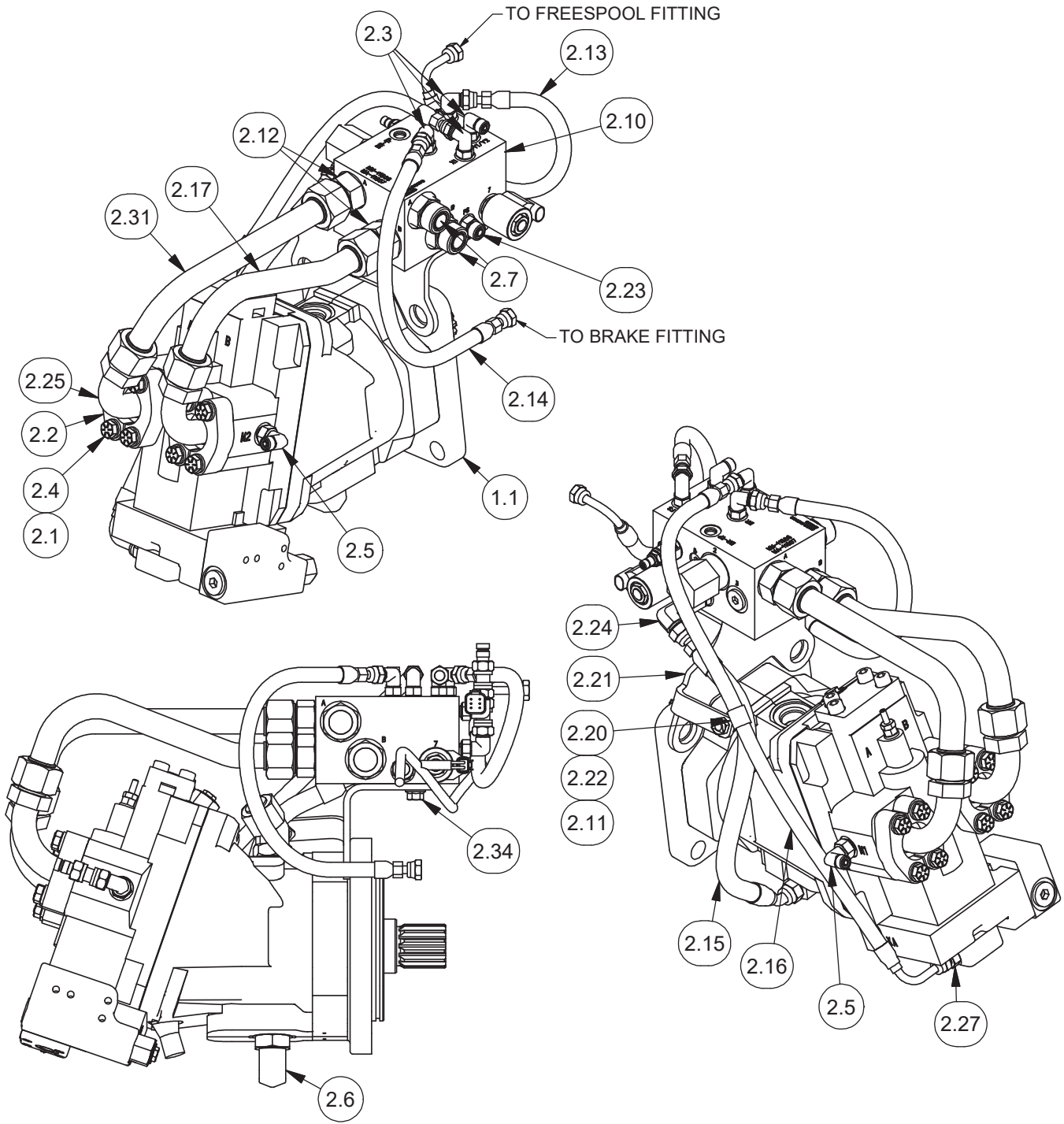

Internal Hydraulic Group

Caterpillar D6K (H5CH2E**C80, H5CH2E**C80A, H5CH2E**C801, H5CH2E**C802)

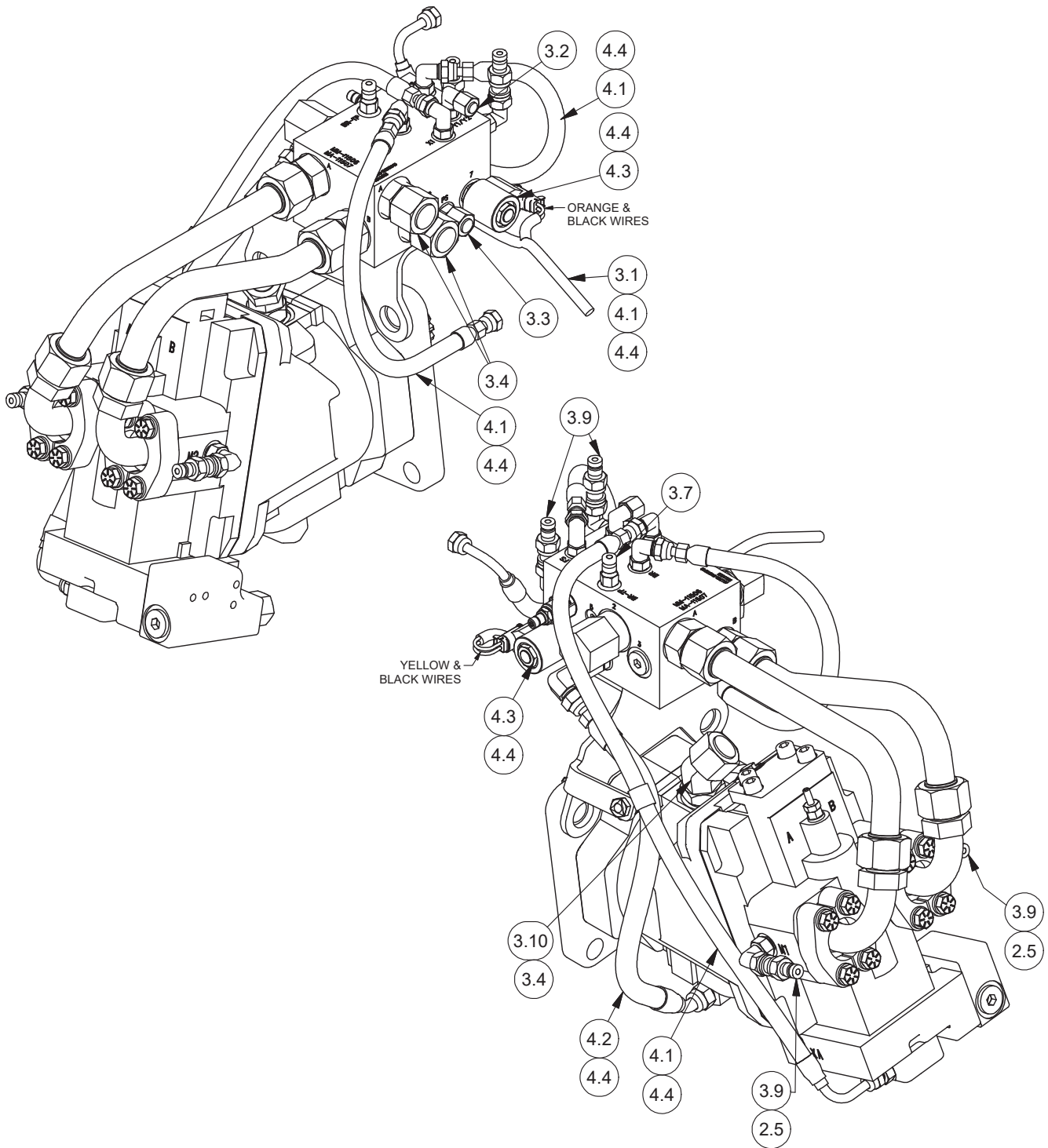

Internal Hydraulic Group

Caterpillar D6K (H5CH2E**C80, H5CH2E**C80A, H5CH2E**C801, H5CH2E**C802)

Page 3 of 3

Item	Part No.	Qty	Description	Item	Part No.	Qty	Description
2.1	15157W	8	Lockwasher	2.23	231440	1	Fitting
2.2	236973	4	Clamp Half	2.24	R833301	1	Fitting
2.3	R833251	4	Fitting	2.25	2310603	2	Assembly, Fitting
2.4	R13801834	8	Capscrew	2.27	R833103	1	Fitting
2.5	R833253	2	Fitting	2.31	2310535	1	Tube Assembly, Motor A
2.6	R833260	1	Fitting	2.34	399784W	2	Screw, Flg
2.7	231443	2	Fitting	3.1	2311343	1	Wire Harness, Winch
2.10	2311613	1	Manifold, Control (See p. 70)	3.2	232984	1	Fitting
2.11	15134W	1	Washer	3.3	231822	1	Fitting
2.12	231450	2	Fitting	3.4	231821	3	Fitting
2.13	2310339	1	Hose Assembly, FS		232382	1	. O-Ring
2.14	2310543	1	Hose Assembly	3.7	R14040	1	Coupler, Male
2.15	2310340	1	Hose Assembly, Drain	3.8	R833251	2	Fitting
2.16	2314384	1	Hose Assembly	3.9	2307625W	4	Fitting
2.17	2310536	1	Tube Assembly, Motor B	3.10	231463	1	Fitting
2.20	209579	1	Clip, Insul	4.1	245926	10'	Sleeve, Fire
2.21	2310554	1	Bracket, Manifold	4.2	242683	2'	Sleeve
2.22	16597W	1	Capscrew	4.3	249538	1'	Sleeve, Fire
				4.4	589423	14	Clamp

Hydraulic/Electrical Installation

Caterpillar D6K (H5CT**C80)

RIGHT CONSOLE ALTERATION

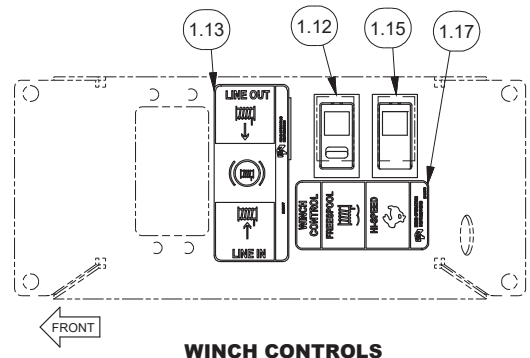
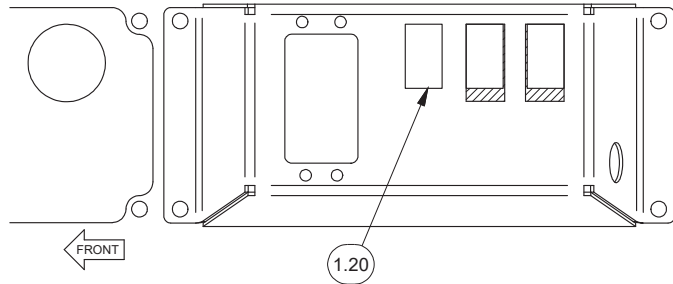

WINCH CONTROLS TOP VIEW

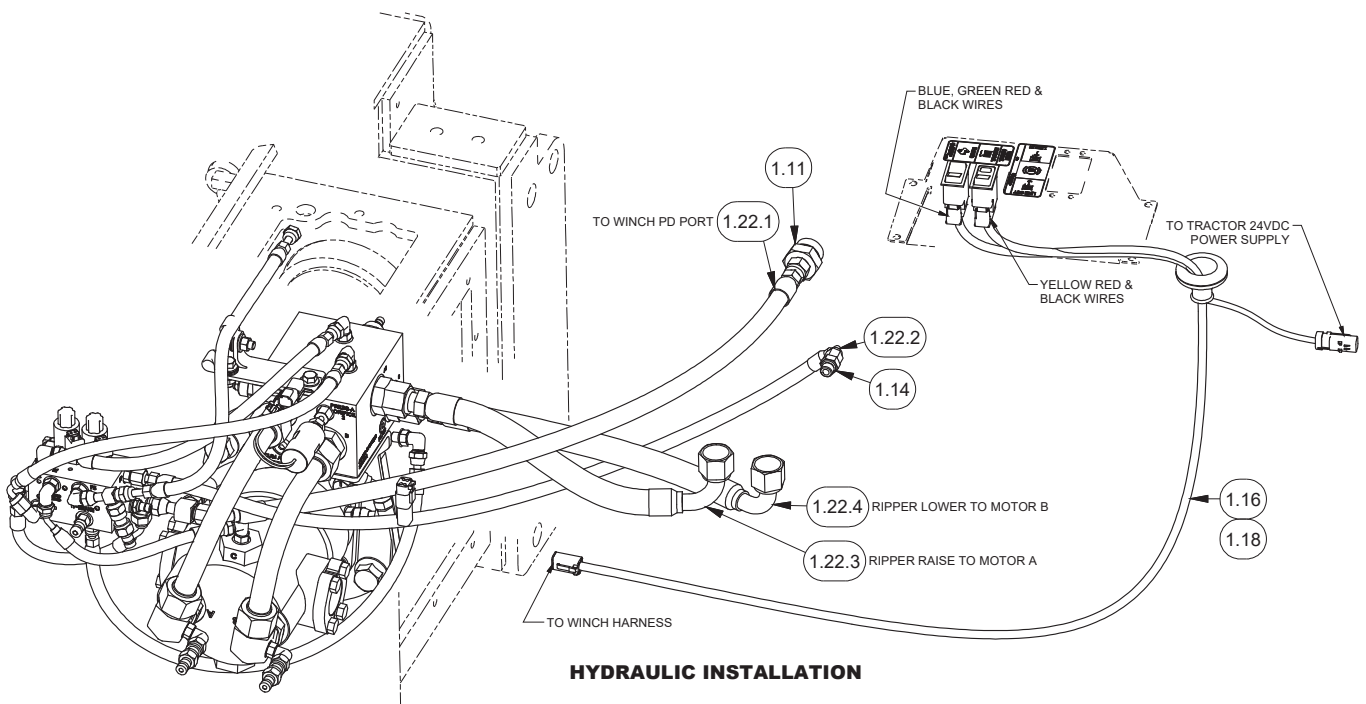

HYDRAULIC INSTALLATION

Item	Part No.	Qty	Description	Item	Part No.	Qty	Description
1.11	R833117	1	Fitting	1.20	2313766	1	Plate, Insert
1.12	2310013	1	Switch Assy, Yellow	1.21	*a 2314046	1	Wrench, Torque Extension
1.13	2312177	1	Decal, Line In, Line Out	1.22	2315112	1	Kit, Hose
1.14	R833103	1	Fitting	1.22.1	2315124	1	. Hose Assembly
1.15	2310502	1	Switch Assy, Green	1.22.2	2310591	1	. Hose Assembly
1.16	2313643	1	Wire Harness	1.22.3	2315371	1	. Hose Assembly
1.17	2313676	1	Decal, Winch Control	1.22.4	2315372	1	. Hose Assembly
1.18	242587	20	Cable Tie				

*a Not Shown

Internal Hydraulic Group

Caterpillar D6K (H5CT1E**C80)

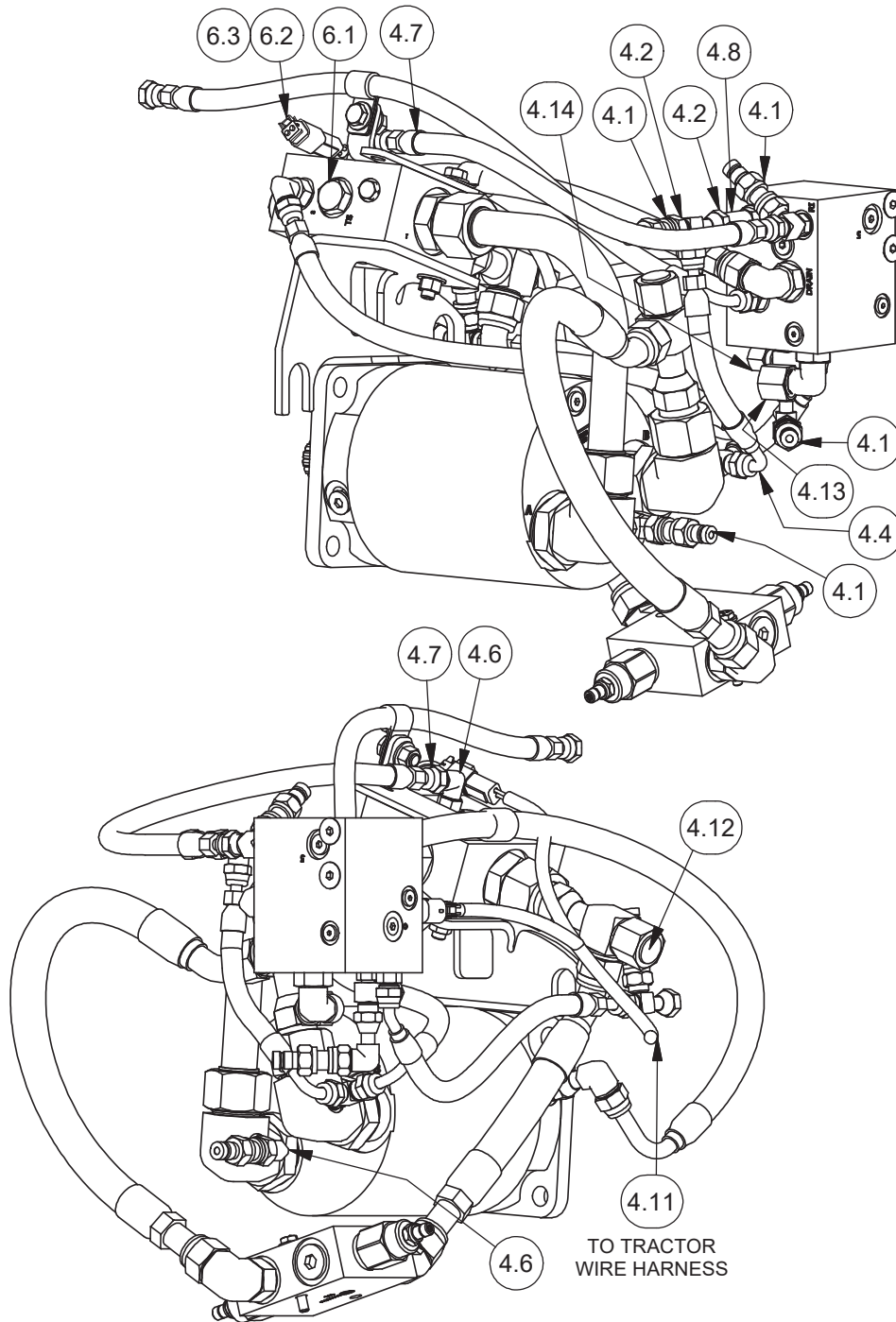

Item	Part No.	Qty	Description	Item	Part No.	Qty	Description
4.1	2307625W	5	Fitting	4.11	2307629W	1	Wire Harness
4.2	236855	1	Fitting	4.12	R834254	2	Fitting
4.4	2310581	1	Hose Assembly	4.13	R834253	1	Fitting
4.5	2310181	1	Plug	4.14	232984	1	Fitting
4.6	R833251	2	Fitting	6.1	210709	1	Fitting
4.7	2310582	1	Hose Assembly	6.2	243502	1	Plug
4.8	2310688	1	Fitting	6.3	219288	1	Plug

Hydraulic/Electrical Installation

Caterpillar D6K (H5CT1D**C801)

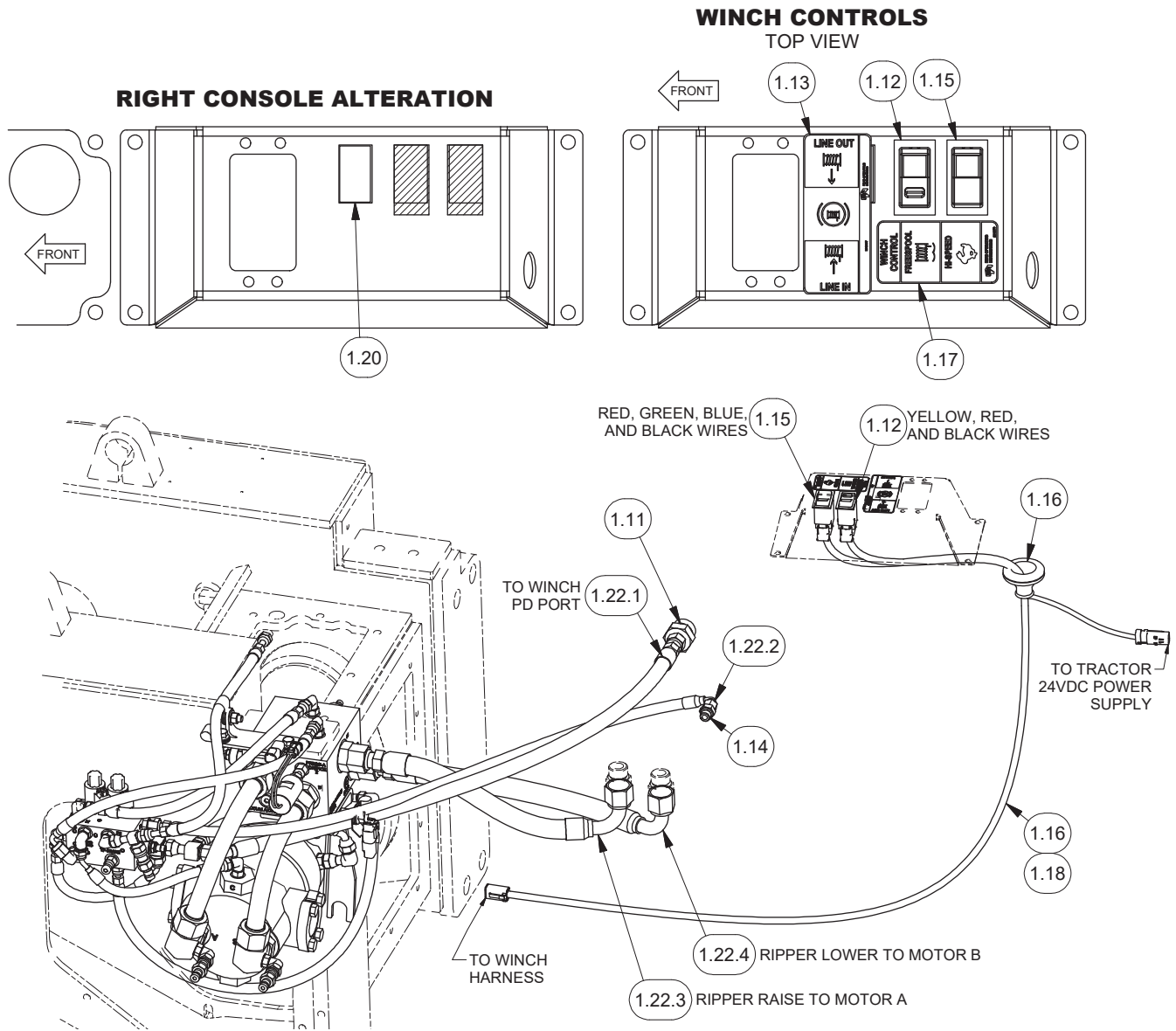

Item	Part No.	Qty	Description	Item	Part No.	Qty	Description
1.11	R833117	1	Fitting	1.21	* 2314046	1	Wrench, Torque Extension
1.12	2310013	1	Switch Assy, Yellow	1.22	2315112	1	Kit, Hose
1.13	2312177	1	Decal, Line In, Line Out	1.22.1	2315124	1	. Hose Assembly
1.14	R833103	1	Fitting	1.22.2	2310591	1	. Hose Assembly
1.15	2310502	1	Switch Assy, Green	1.22.3	2315371	1	. Hose Assembly
1.16	2313643	1	Wire Harness	1.22.4	2315372	1	. Hose Assembly
1.17	2313676	1	Decal, FS & Hi-Speed				
1.18	242587	20	Cable Tie	*	Not Shown		
1.20	2313766	1	Plate, Insert				

Electrical Installation
Caterpillar D6K2 (H5CH2E**C802)

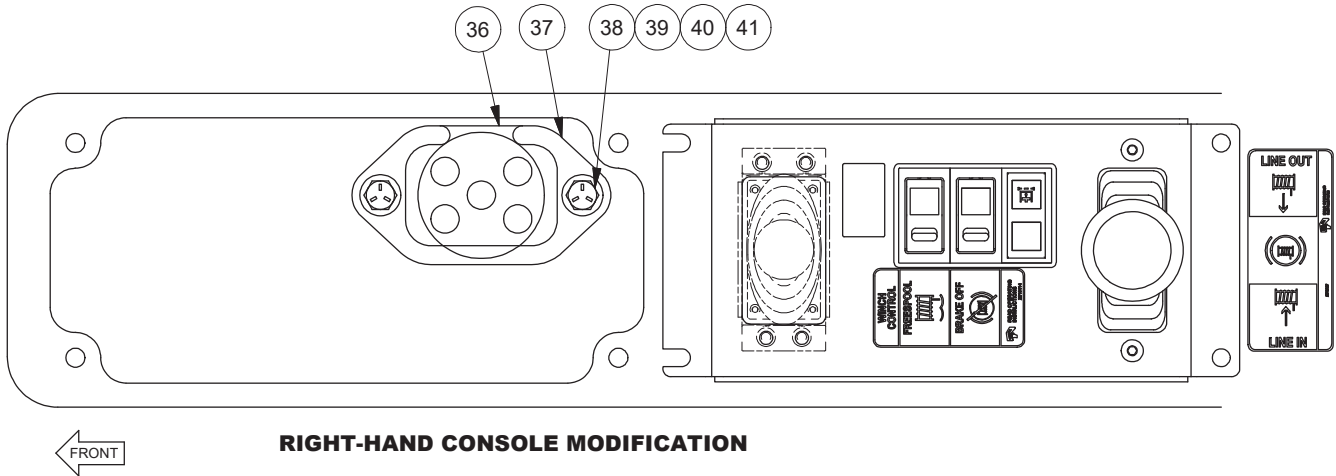

Item	Part No.	Qty	Description	Item	Part No.	Qty	Description
36	2314873	1	Gasket, Hose Seal				
37	2307226W	1	Cover				
38	16828W	2	Capscrew				
39	15134W	4	Washer				
40	15086W	2	Jam Nut				
41	2312119	2	Spacer				

Hydraulic/Electrical Installation

Caterpillar D6K2 (H5CT1D**C805)

RIGHT CONSOLE ALTERATION

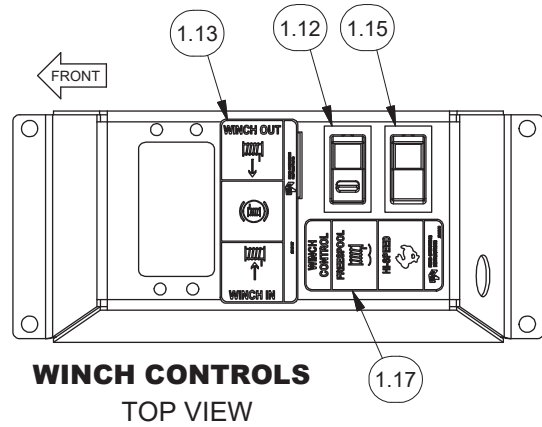
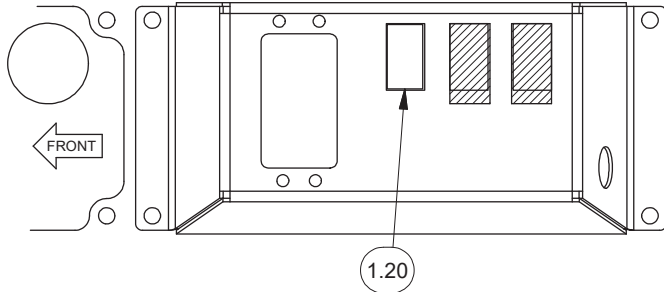

WINCH CONTROLS
TOP VIEW

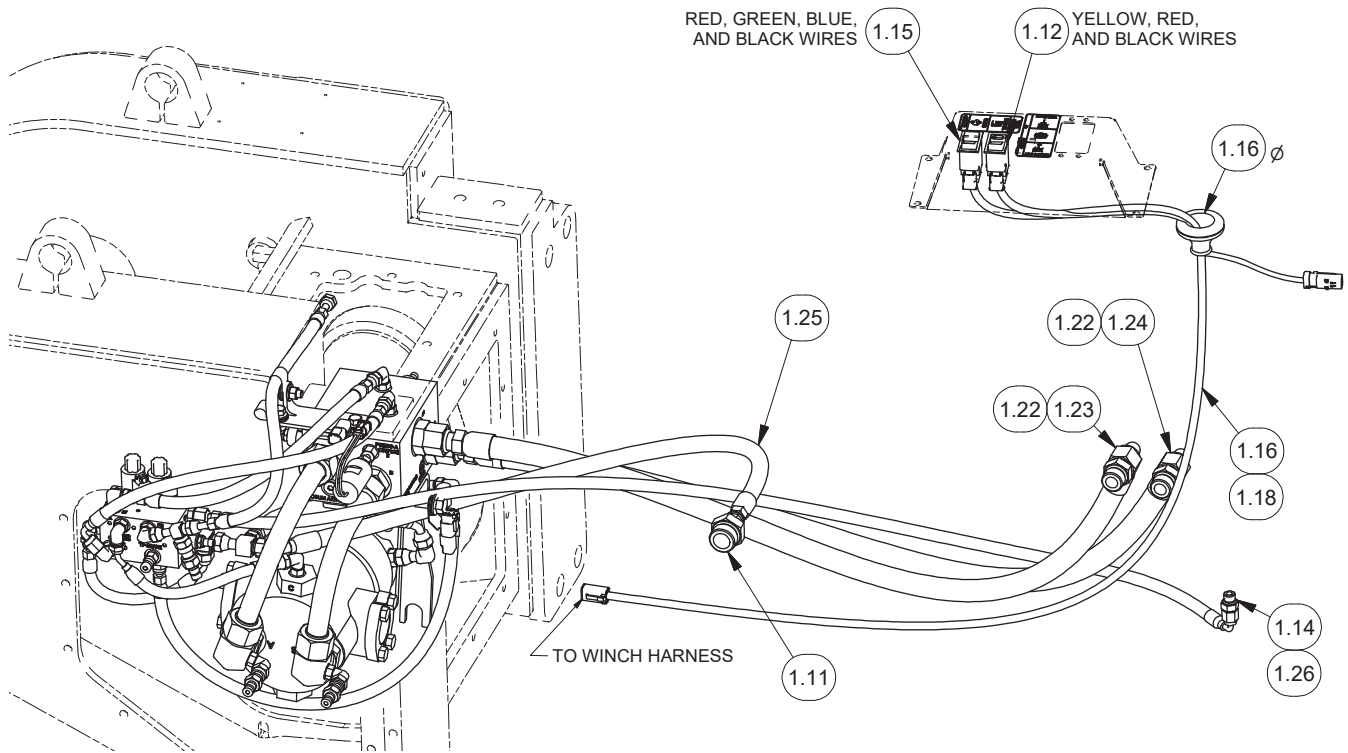

Item	Part No.	Qty	Description	Item	Part No.	Qty	Description
1.11	R833117	1	Fitting	1.18	242587	20	Cable Tie
1.12	2310013	1	Switch Assy, Yellow	1.20	2313766	1	Plate, Insert
1.13	2312177	1	Decal, Line In, Line Out	1.22	231443	1	Fitting
1.14	R833103	1	Fitting	1.23	2317087	1	Hose Assembly
1.15	2310502	1	Switch Assy, Green	1.24	2317088	1	Hose Assembly
1.16	2313643	1	Wire Harness	1.25	2317089	1	Hose Assembly
1.17	2313676	1	Decal, FS & Hi-Speed	1.26	2317090	1	Hose Assembly

Hydraulic/Electrical Installation

Caterpillar D6K (H5CH2E**C80A)

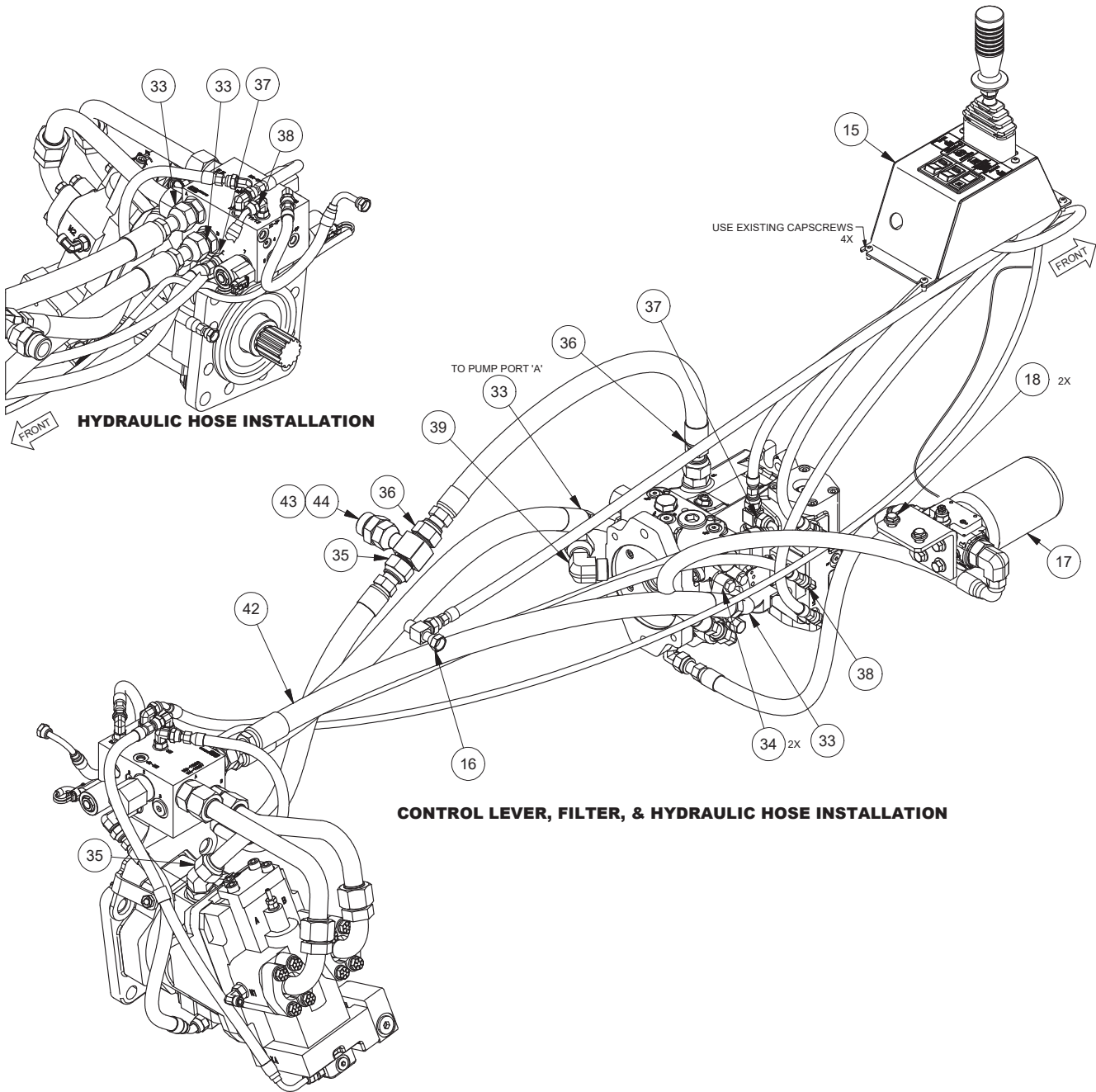

Item	Part No.	Qty	Description	Item	Part No.	Qty	Description
15	*a 2313790	1	Assy, Control Lever (See p. 49)	35	R12303	1	Hose Assembly
	*b 2315780	1	Assy, Control Lever (See p. 51)	36	2311582	1	Hose Assembly
16	231955	1	Fitting	37	2311562	1	Hose Assembly
17	2311261	1	Filter Assy (See p. 68)	38	2311541	1	Hose Assembly
18	2303609W	2	Screw, Ser Flg	39	R833804	1	Fitting
33	2311564	2	Hose Assembly	42	242587	20	Cable Tie
34	229447	2	Kit, Split Flange	43	2311097	1	Fitting
	203438	1	. O-Ring	44	R833127	1	Fitting
	236972	2	. Clamp Half	*a	Last Used SN1174		
	Y17C-0624	4	. Capscrew	*b	First Used SN1175		

Control Lever Assembly

Caterpillar D6K (H5CH**C80A)

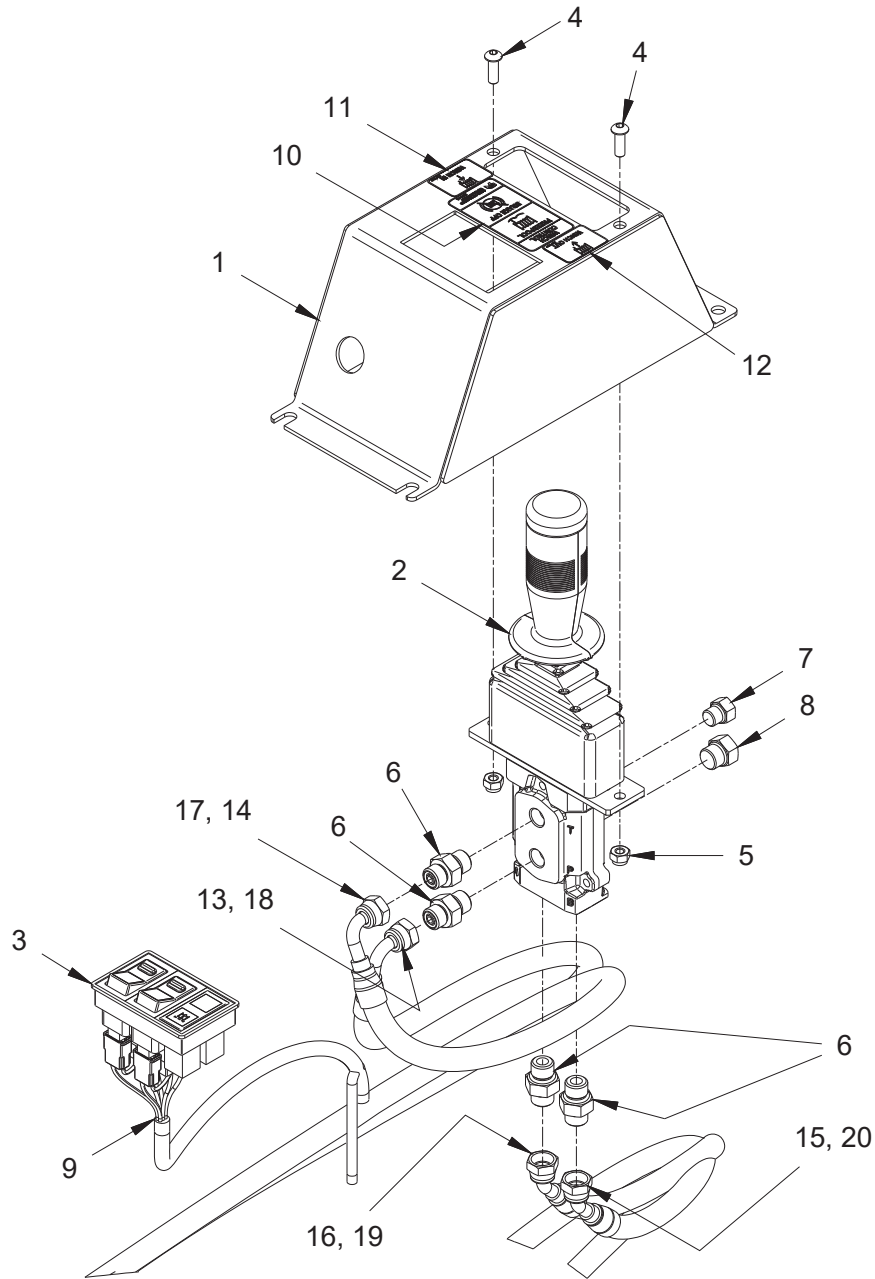

Item	Part No.	Qty	Description	Item	Part No.	Qty	Description
	2313790		Assy, Control Lever				
1	2311071	2	. Bracket, Control Lever	11	2307121W	1	. Decal, Winch In
2	2310929	1	. Control Lever, Pilot Controller	12	2307122W	1	. Decal, Winch Out
3	2311350	1	. Assy, Switch (See p. 69)	13	2306152W	1	. Label, PS
4	18720W	2	. Capscrew	14	2306151W	1	. Label, T
5	15113W	2	. Nut	15	2306154W	1	. Label, X2
6	R833103	4	. Fitting	16	2306155W	1	. Label, X1
7	209423	1	. Fitting	17	2313783	1	. Assy, Hose
8	212762	1	. Fitting	18	2311534	1	. Assy, Hose
9	2311344	1	. Console, Wire Harness	19	2313784	1	. Assy, Hose
10	2310414	1	. Decal, Switch Panel	20	2313785	1	. Assy, Hose

Pump and Suction Hose Installation

Caterpillar D6K (H5CH2E**C80A)

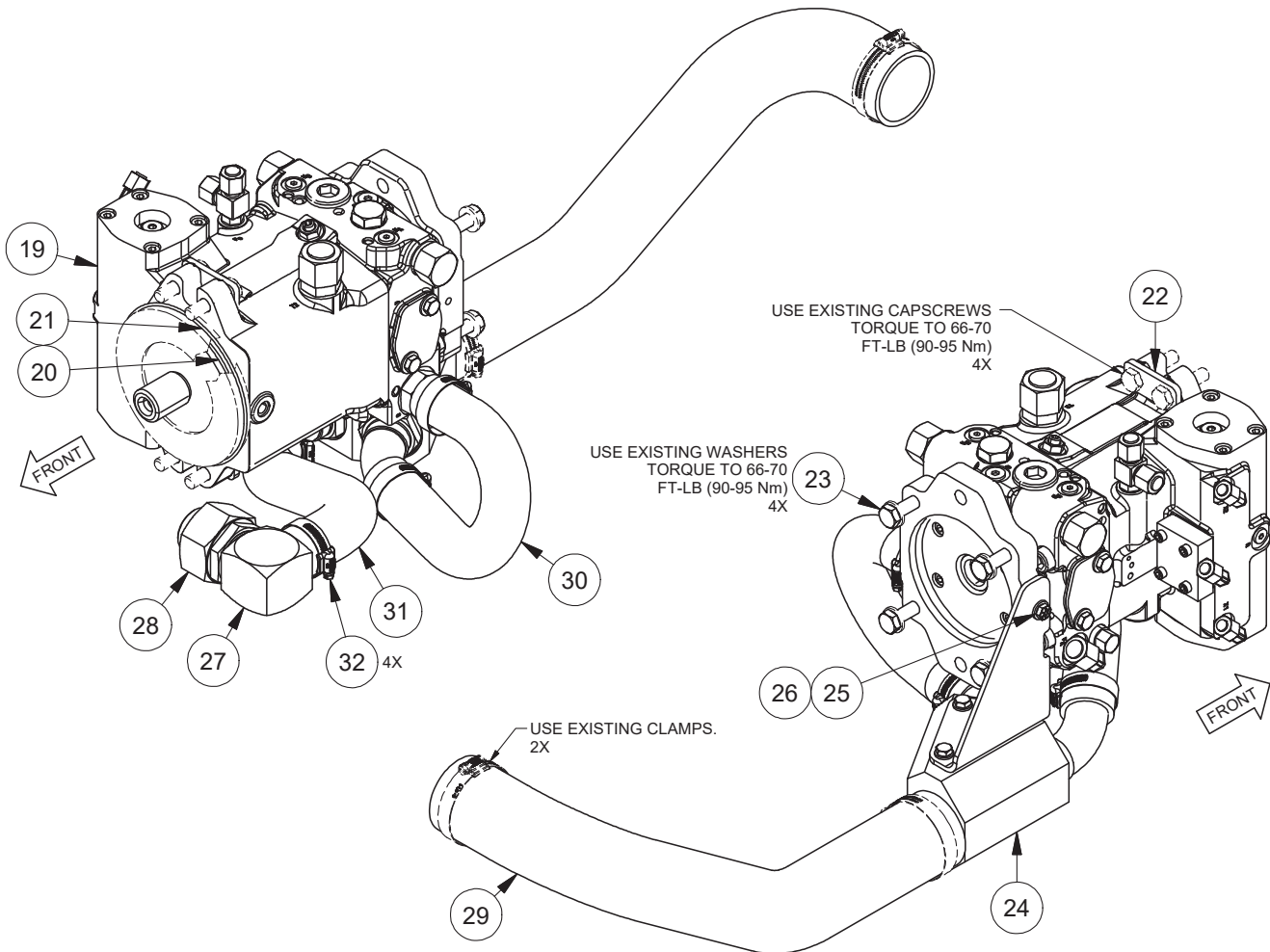

Item	Part No.	Qty	Description	Item	Part No.	Qty	Description
19	2311085	1	Assembly, Pump (See p. 66)	25	R13811011	1	Capscrew
20	27725	1	O-Ring	26	R13802914	1	Washer
21	237349	1	O-Ring	27	222513W	1	Fitting
22	2311547	2	Plate, Pump, Ear	28	2311098	1	Fitting
23	293647W	4	Capscrew	29	2311089	1	Hose
24	2311252	1	Assembly, Block, "Y" (See p. 67)	30	2311091	1	Hose
				31	2311092	1	Hose
				32	206289	4	Hose Clamp

Hydraulic/Electrical Installation

Caterpillar D6K (H5CH2E**C801)

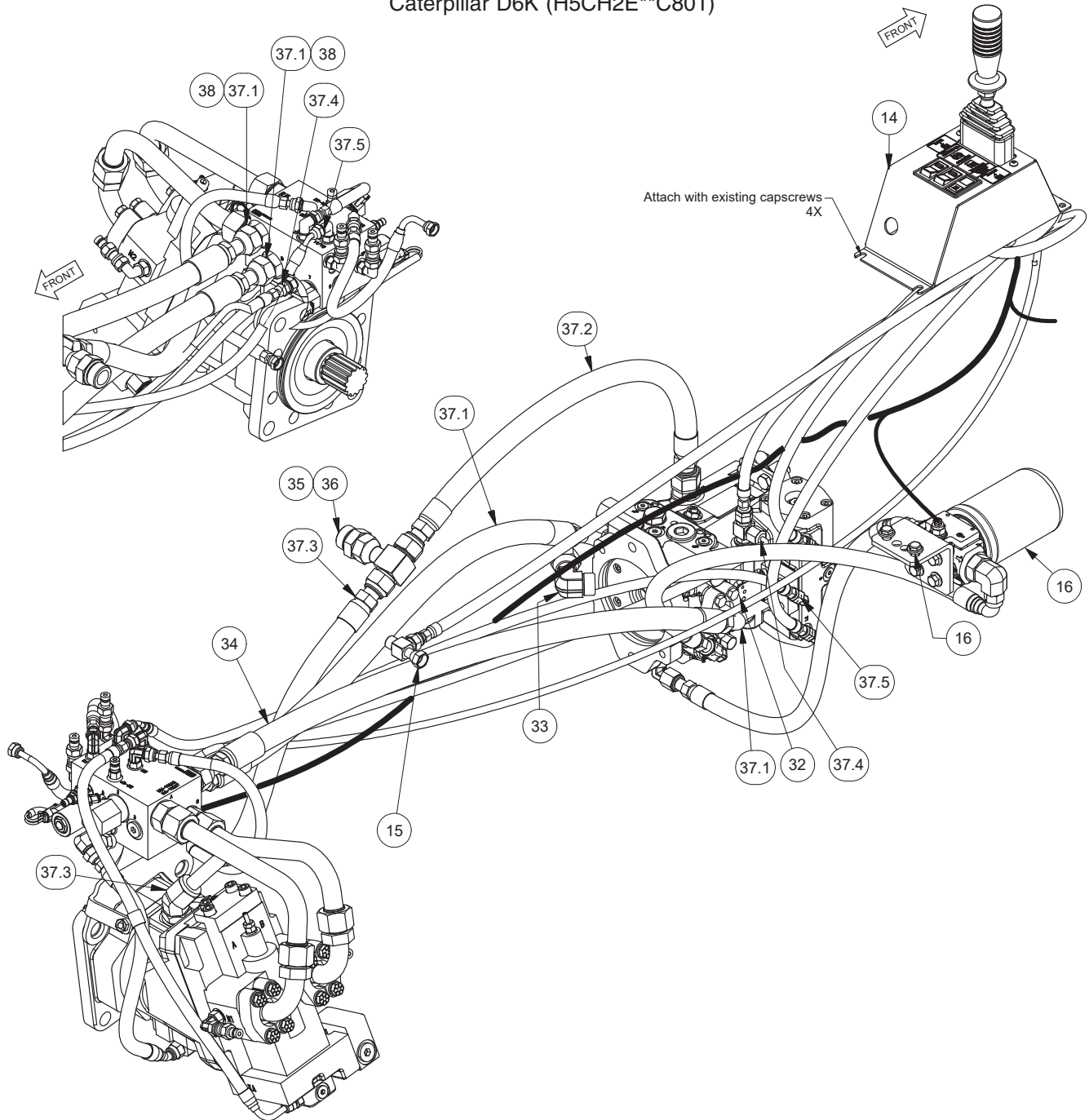

Item	Part No.	Qty	Description	Item	Part No.	Qty	Description
14	*a 2313790	1	Assy, Control Lever (See 3-55)	37.1	2311564	2	Hose Assembly
	*b 2315780	1	Assy, Control Lever (p. 52)	37.2	2311582	1	Hose Assembly
15	231955	1	Fitting	37.3	R12303	1	Hose Assembly
16	2311261	1	Filter Assembly	37.4	2311562	1	Hose Assembly
32	229447	2	Kit, Split Flange	37.5	R12024	1	Hose Assembly
	203438	1	. O-Ring	37.6	2311560	1	Hose Assembly
	236972	2	. Clamp Half	37.7	2311561	1	Hose Assembly
34	242587	20	Cable Tie	38	2311485	2	Fitting
35	2311097	1	Fitting	*a	Last Used SN1174		
36	R833127	1	Fitting	*b	First Used SN1175		

Pump & Suction Hose Installation

Caterpillar D6K2 (H5CH2E**C801)

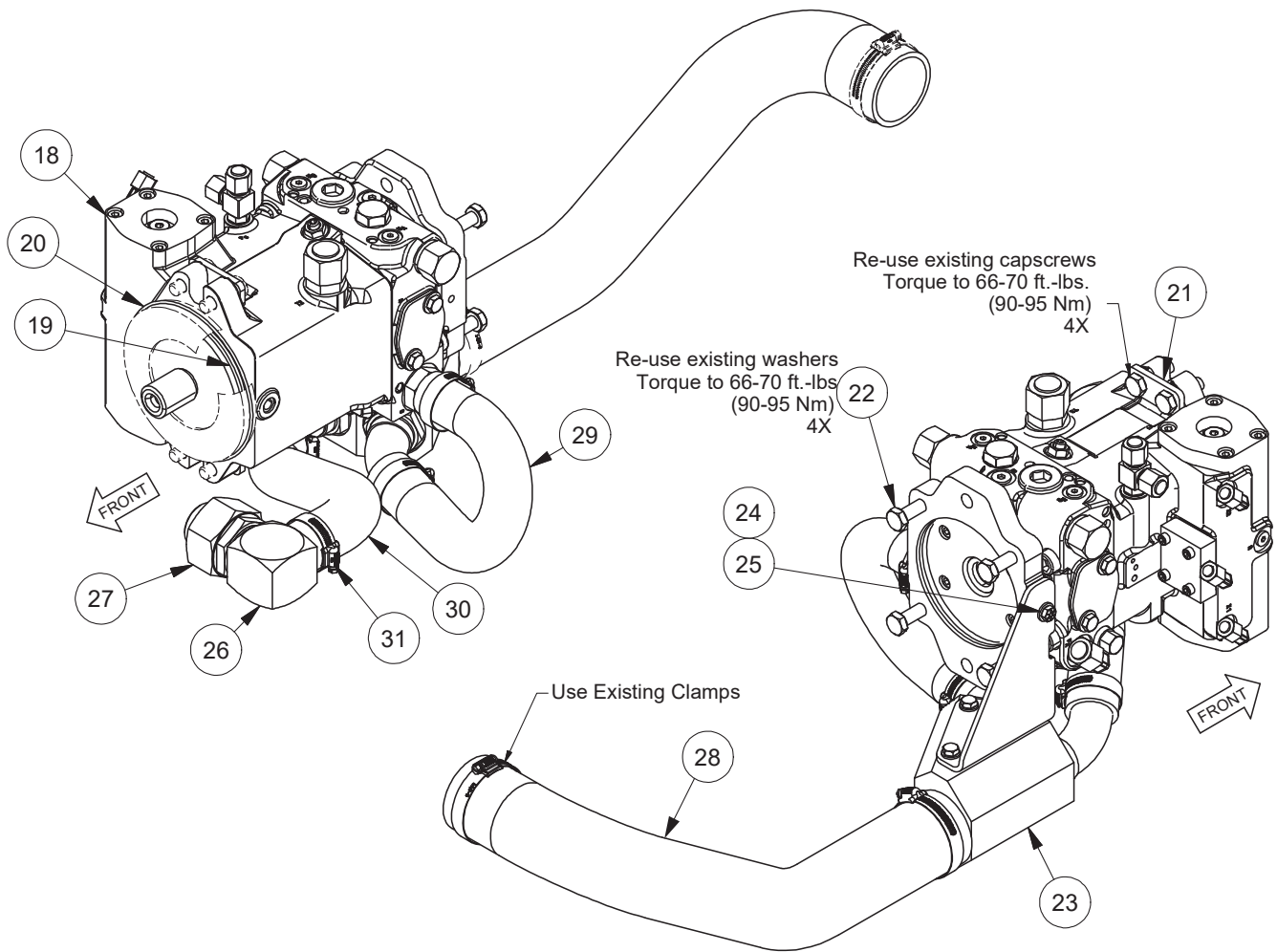

Item	Part No.	Qty	Description	Item	Part No.	Qty	Description
18	2311085	1	Pump Assy (See p. 66)	25	R13802914	1	Washer
19	27725	1	O-Ring	26	222513W	1	Fitting
20	237349	1	O-Ring	27	2311098	1	Fitting
21	2311547	2	Plate, Pump, Ear	28	2311089	1	Hose
22	293647W	4	Capscrew	29	2311091	1	Hose
23	2311252	1	Block Assy, "Y" (See p. 67)	30	2311092	1	Hose
24	R13811011	1	Capscrew	31	206289	4	Hose Clamp

Control Lever Assembly

Caterpillar D6K2 (H5CH2E**C801)

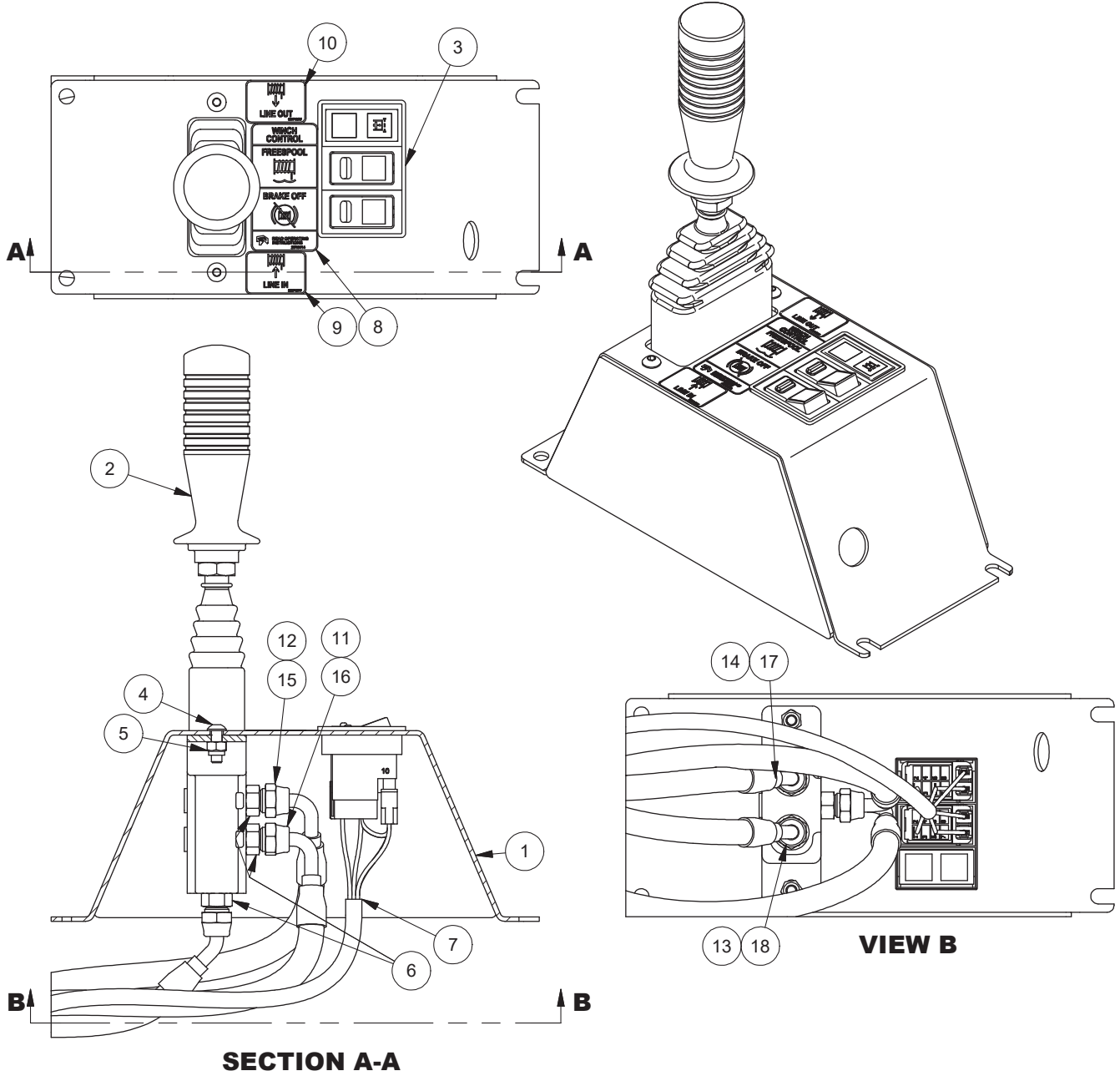

Item	Part No.	Qty	Description	Item	Part No.	Qty	Description
	2315780		Control Lever Assembly	10	2307122W	1	. Decal, Winch Out
1	2315781	1	. Bracket, Control Lever	11	2306152W	1	. Label, Ps
2	2315561	1	. Lever, Control	12	2306151W	1	. Label, T
3	2311350	1	. Assy, Switch (See p. 69)	13	2306154W	1	. Label, X2
4	18720W	2	. Capscrew	14	2306155W	1	. Label, X1
5	15113W	2	. Locknut	15	2313783	1	. Hose Assembly
6	231439	4	. Fitting	16	2311534	1	. Hose Assembly
7	2311344	1	. Console, Wire Harness	17	2313784	1	. Hose Assembly
8	2310414	1	. Decal, Switch Panel	18	2313785	1	. Hose Assembly
9	2307121W	1	. Decal, Winch In				

Hydraulic/Electrical Installation

Caterpillar D6K2 (H5CH2E**C802)

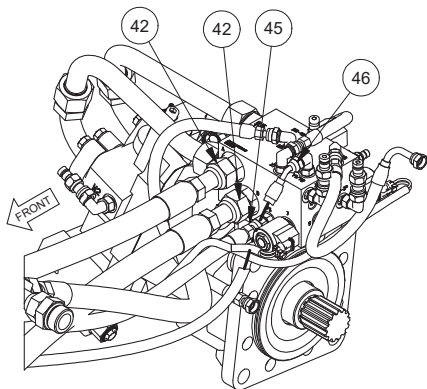

HYDRAULIC HOSE INSTALLATION

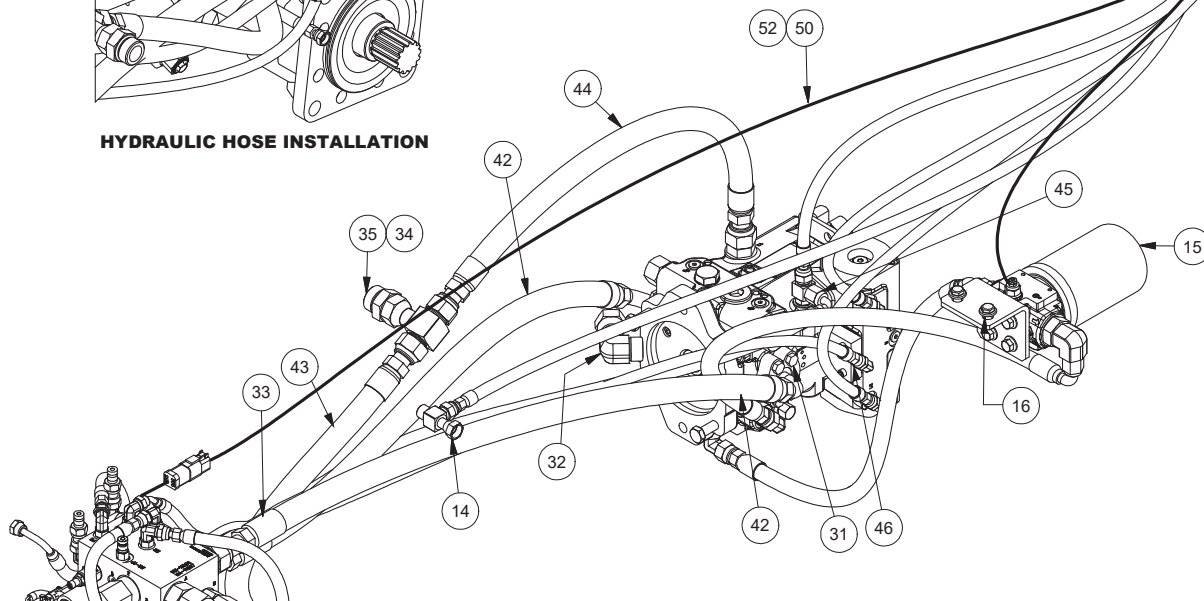
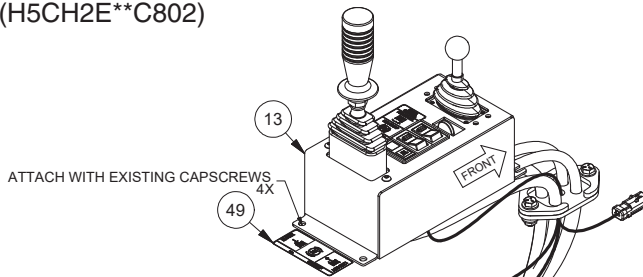

CONTROL LEVER, FILTER, AND HYDRAULIC HOSE INSTALLATION

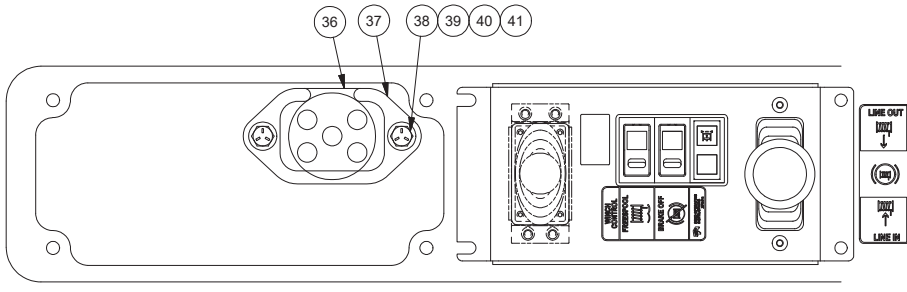
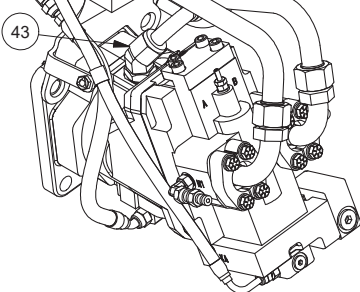

RIGHT-HAND CONSOLE MODIFICATION

Item	Part No.	Qty	Description	Item	Part No.	Qty	Description
13	*a 2315645	1	Control Lever Assy (See p. 54)	36	2314873	1	Gasket, Hose Seal
	*b 2315783	1	Control Lever Assy (See p. 55)	37	2307226W	1	Cover
14	231955	1	Fitting	38	16828W	2	Capscrow
15	2315786	1	Assembly, Filter (See p. 78)	39	15134W	4	Washer
16	2303609W	2	Screw, Fig	40	15086W	2	Jam Nut
31	229447	2	Kit, Split Flange	41	2312119	2	Spacer
	203438	1	. O-Ring	42	2315789	2	Hose Assembly
	236972	2	. Clamp Half	43	2315790	1	Hose Assembly
	Y17C-0624	4	. Capscrow	44	2315791	1	Hose Assembly
32	R833804	1	Fitting	45	2315792	1	Hose Assembly
33	242587	20	Cable Tie	46	2315793	1	Hose Assembly
34	2311097	1	Fitting	49	2312177	1	Decal, Line In, Line Out
35	R833127	1	Fitting	50	245926	35'	Sleeve, Fire
				52	589423	14	Clamp
				*a	Last Used SN1174		
				*b	First Used SN1175		

Pump & Suction Hose Installation

Caterpillar D6K2 (H5CH2E**C802)

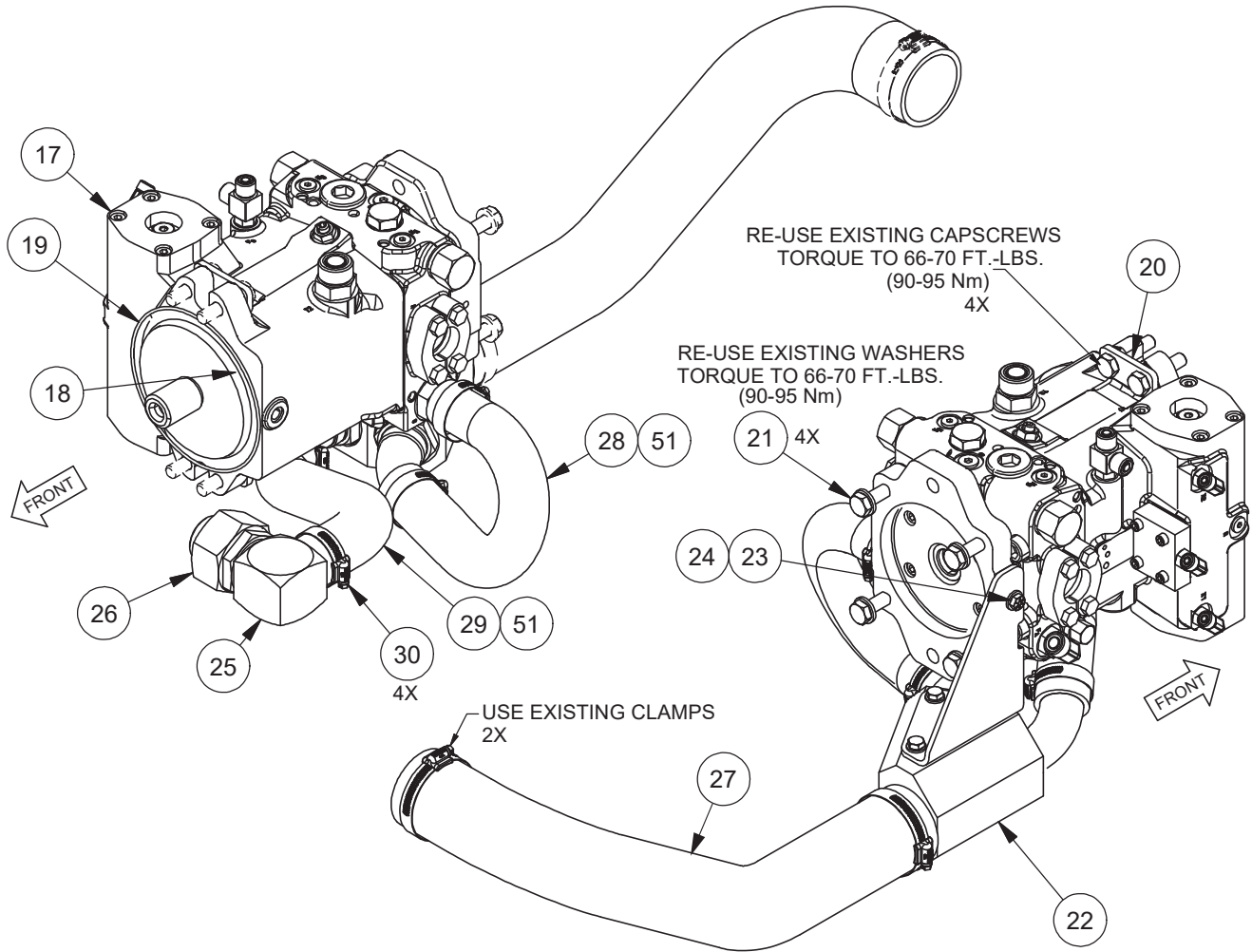

Item	Part No.	Qty	Description	Item	Part No.	Qty	Description
17	2311085	1	Assy, Pump (See p. 66)	25	222513W	1	Fitting
18	27725	1	O-Ring	26	2311098	1	Fitting
19	237349	1	O-Ring	27	2311089	1	Hose
20	2311547	2	Plate, Pump, Ear	28	2311091	1	Hose
21	293647W	4	Capscrew	29	2311092	1	Hose
22	2311252	1	Assembly, Block, "Y" (See p. 67)	30	206289	4	Hose Clamp
23	R13811011	1	Capscrew	51	254777	3'	Sleeve, Fire
24	R13802914	1	Washer				

Control Lever Assembly Caterpillar D6K2 (H5CH2E**C802)

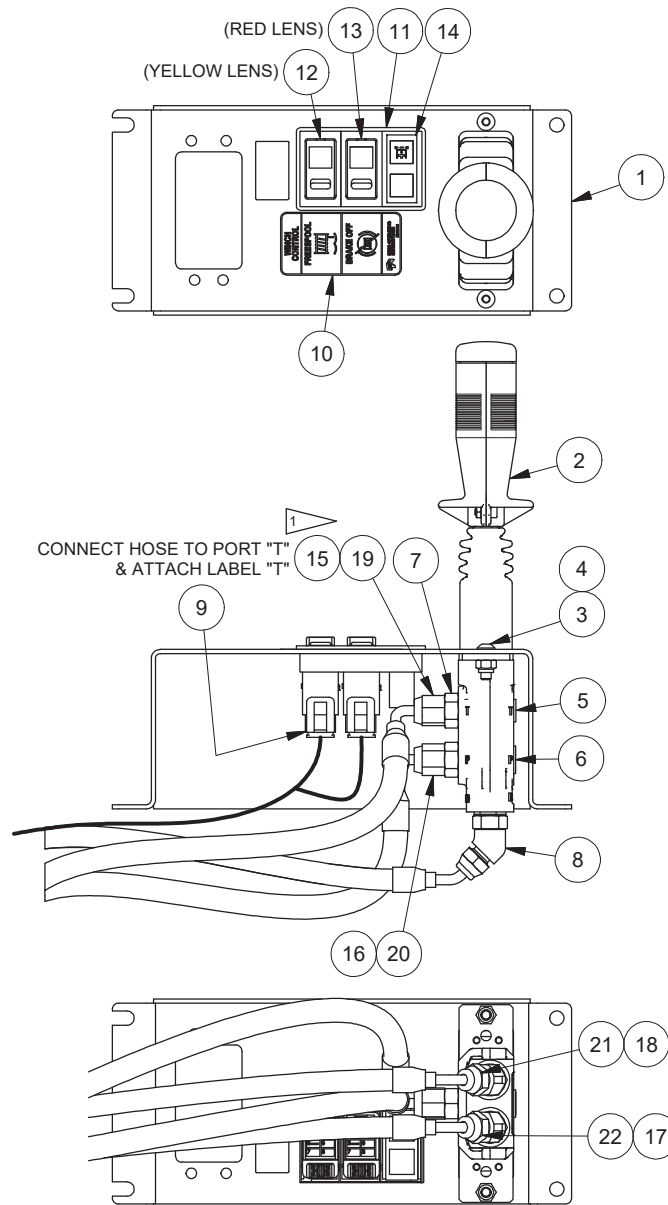

Item	Part No.	Qty	Description	Item	Part No.	Qty	Description
	2315645		Assembly, Control Lever				
1	2315650	1	. Control Lever Bracket	12	2310013	1	. Switch Assy, Yellow
2	2310929	1	. Handlever	13	2310504	1	. Switch Assy, Red
3	18720W	2	. Capscrew	14	2311352	1	. Indicator Assy, Oil Filter
4	15113W	2	. Locknut	15	2306151W	1	. Label, T
5	235387	1	. Fitting	16	2306152W	1	. Label, Ps
6	229383	1	. Fitting	17	2306154W	1	. Label, X2
7	R833103	2	. Fitting	18	2306155W	1	. Label, X1
8	R833201	2	. Fitting	19	2313783	1	. Hose Assembly
9	2311344	1	. Console, Wire Harness	20	2311534	1	. Hose Assembly
10	2310414	1	. Decal, Switch Panel	21	2313784	1	. Hose Assembly
11	234740	1	. Frame, Mounting	22	2313785	1	. Hose Assembly

Control Lever Assembly

Caterpillar D6K (H5CH**C802)

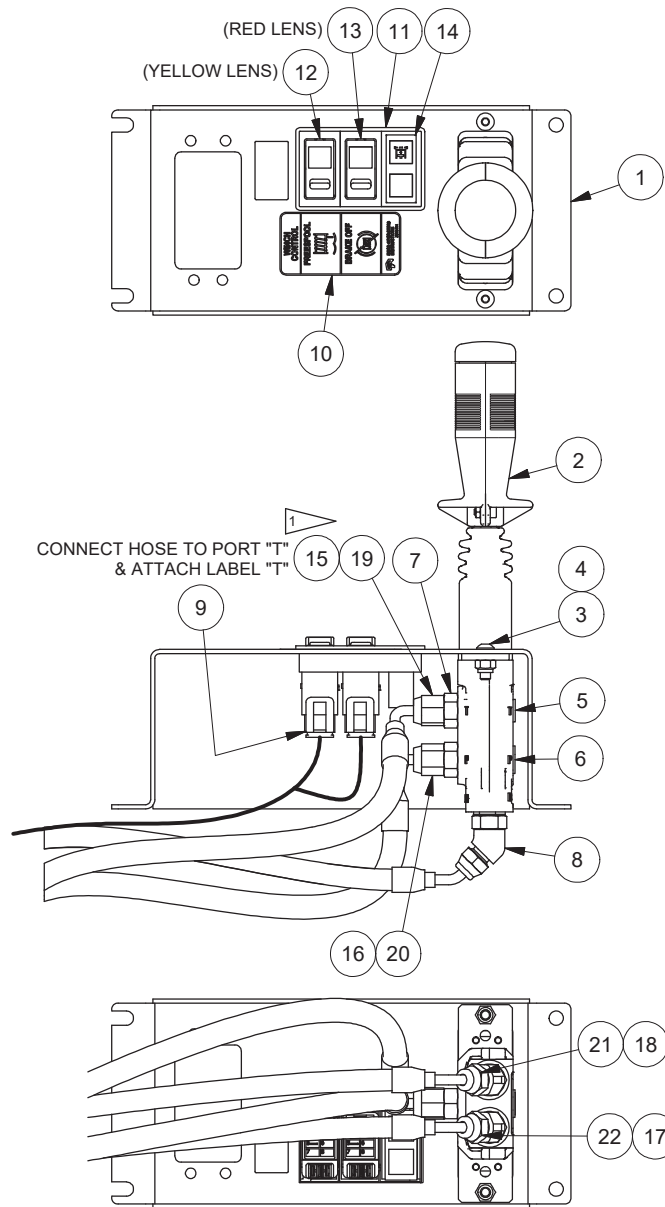

Item	Part No.	Qty	Description	Item	Part No.	Qty	Description
	2315783		Assembly, Control Lever				
1	2315784	1	. Bracket, Control Lever	12	2311352	1	. Indicator Assy, Oil Filter
2	2315561	1	. Lever, Control	13	2306151W	1	. Label, T
3	18720W	2	. Capscrew	14	2306152W	1	. Label, PS
4	15113W	2	. Locknut	15	2306154W	1	. Label, X2
5	231439	2	. Fitting	16	2306155W	1	. Label, X1
6	R833200	2	. Fitting	17	2313783	1	. Hose Assembly
7	2311344	1	. Console, Wire Harness	18	2311534	1	. Hose Assembly
8	2310414	1	. Decal, Switch Panel	19	2313784	1	. Hose Assembly
9	234740	1	. Frame, Mounting	20	2313785	1	. Hose Assembly
10	2310013	1	. Switch Assy, Yellow				
11	2310504	1	. Switch Assy, Red				

Hydraulic Group
 Caterpillar PL61 (H5CH1D**C391)
 Page 1 of 2

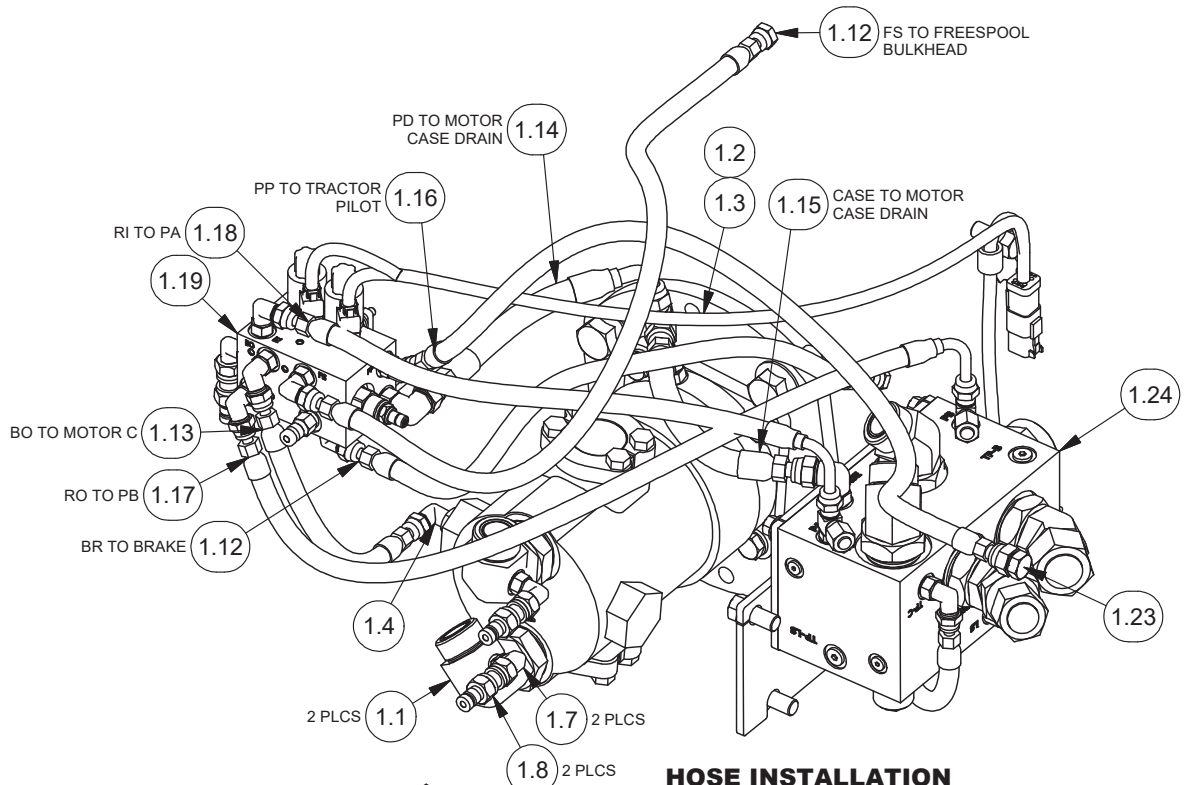

HOSE INSTALLATION
 MOTOR HOSES NOT SHOWN

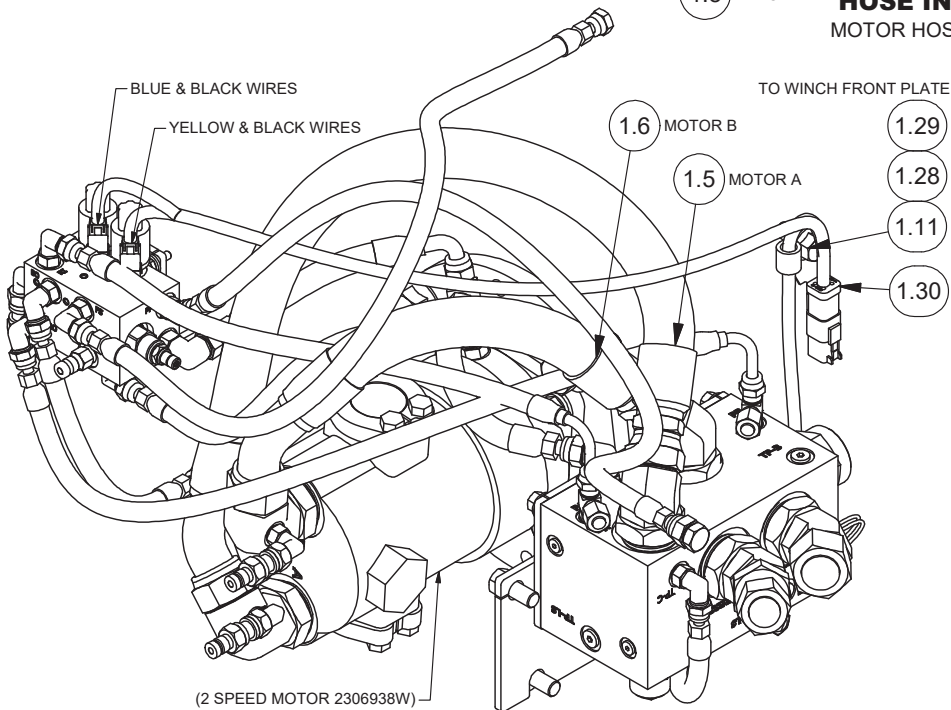

MOTOR HOSE AND HARNESS INSTALLATION

Hydraulic Group

Caterpillar PL61 (H5CH1D**C391)
Page 2 of 2

Item	Part No.	Qty	Description	Item	Part No.	Qty	Description
1	2307123W	2	Fitting	1.17	2313662	1	Hose Assembly
1.2	231440	1	Fitting	1.18	2313458	1	Hose Assembly
1.3	231955	1	Fitting	1.19	2313473	1	Manifold Control Assy (See p. 72)
1.4	R833253	1	Fitting	1.20	2313443	1	Bracket, Manifold
1.5	2313460	1	Hose Assembly	1.21	221763W	2	Washer
1.6	2313461	1	Hose Assembly	1.22	224120W	2	Capscrew
1.7	R833251	2	Fitting	1.23	R834201	1	Fitting
1.8	2307625W	2	Fitting	1.24	2313486	1	Direction Manifold Assy (See p. 73)
1.9	2313446	1	Bracket, Manifold	1.25	2307291W	1	Switch
1.10	398567W	2	Screw, Flange	1.26	227398	1	Clamp
1.11	398817W	5	Screw, Flange	1.27	2313566	1	Hose Assembly
1.12	257331	2	Hose Assembly	1.28	R13807642	1	Clip, Insul
1.13	2313456	1	Hose Assembly	1.29	2313663	2	Harness Mounting Clip
1.14	2312358	1	Hose Assembly	1.30	2313568	1	Winch Wire Harness
1.15	242818	1	Hose Assembly				
1.16	2313457	1	Hose Assembly				

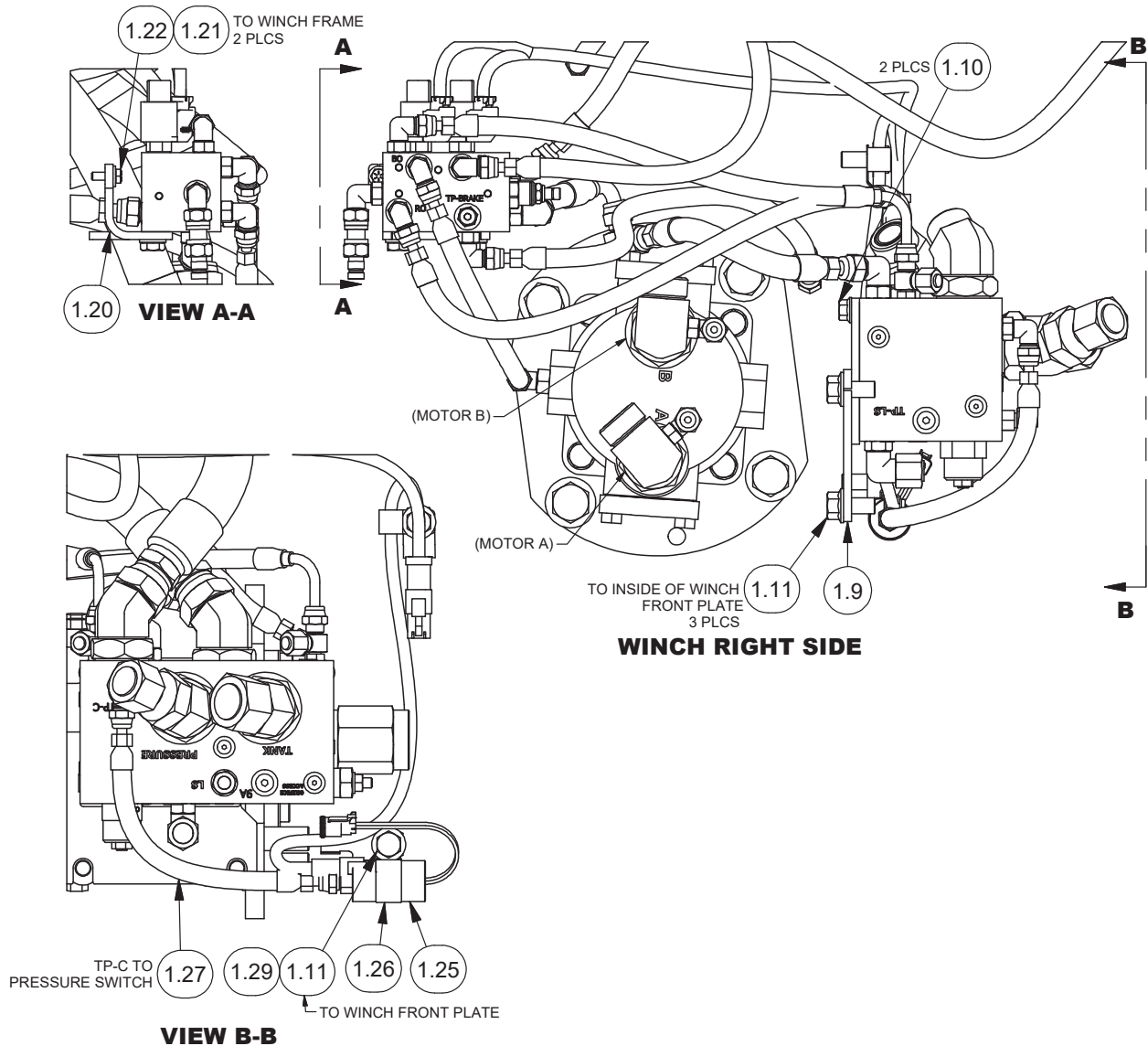

Hydraulic/Electrical Installation

Caterpillar PL61 (H5CH1D**C391)

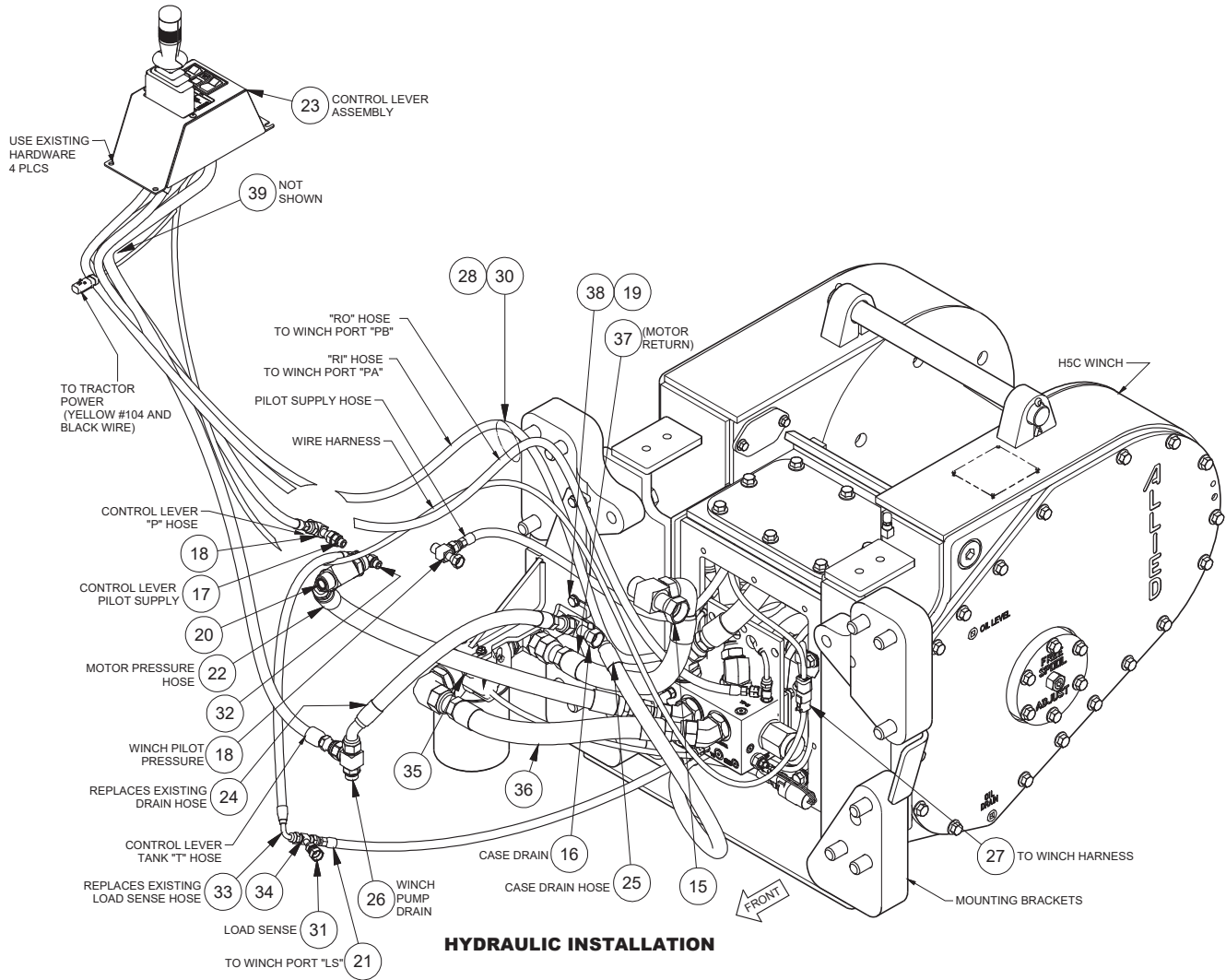

Item	Part No.	Qty	Description	Item	Part No.	Qty	Description
15	R834056	1	Fitting	26	R833407	1	Fitting
16	R834003	1	Fitting	27	2313567	1	Wire Harness, Console
17	231440	1	Fitting	28	R13846	8 Ft	Sleeve, Cordura
18	231955	2	Fitting	30	213257	20	Strap, Tie
19	296420W	2	Washer	31	242629	1	Fitting
20	2313660	1	Fitting	32	R833253	1	Fitting
21	2313454	1	Assembly, Hose	33	2313453	1	Assembly, Hose
22	2313455	1	Assembly, Hose	34	R834000	1	Fitting
23	2313451	1	Assy, Control Lever	35	2313667	1	Assembly, Filter (See p. 76)
24	2313505	1	Assembly, Hose	36	2313668	1	Assembly, Hose
25	2313506	1	Assembly, Hose	37	2313670	1	Assembly, Hose
				38	Y09C-M1025	2	Capscrew
				39	222328	1	Grommet

Control Lever Installation

Caterpillar PL61 (H5CH1D**C391)

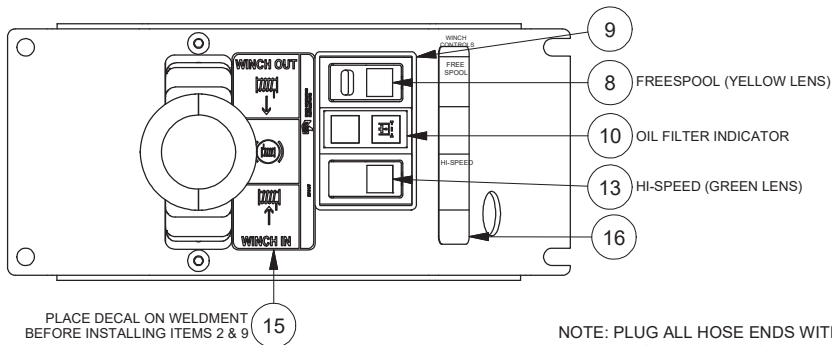

NOTE: PLUG ALL HOSE ENDS WITH PLASTIC CAPS TO PREVENT CONTAMINATION.

1 SECURE CABLE TIES AND LABELS TO LOOSE END OF HOSE.

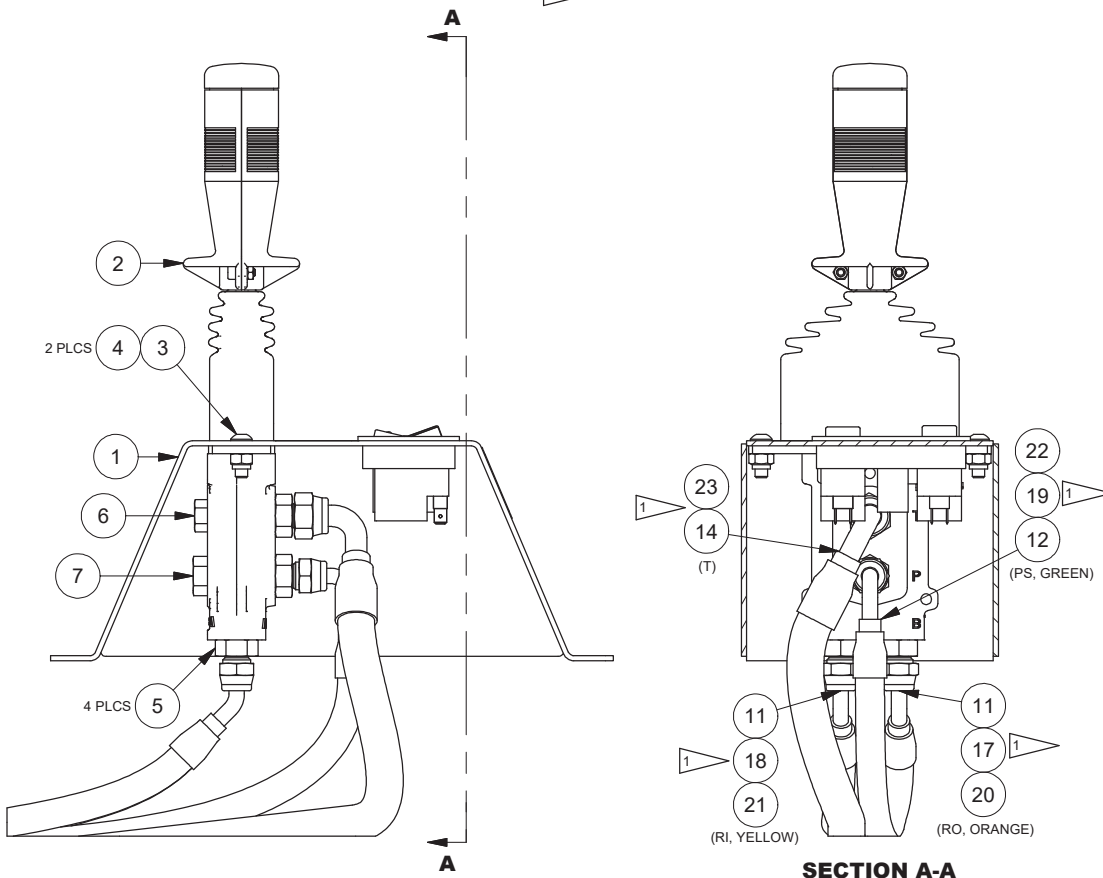

Item	Part No.	Qty	Description	Item	Part No.	Qty	Description
	2313451		Assembly, Lever, Control				
1	2311071	1	. Bracket, Handlever	14	2313590	1	. Hose Assembly
2	2310929	1	. Handlever	15	2312177	1	. Decal, Winch In, Winch Out
3	18720W	2	. Capscrew	16	2307296W	1	. Decal, Switch Panel
4	15113W	2	. Locknut	17	242596	1	. Cable Tie
5	R833103	4	. Fitting	18	242597	1	. Cable Tie
6	209423	1	. Fitting	19	242598	1	. Cable Tie
7	212762	1	. Fitting	20	2307238W	1	. Label, RO
8	2310013	1	. Switch Assy, Yellow	21	2307239W	1	. Label, RI
9	234740	1	. Frame, Mounting	22	2306152W	1	. Label, PS
10	2311352	1	. Indicator Assy, Oil Filter	23	2306151W	1	. Label, T
11	2313462	2	. Hose Assembly				
12	2313463	1	. Hose Assembly				
13	2310502	1	. Switch Assy, Green				

Hydraulic Group

Caterpillar 953 (H5CT2D**C953)

Page 1 of 2

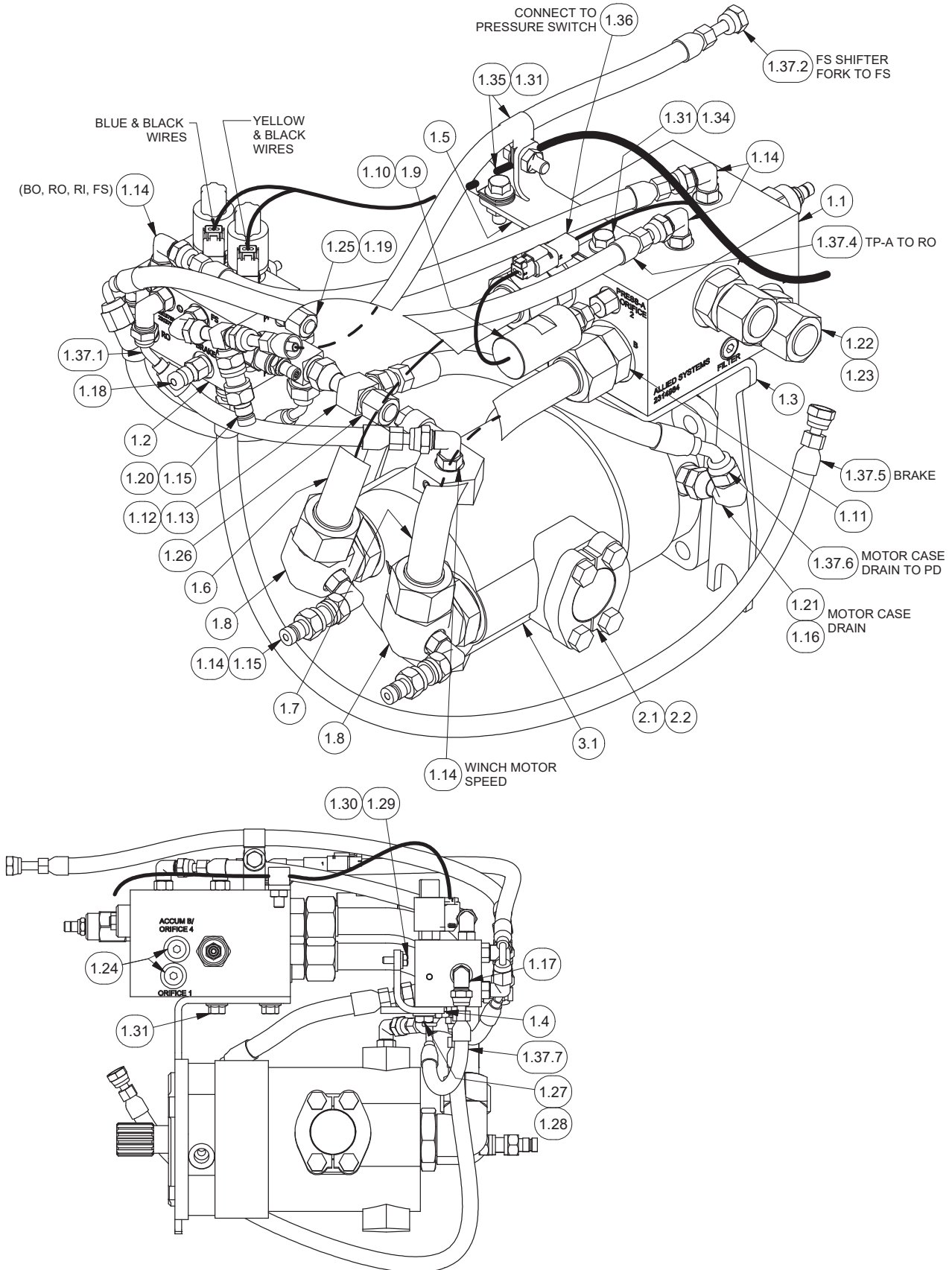

Hydraulic Group

Caterpillar 953 (H5CT2D**C953)
Page 2 of 2

Item	Part No.	Qty	Description	Item	Part No.	Qty	Description
1.1	2314984	1	Counterbalance Manifold Assy (See p. 79)	1.23	R833127	2	Fitting
				1.24	229383	3	Fitting
1.2	2313758	1	Control Manifold Assy (See p. 77)	1.25	232984	1	Fitting
				1.26	231822	1	Fitting
1.3	2314983	1	Bracket, Manifold	1.27	293628W	2	Capscrew
1.4	2313443	1	Bracket, Manifold	1.28	296420W	2	Washer
1.5	2316646	1	Bracket, Support, Hose	1.29	224120W	2	Capscrew
1.6	2312197	1	Tube Assembly, Motor A	1.30	221763W	2	Washer
1.7	2314986	1	Tube Assembly, Motor B	1.31	398567W	5	Screw, Flange
1.8	2307123W	2	Fitting	1.34	2311550	1	Clip, Harness Mounting
1.9	2307291W	1	Switch	1.35	209579	2	Clip, Insul
1.10	2304147W	1	Fitting	1.36	2315003	1	Harness, Wire, Winch
1.11	231444	2	Fitting	1.37	2315012	1	Kit, Hose
1.12	231465	4	Fitting	1.37.1	2313639	1	. Hose Assembly
1.13	231955	1	Fitting	1.37.2	257331	1	. Hose Assembly
1.14	R833251	9	Fitting	1.37.3	2315374	1	. Hose Assembly
1.15	2307625W	3	Fitting	1.37.4	2315375	1	. Hose Assembly
1.16	231440	1	Fitting	1.37.5	243178	1	. Hose Assembly
1.17	2311500	1	Fitting Assembly	1.37.6	2312695	1	. Hose Assembly
1.18	R14040	1	Coupler, Male	1.37.7	2314993	1	. Hose Assembly
1.19	231439	2	Fitting	2.1	11740	2	Kit, Split Flange
1.20	236855	1	Fitting	2.2	24531	2	Fitting
1.21	R833801	1	Fitting	3.1	2306938W	1	Motor
1.22	231821	2	Fitting				
	232382	1	. O-Ring				

Electrical Installation
 Caterpillar 953 (H5CT2D**C953)
 Page 1 of 2

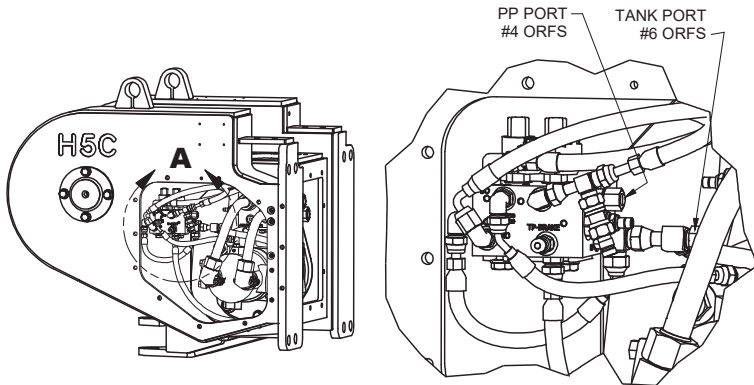

DETAIL A
 CONTROL VALVE CONNECTIONS

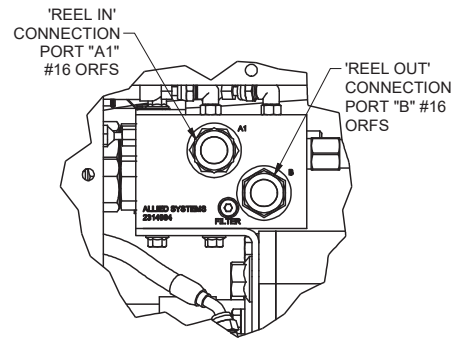
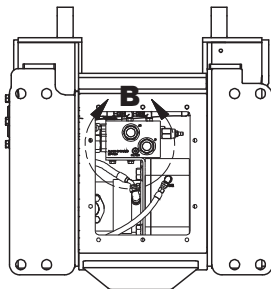
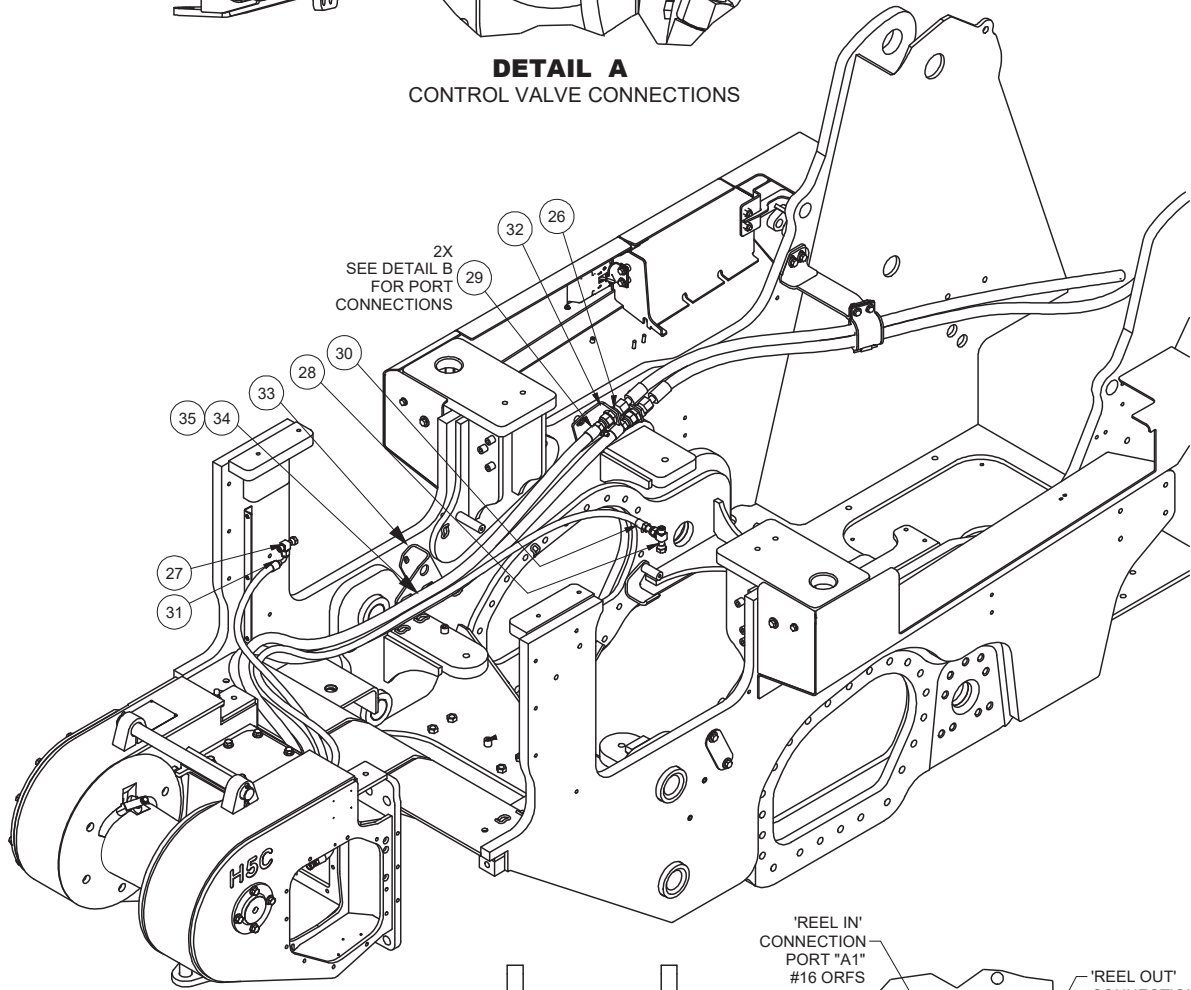

DETAIL B
 COUNTERBALANCE VALVE CONNECTIONS
 (REMOVE CAPS)

Electrical Installation

Caterpillar 953 (H5CT2D**C953)
Page 2 of 2

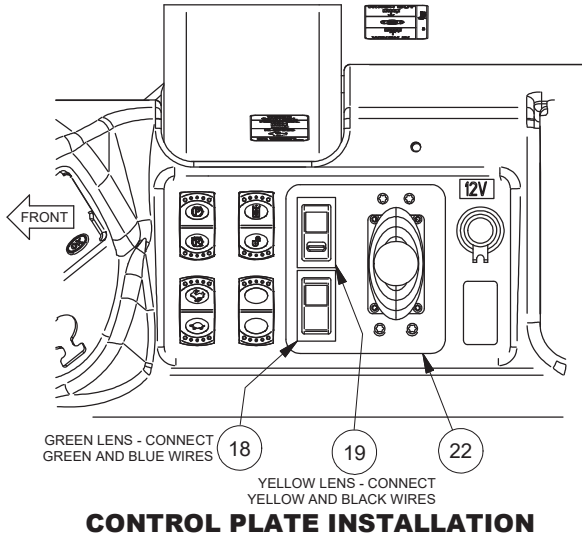

CONTROL PLATE INSTALLATION

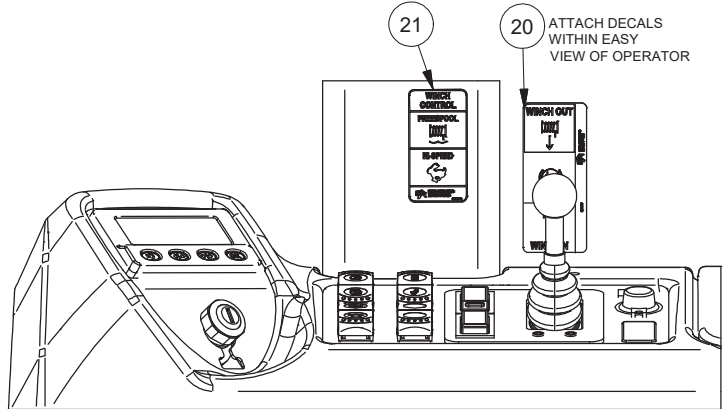

DECAL LOCATIONS

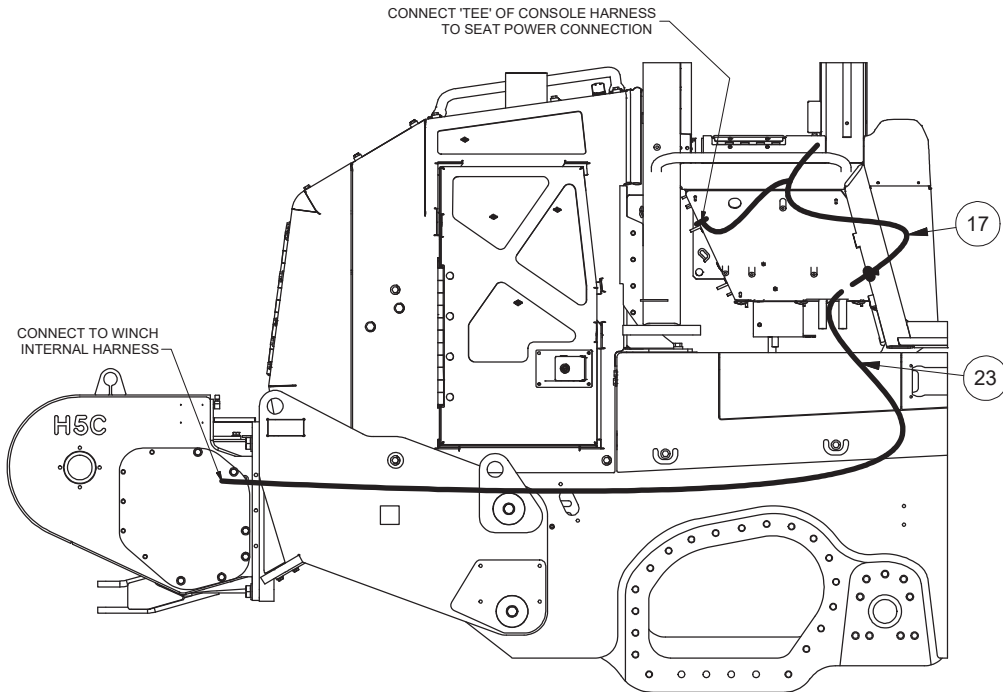

WINCH HARNESS INSTALLATION

Item	Part No.	Qty	Description	Item	Part No.	Qty	Description
17	2315478	1	Console, Wire Harness	27	231955	1	Fitting
18	2310502	1	Switch Assy, Green	28	R834052	1	Fitting
19	2310013	1	Switch Assy, Yellow	29	2315618	2	Hose Assembly
20	2312177	1	Decal, Winch In, Winch Out	30	2315619	1	Hose Assembly
21	2313676	1	Decal, FS & Hi-Speed	31	2315620	1	Hose Assembly
22	2315593	1	Plate, Control Mounting	32	2315595	1	Bracket, Hose
23	2315594	1	Harness, Wire Extension	33	2315622	1	Bracket, Rear Hose
24	2315596	1	Plate, Stabilizer, Left	34	129563W	10	Cable Tie
25	2315597	1	Plate, Stabilizer, Right	35	R12577881	8'	Sleeve, Cordura
26	R834106	2	Fitting				

Control Manifold Assembly

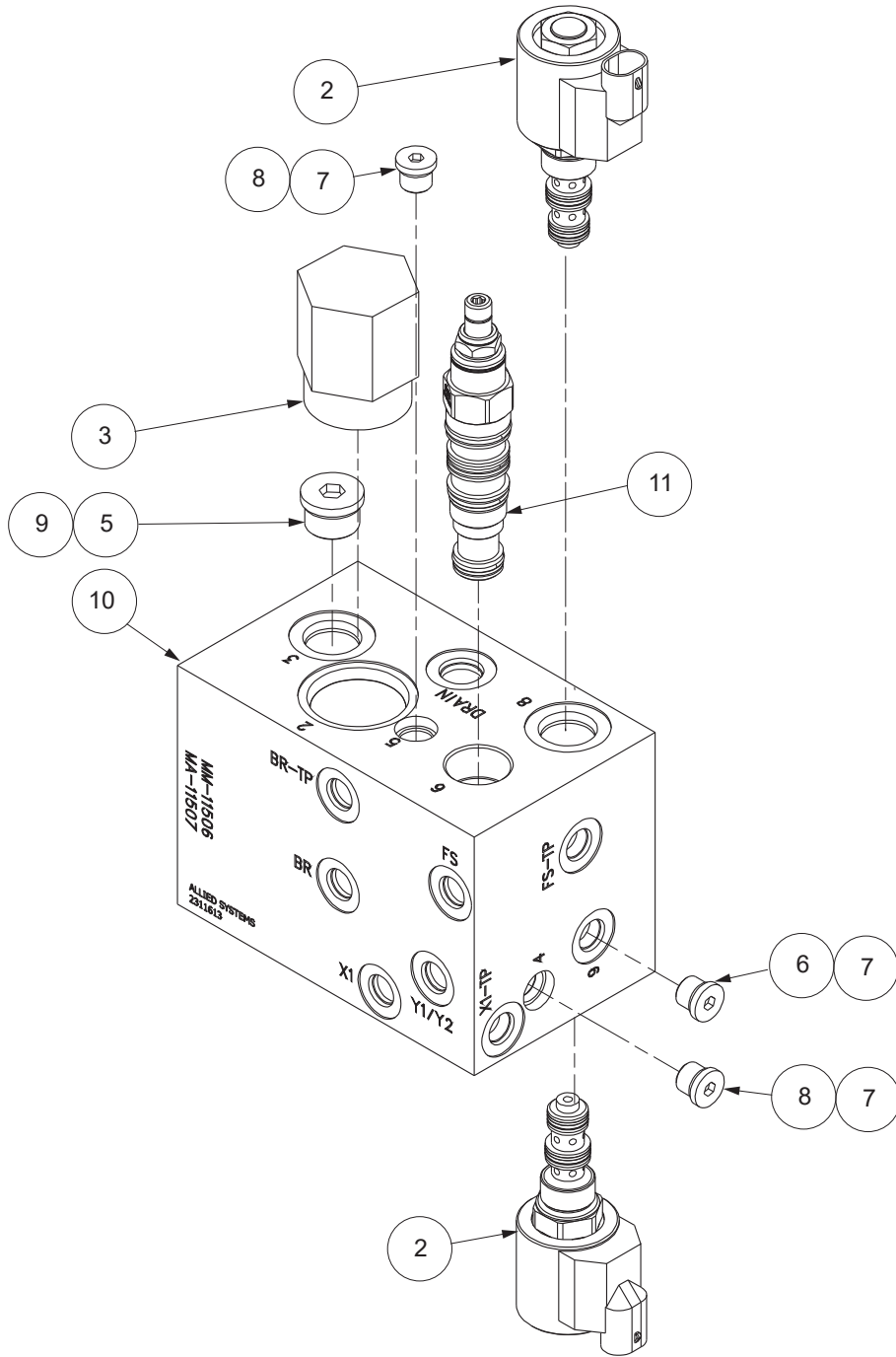

Item	Part No.	Qty	Description	Item	Part No.	Qty	Description
	2311613		Manifold, Control Assy	7	235387	3	. Fitting
2	2310430	2	. Valve, Cartridge	8	2307227W	2	. Valve, Shuttle
	R15668	1	.. Seal Kit		2307231W	1	.. Seal Kit
3	2307461W	1	. Valve, Directional	9	2310368	1	. Plug, Orifice
5	229345	1	. Fitting	10	Ref.		. Manifold
6	2310369	1	. Plug, Orifice	11	2311592	1	. Valve, Brake
					252566	1	.. Seal Kit

Pilot Controller Handlever Assembly

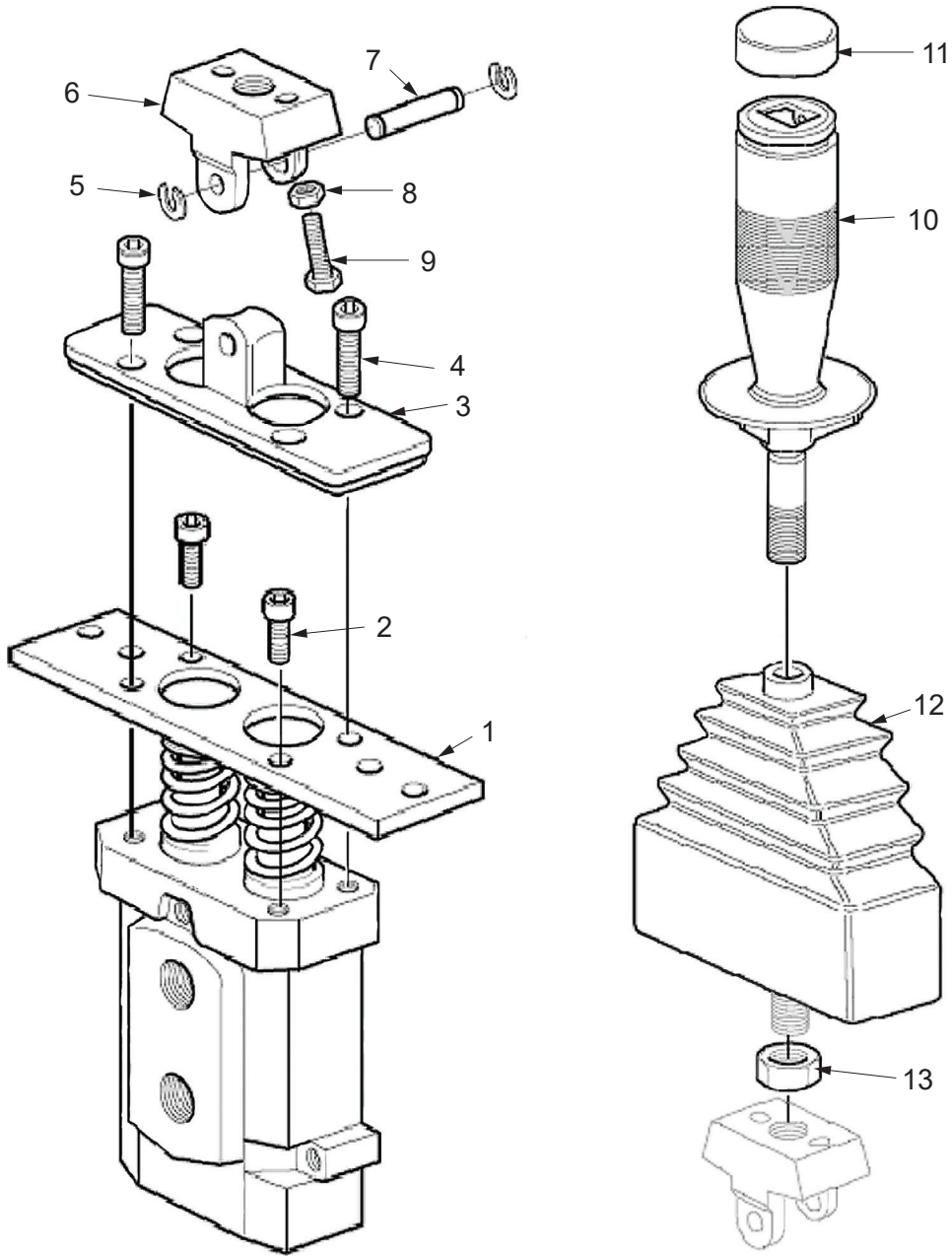

Item	Part No.	Qty	Description	Item	Part No.	Qty	Description
	2310929		Handlever, Pilot Controller				
1	NSS	1	. Plate, Mounting	8	NSS	2	. Nut
2	NSS	2	. Screw	9	NSS	2	. Capscrew
3	NSS	1	. Link, Lever	10	2312609	1	. Lever, Hand
4	NSS	1	. Screw	11	2312610	1	. Cap
5	NSS	2	. Washer, Lock	12	2312608	1	. Bellows
6	NSS	1	. Level, Link	13	2312606	1	. Nut
7	NSS	1	. Pin, Shaft				

Pump Assembly

Caterpillar D6K2 (H5CH2E**C801)

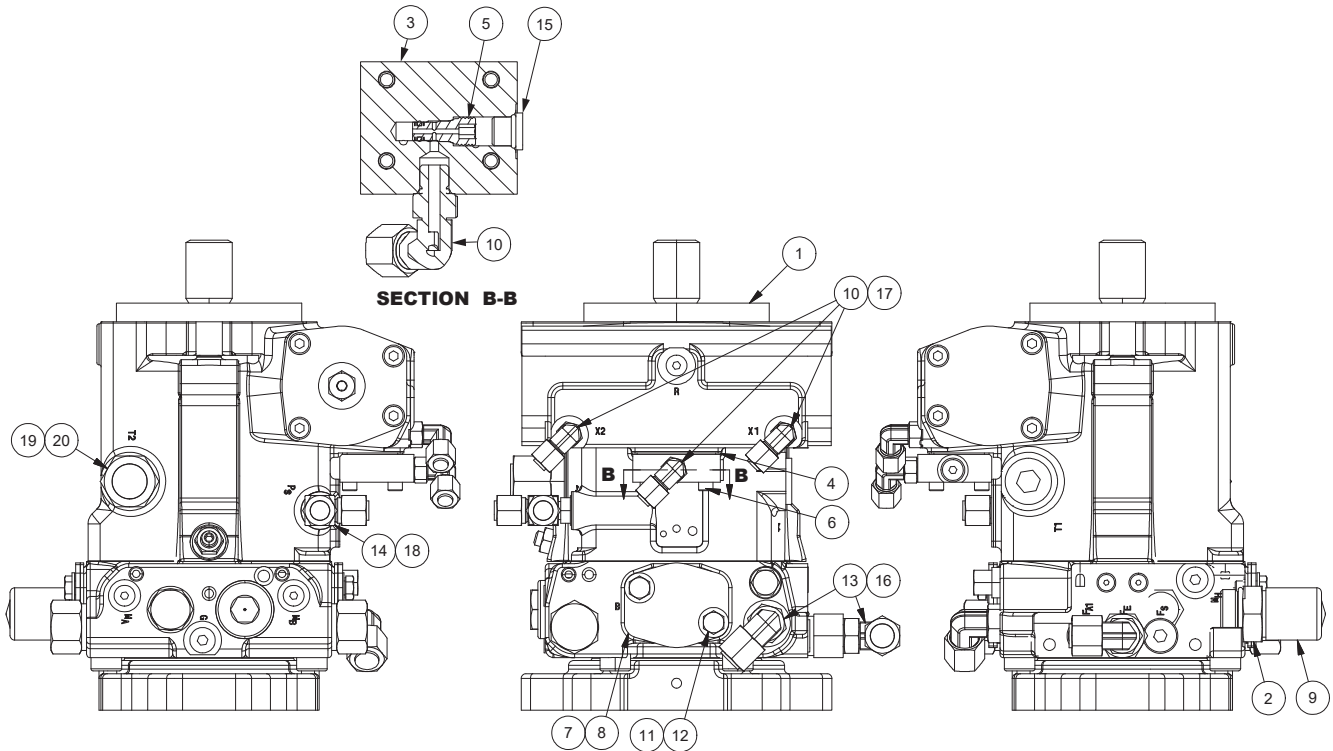

Item	Part No.	Qty	Description	Item	Part No.	Qty	Description
	2311085		Pump Assembly	10	R833251	3	. Fitting
1	2311018	1	. Pump	11	15134W	4	. Washer
2	128547W	1	. Nipple, Hose	12	18535W	4	. Capscrew
3	2304014W	1	. Manifold	13	231452	2	. Fitting
4	2304193W	1	. Gasket	14	231465	1	. Fitting
5	2307227W	1	. Valve, Shuttle	15	235387	1	. Fitting
	2307231W	1	. . Seal Kit	16	R834253	2	. Fitting
6	293796W	4	. Capscrew	17	232984	3	. Fitting
7	2304257W	2	. Gasket	18	231822	2	. Fitting
8	2304258W	2	. Plate	19	231443	1	. Fitting
9	2306026W	1	. Cap	20	231821	1	. Fitting
					232382	1	. . O-Ring

Y Block Assembly
Caterpillar D6K2 (H5CH2E**C801)

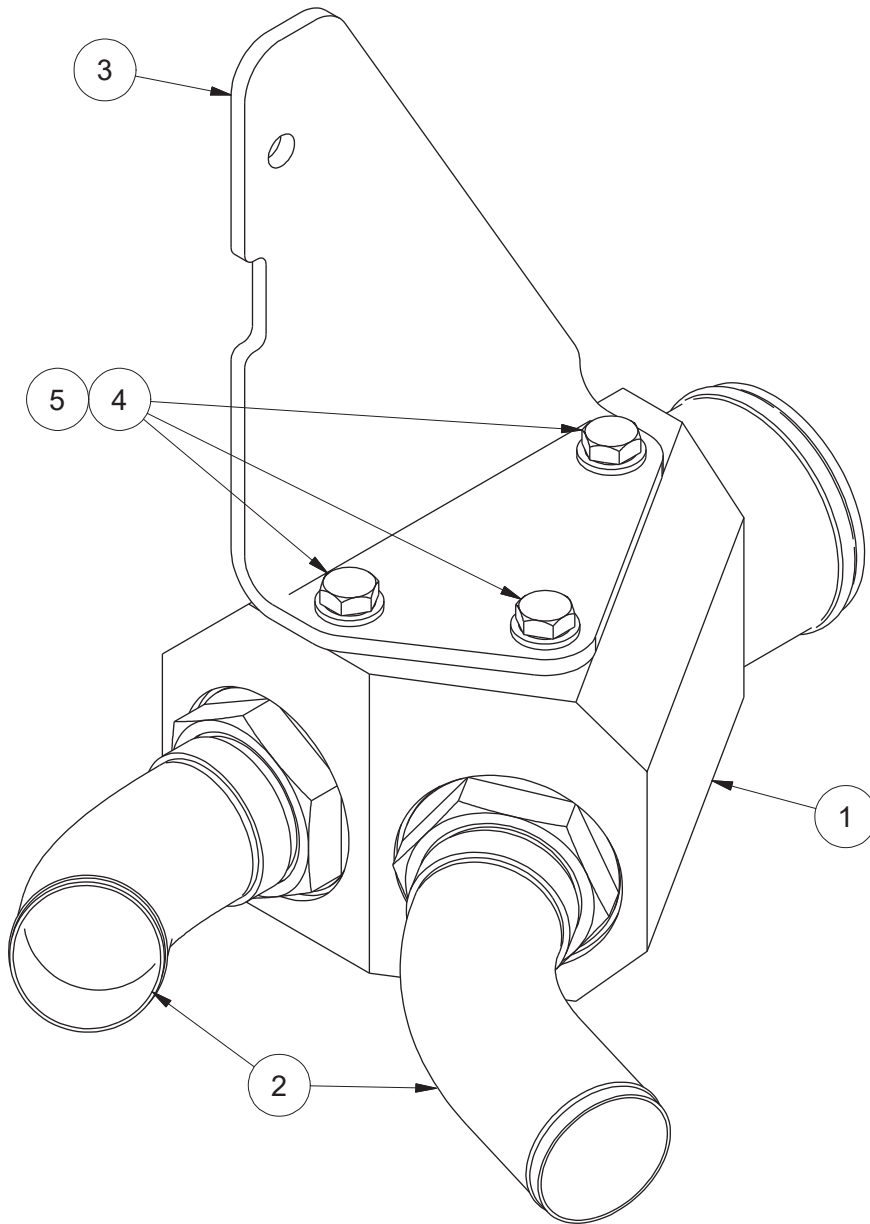

Item	Part No.	Qty	Description	Item	Part No.	Qty	Description
	2311252		Assembly, Block, "Y"				
1	2311090	1	. Block	4	293613W	3	. Capscrew
2	2311088	2	. Fitting	5	296418W	3	. Washer
3	2311414	1	. Mounting, Suction Tubing				

Hydraulic Filter Assembly

Caterpillar D6K2 (H5CH2E**C80A, H5CH2E**C801)

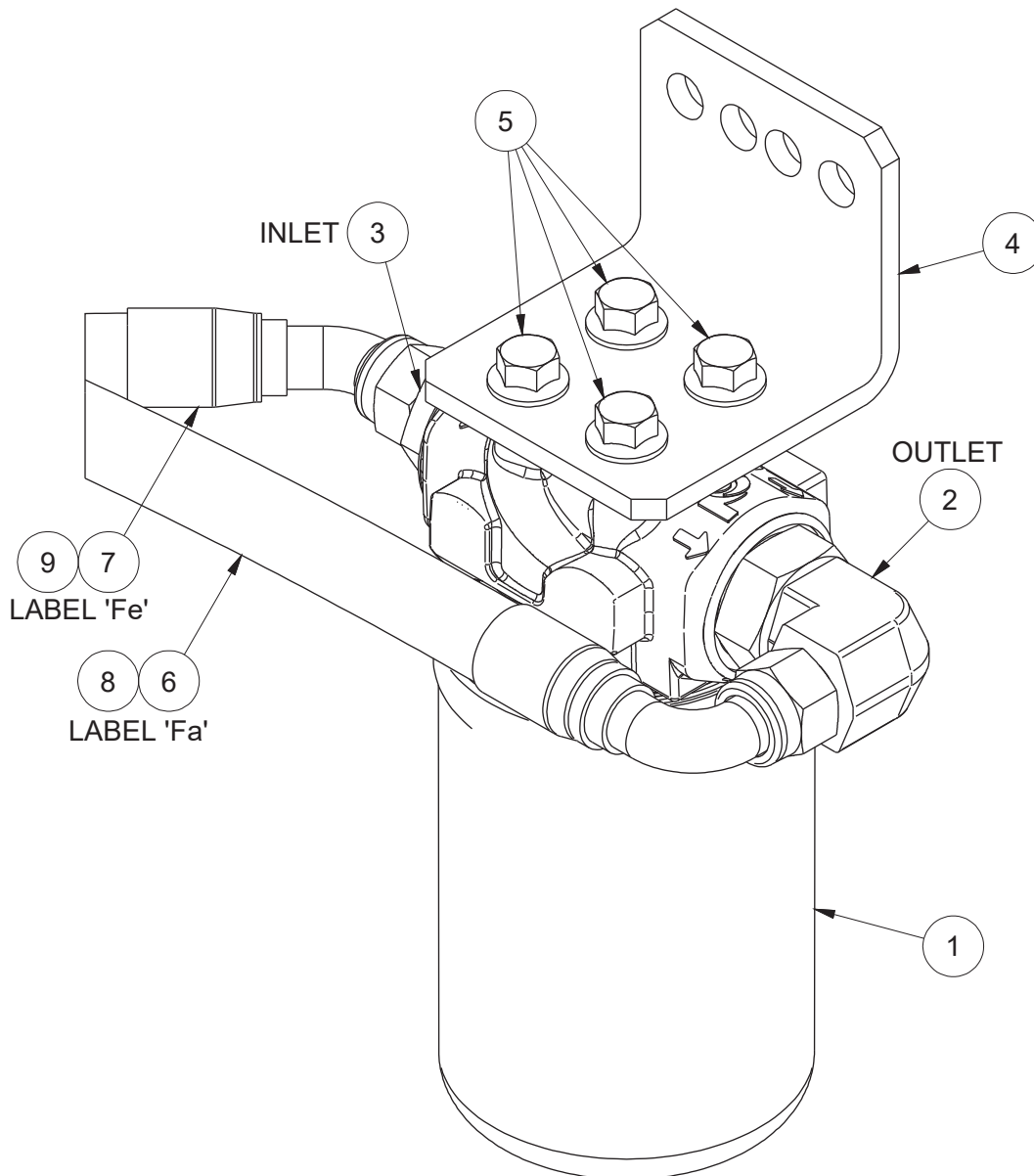

Item	Part No.	Qty	Description	Item	Part No.	Qty	Description
	2311261		Filter Assembly				
1	2305713W	1	. Assembly, Filter	4	2311275	1	. Bracket, Mounting
	2305132W	1	. . Filter Head	5	134803W	4	. Screw, Ser Flg
	2304112W	1	. . Filter Element	6	2310595	1	. Hose Assembly
	2305712W	1	. . Pressure Switch	7	2311581	1	. Hose Assembly
2	235314	1	. Fitting	8	2310918	1	. Label, FA
3	R833115	1	. Fitting	9	2306157W	1	. Label, FE

Switch Assembly
High Performance Winch (H5CH)
 Caterpillar D6K (H5CH**C80A, H5CH**C801, H6HH*BC805)

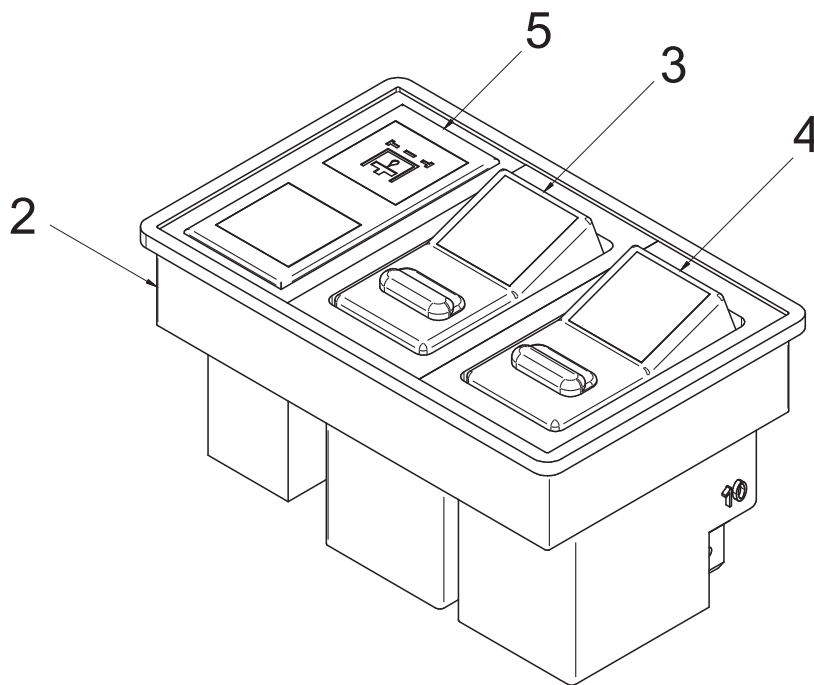

Item	Part No.	Qty	Description	Item	Part No.	Qty	Description
	2311350	1	Switch Assembly				
2	234340	1	. Frame, Mounting	4	2310504	1	. Assy, w/Lock, 24V Red LED
3	2310013	1	. Assy, Switch, 24V Yellow LED	5	2311352	1	. Assy, Oil Filter Indicator

Control Manifold Assembly

Caterpillar D6K2 (H5CH2E**C802)

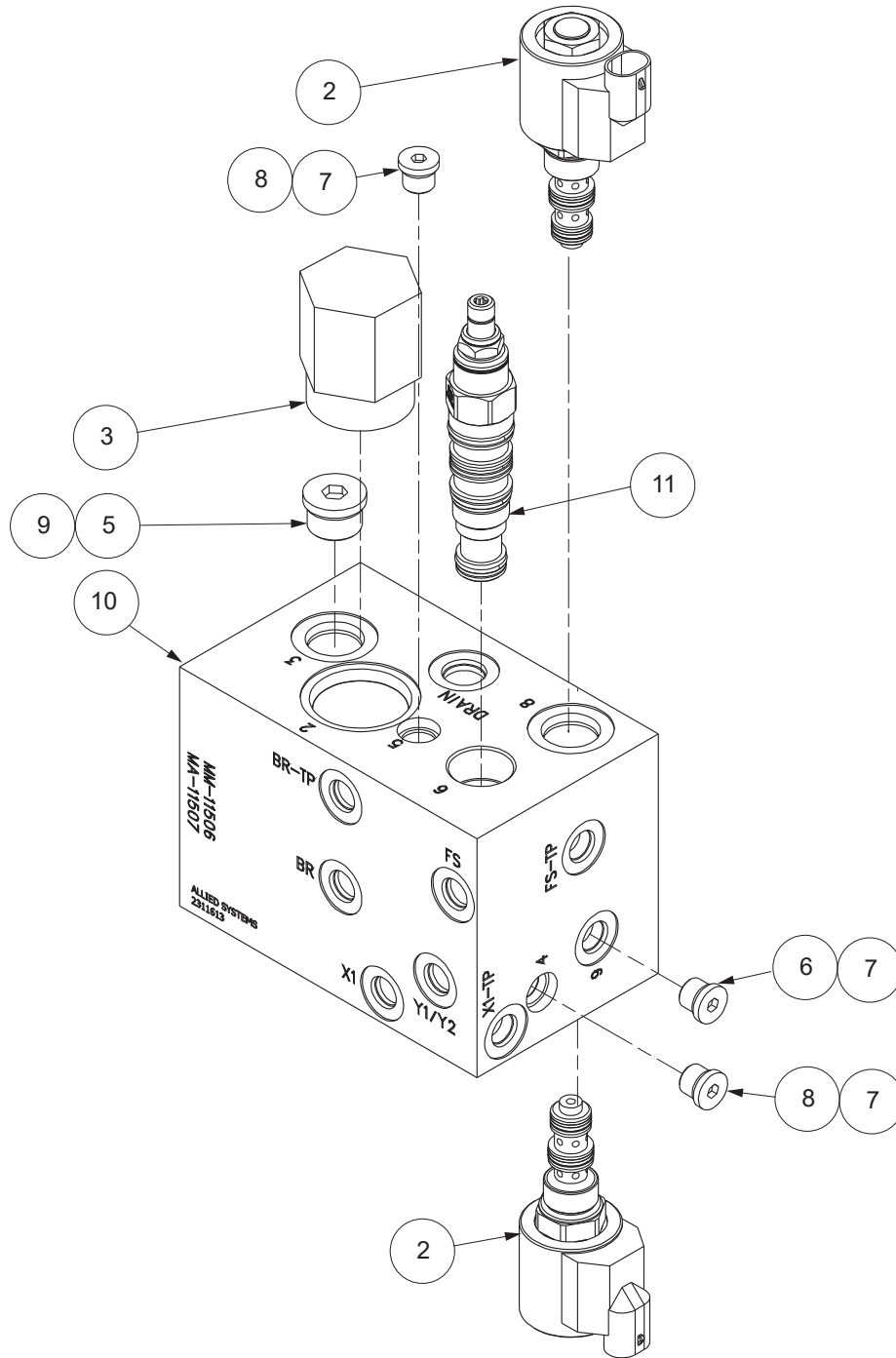

Item	Part No.	Qty	Description	Item	Part No.	Qty	Description
	2311613		Manifold, Control				
2	2310430	2	. Valve, Solenoid Cartridge	7	235387	3	. Fitting
	R15668	1	.. Kit, Seal	8	2307227W	2	. Valve, Cartridge Shuttle
	252134	1	.. Valve		2307231W	1	.. Kit, Seal
	2313921	1	.. Coil	9	2310368	1	. Plug, Orifice
3	2307461W	1	. Valve, Directional	10	Ref.	1	. Manifold, Control Block
	2313495	1	.. Kit, Seal	11	2311592	1	. Directional Valve
5	229345	1	. Fitting		252566	1	.. Kit, Seal
6	2310369	1	. Plug, Orifice				

Control Manifold Assembly

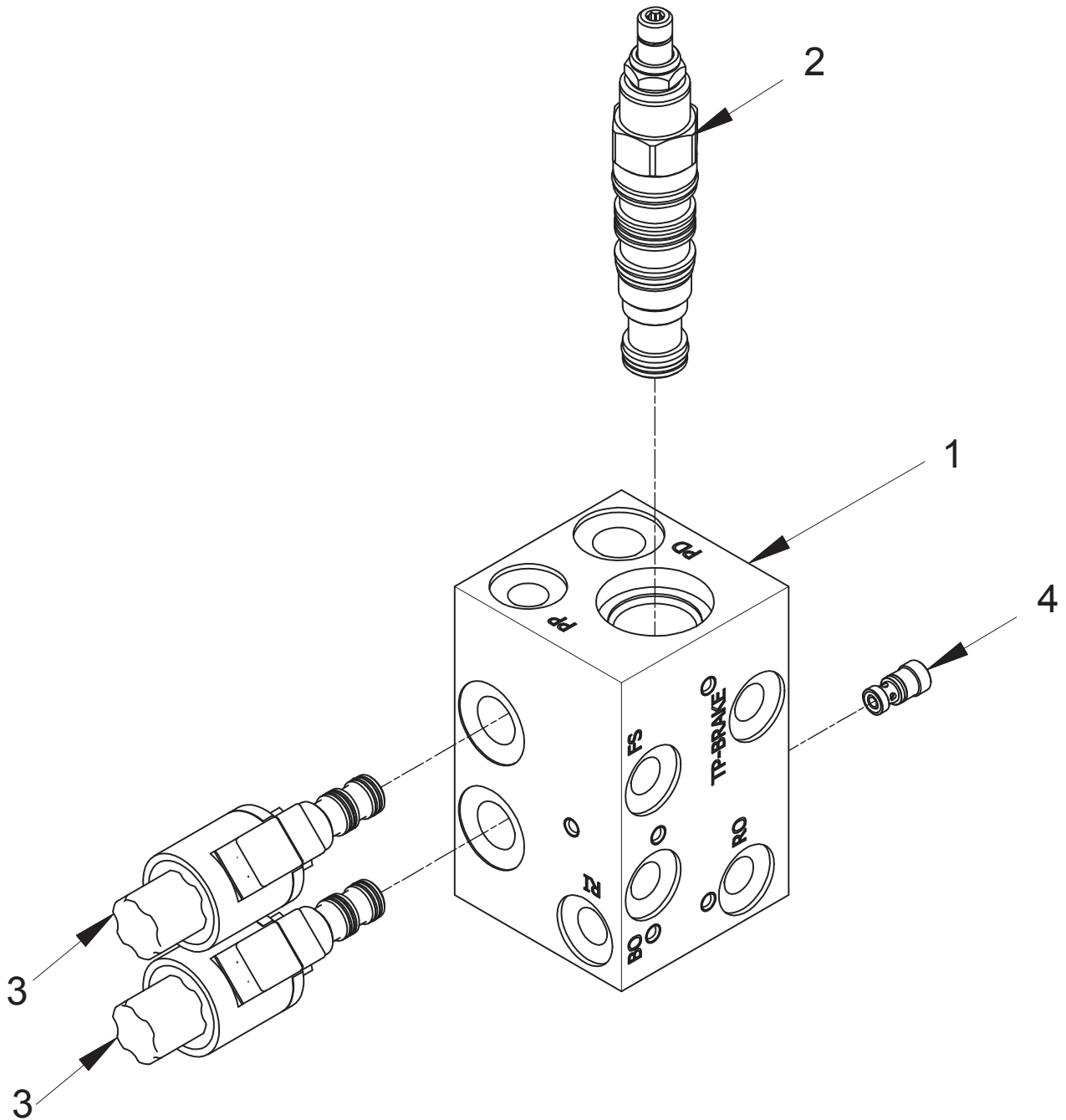

Item	Part No.	Qty	Description	Item	Part No.	Qty	Description
	2311770	1	Assy, Control Manifold				
1	2311771	1	. Body, Control Manifold	4	2312074	1	. Valve, Shuttle
2	2311592	1	. Valve, Directional		2312112	1	.. Seals, O-Ring
	252566	1	.. Kit, Seal				
3	2312073	2	. Valve, Cartridge				
	2314106	1	.. Base, Valve Cartridge				
	2313984	1	.. Coil				
	2312111	1	.. Kit, Seal				

Control Manifold Assembly

Caterpillar PL61 (H5CH1D**C391), 953D (H5CT2D**C953)

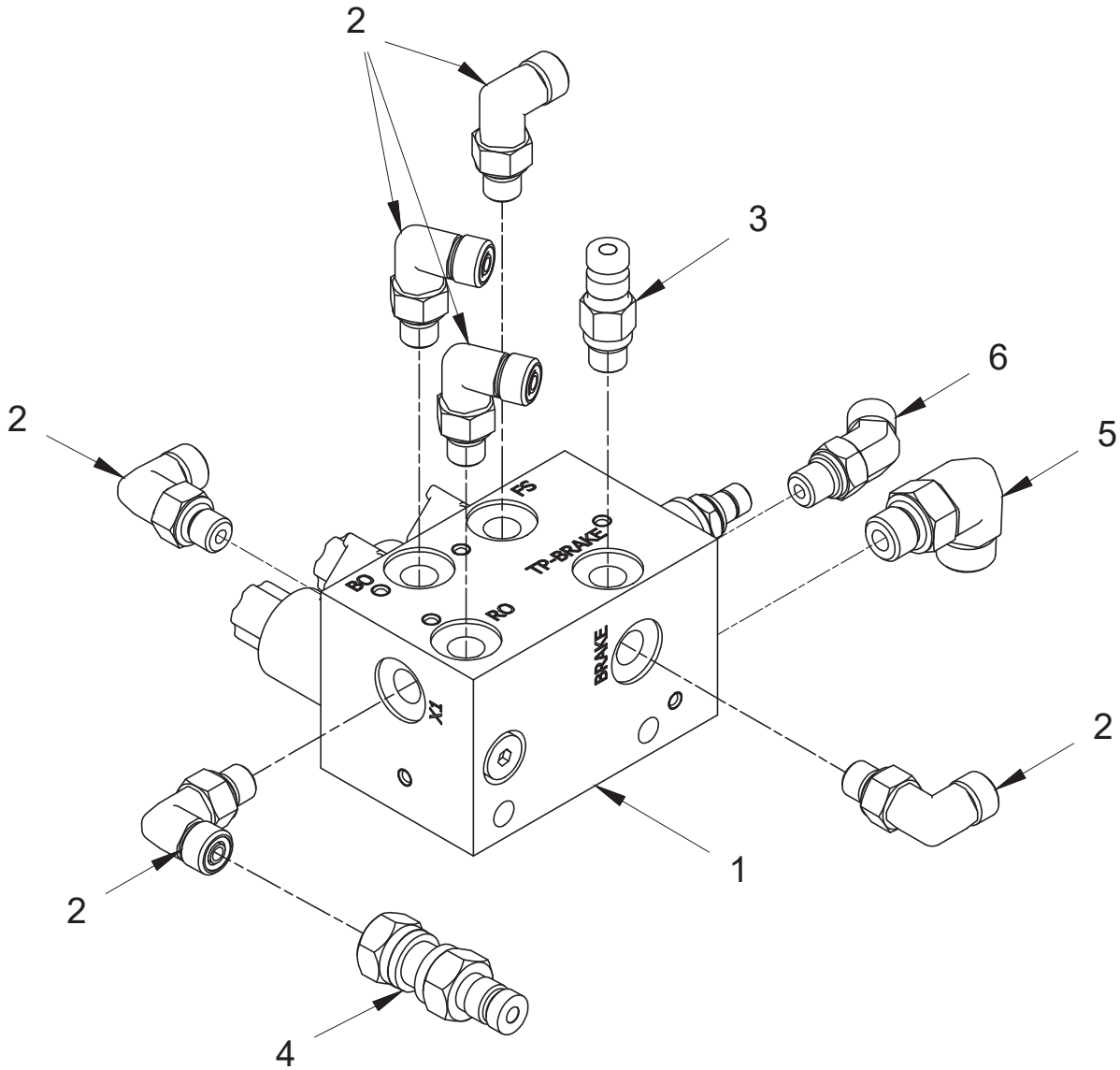

Item	Part No.	Qty	Description	Item	Part No.	Qty	Description
	2313473		Assy, Control Manifold				
1	2311770	1	. Assy, Control Manifold (See p. 71)	4	2307625W	1	. Coupler, Quick Male
2	R833251	6	. Fitting	5	R833257	1	. Fitting
3	R14040	1	. Coupler, Q.D. Male	6	R833200	1	. Fitting

Direction Manifold Assembly

Caterpillar PL61 (H5CH1D**C391)

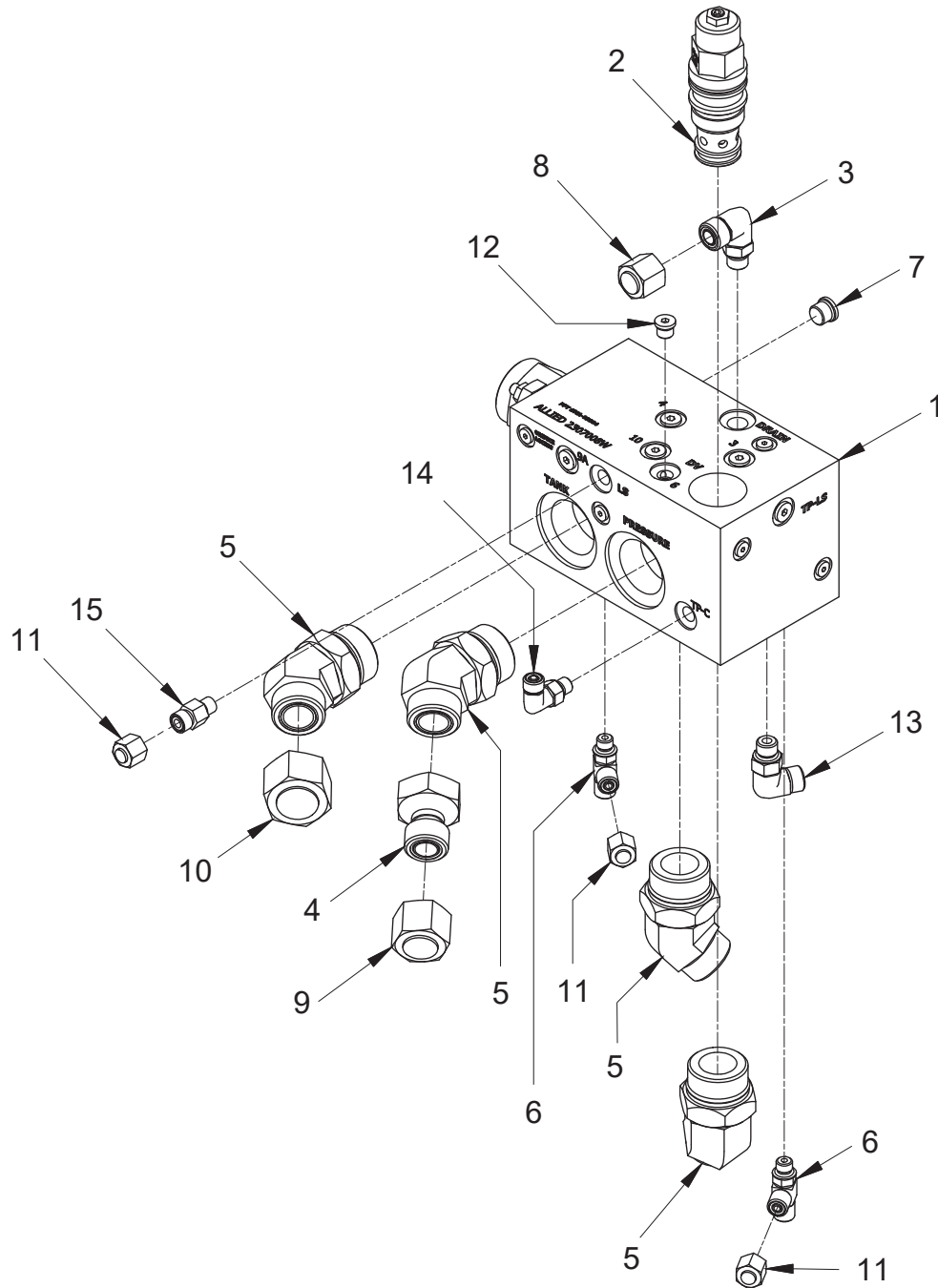

Item	Part No.	Qty	Description	Item	Part No.	Qty	Description
	2313486		Assy, Directional Manifold				
1	2307008W	1	. Manifold, Directional (See p. 74)	8	229383	1	. Fitting
2	2307265W	1	. Valve, Counterbalance	9	R834253	1	. Fitting
	243815	1	. . Kit, Seal	10	231821	1	. Fitting
3	R833261	1	. Fitting	11	232382	1	. . O-Ring
4	234191	1	. Fitting		231820	1	. Fitting
5	2313661	1	. Valve, Check		232383	1	. . O-Ring
6	R833218	4	. Fitting	12	232984	3	. Fitting
7	R833400	2	. Fitting	13	235387	1	. Fitting
				14	R833257	1	. Fitting
				15	2311500	1	. Fitting Assembly

Direction Manifold Assembly

Caterpillar PL61 (H5CH1D**C391)

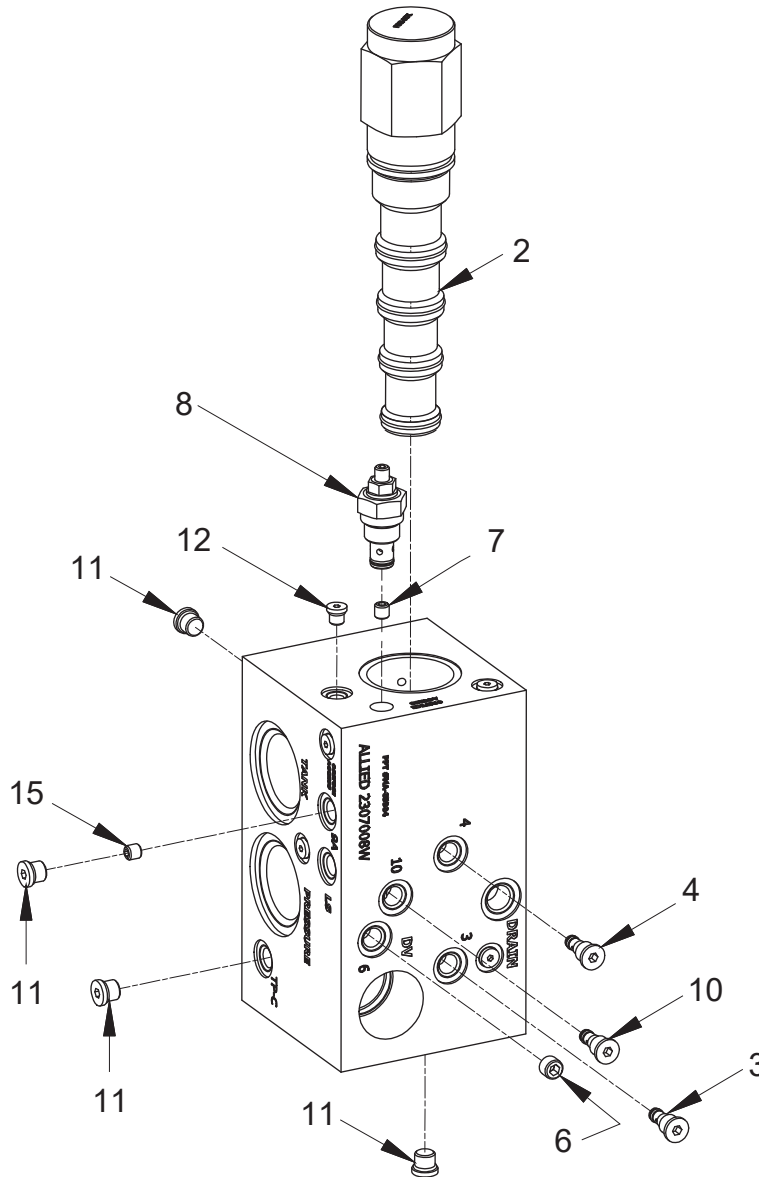

Item	Part No.	Qty	Description	Item	Part No.	Qty	Description
	2307008W		Direction Manifold Assy				
1	2307232W	1	. Manifold-Body	7	2307233W	1	. Plug
2	2307024W	1	. Valve, Cartridge	8	2307236W	1	. Valve, Cartridge Relief
	2307235W	1	. . Seal Kit		2307246W	1	. . Seal Kit
3	2307234W	3	. Check Valve	11	222442W	5	. Fitting
	2307245W	1	. . Seal Kit	12	2310978	1	. Orifice
6	220998W	1	. Set Screw	15	2307736W	1	. Orifice

Control Manifold Assembly

Caterpillar D6K H5CT**DC80, H5CT**DC801

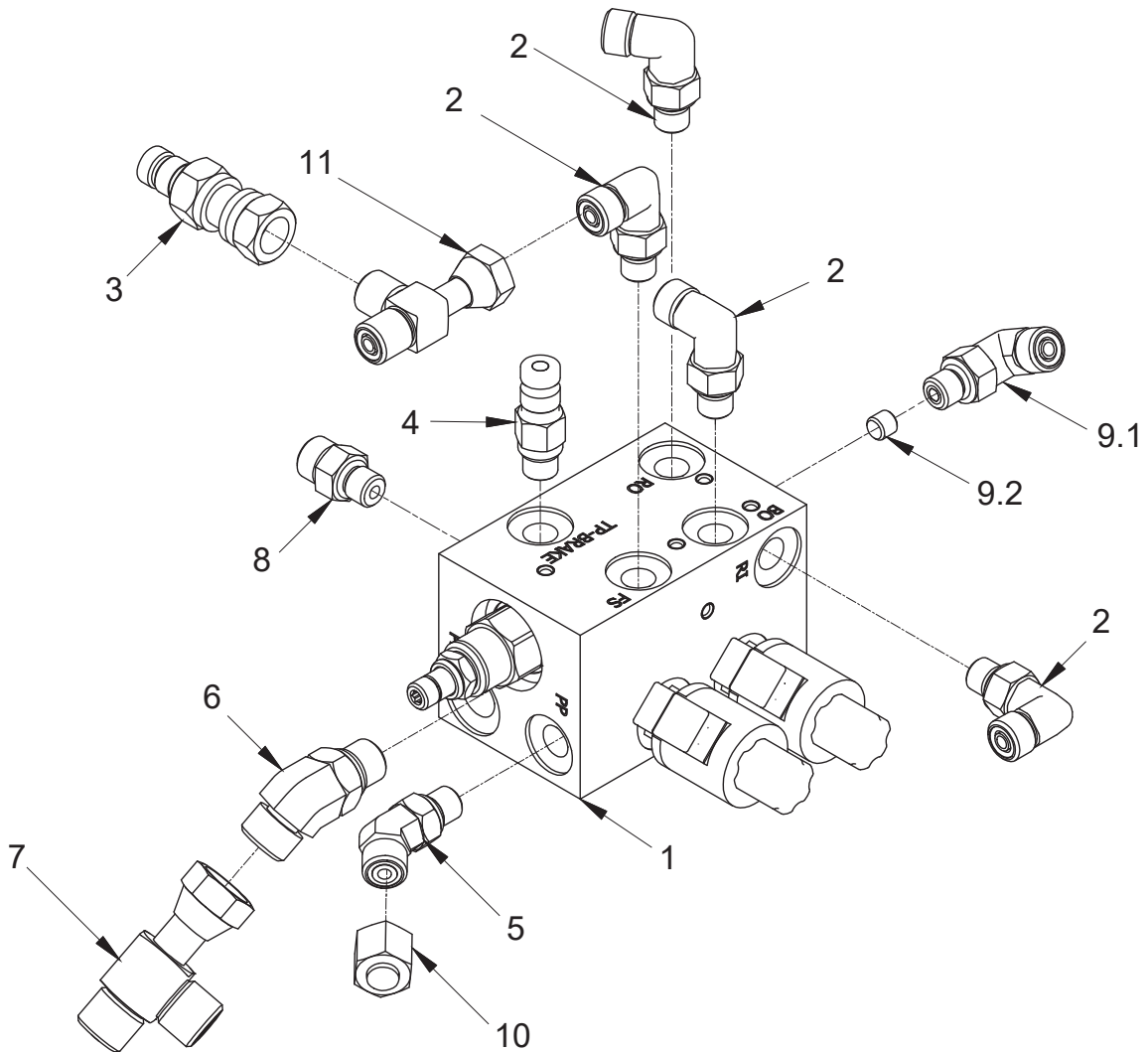

Item	Part No.	Qty	Description	Item	Part No.	Qty	Description
	2313635		Assy, Control Manifold				
1	2311770	1	. Assy, Control Manifold (See p. 71)	7	231955	1	. Fitting
2	R833251	4	. Fitting	8	231439	1	. Fitting
3	2307625W	1	. Coupler, Quick Male	9	2311500	1	. Assy, Orifice Fitting
4	R14040	1	. Coupler, Q.D. Male	9.1	2311499	1	. . Fitting, Modified
5	R833200	1	. Fitting	9.2	2310181	1	. . Plug, Orifice
6	R833204	1	. Fitting	10	232984	1	. Fitting
				11	236855	1	. Fitting

Filter Assembly

Caterpillar PL61 (H5CH1D**C391)

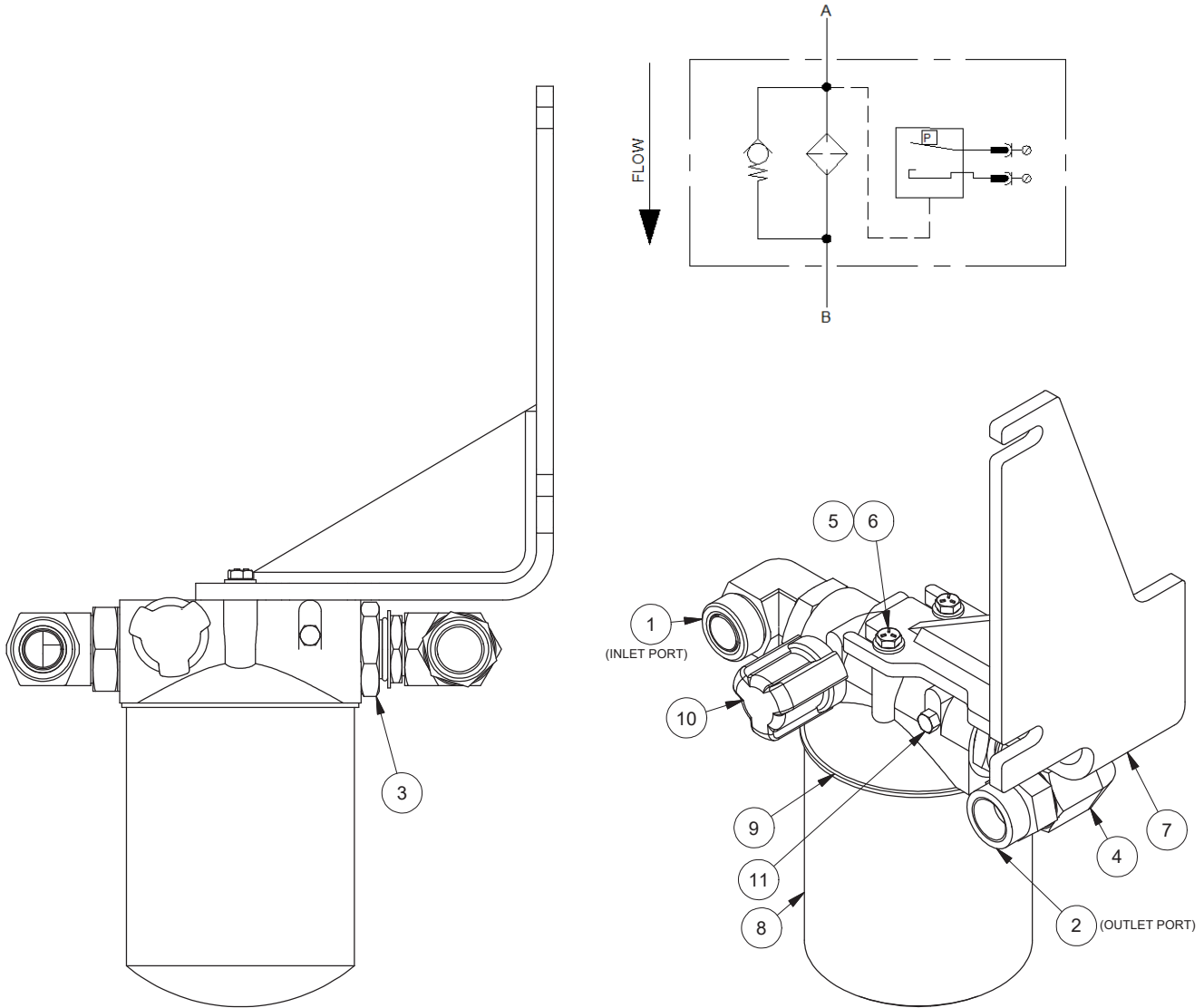

Item	Part No.	Qty	Description	Item	Part No.	Qty	Description
	2313667		Assembly, Filter				
1	R833276	1	. Fitting	7	2313679	1	. Weldment - Bracket, Filter
2	2313669	1	. Valve, Check	8	2313671	1	. Filter, Element
3	21527	1	. Fitting	9	2313672	1	. Filter, Head
4	252315	1	. Fitting	10	2313673	1	. Switch, Pressure Filter
5	R13802914	2	. Washer	11	209511	3	. Fitting
6	16836W	2	. Capscrew				

Control Manifold Assembly

Caterpillar PL61 (H5CH1D**C391), C953D (H5CT2D**C953), D6K (H5CT1D**C80, H5CT1D**C801, H5CT1D**C805)

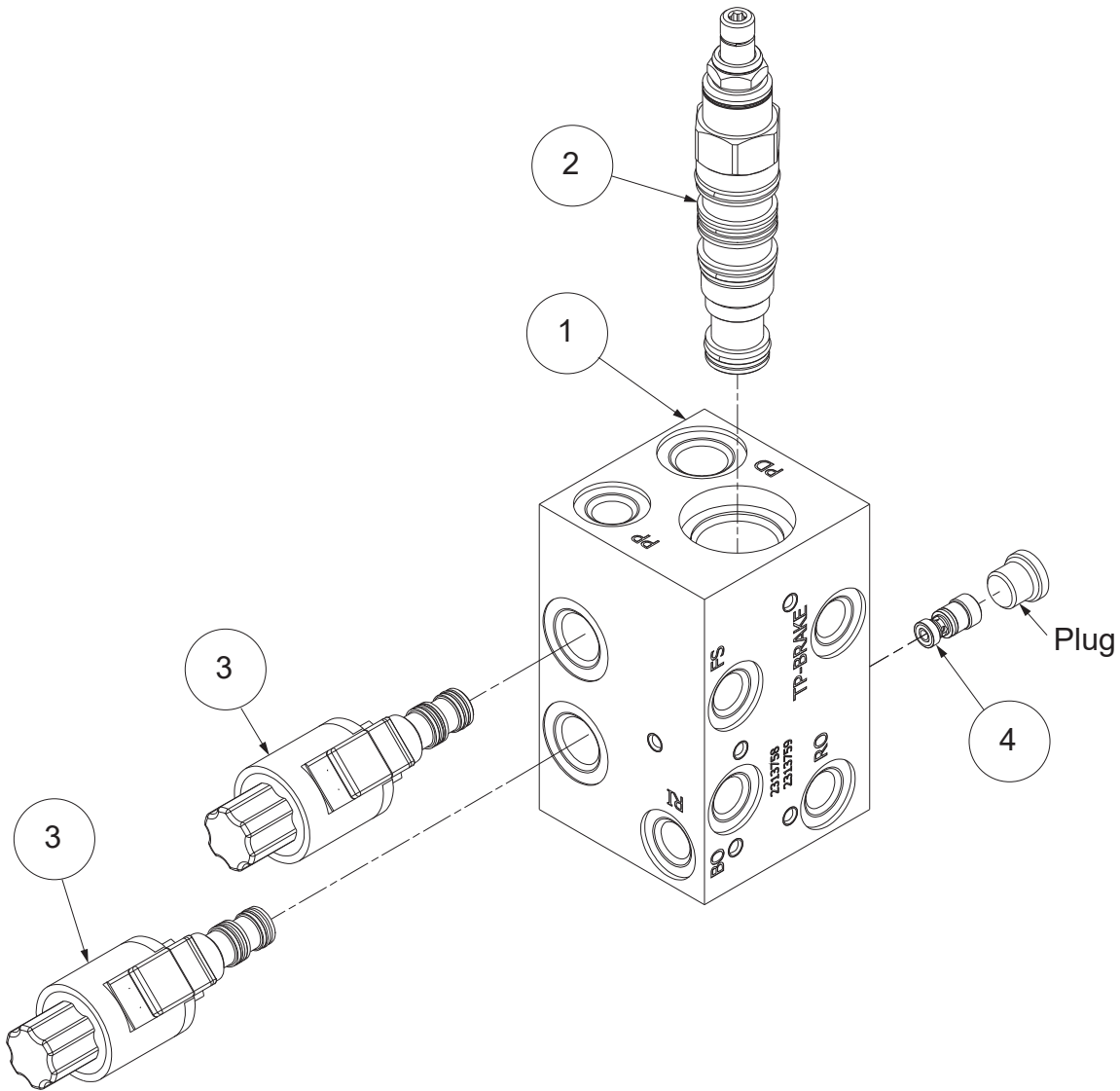

Item	Part No.	Qty	Description	Item	Part No.	Qty	Description
	2313758		Control Manifold Assy				
1	2313759	1	. Manifold, Body, Control	3	2312073	2	. Valve, Solenoid
2	2311592	1	. Valve, Brake		2312111	1	.. Seal Kit
	252566	1	.. Seal Kit	4	2312074	1	. Valve, Shuttle
					2312112	1	.. Seal Kit

Hydraulic Filter Assembly

Caterpillar D6K2 (H5CH2E**C802)

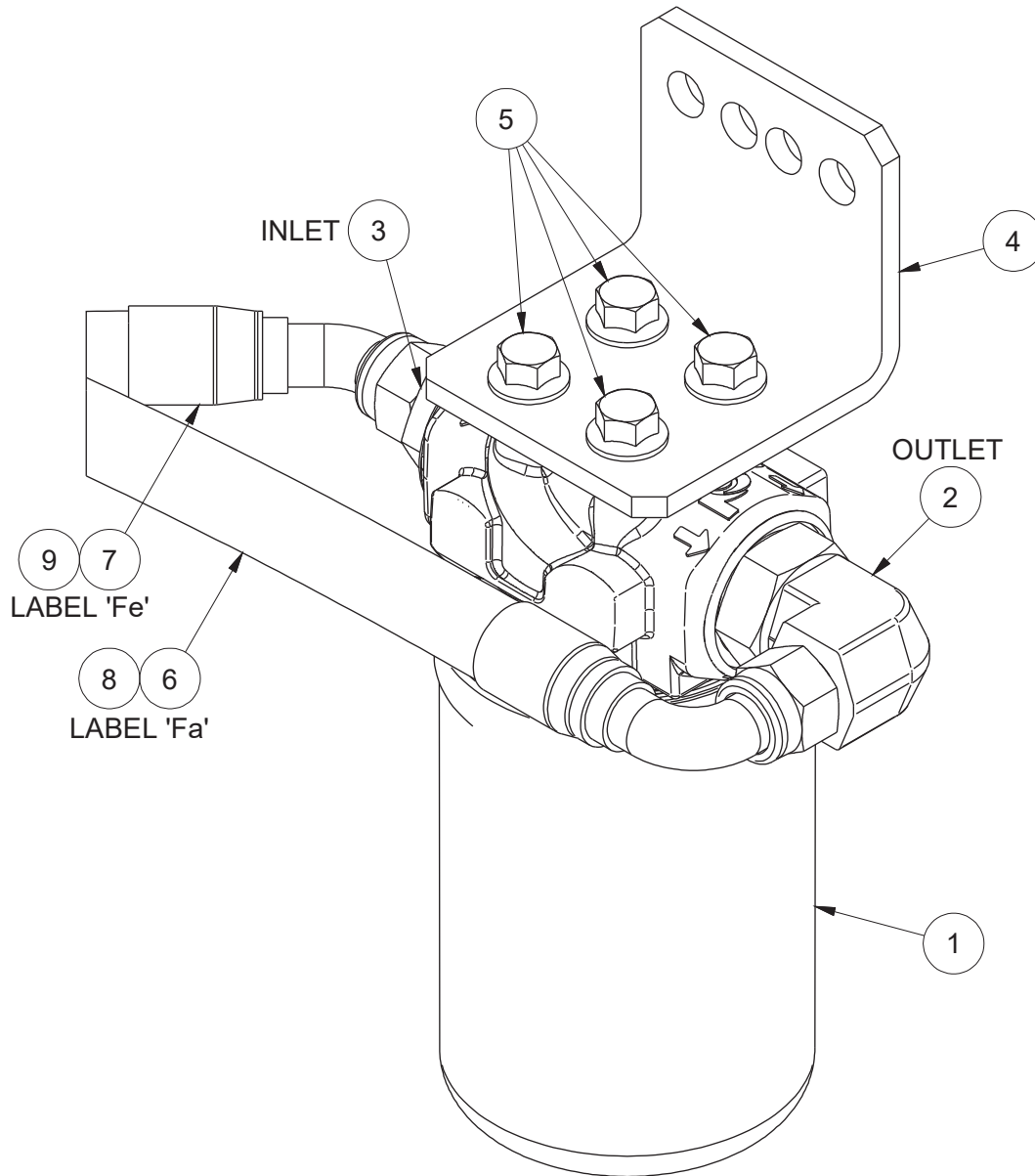

Item	Part No.	Qty	Description	Item	Part No.	Qty	Description
	2315786		Filter Assembly				
1	2305713W	1	. Assembly, Filter	4	2311277	1	. Bracket, Mounting
	2305132W	1	.. Filter Head	5	134803W	4	. Screw, Ser Flg
	2304112W	1	.. Filter Element	6	2315787	1	. Hose Assembly
	2305712W	1	.. Pressure Switch	7	2315788	1	. Hose Assembly
2	235314	1	. Fitting	8	2310918	1	. Label, FA
3	R833115	1	. Fitting	9	2306157W	1	. Label, FE

Counterbalance Manifold Assembly

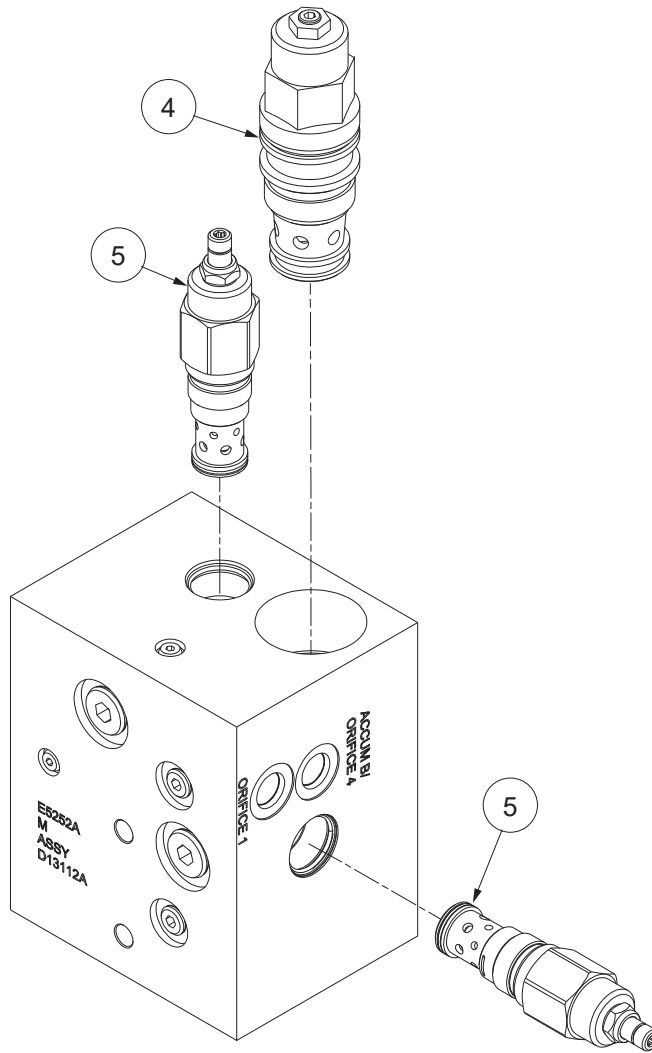

Item	Part No.	Qty	Description	Item	Part No.	Qty	Description
	2314984		Counterbalance Manifold Assembly				
4	2312068	1	. Counterbalance Valve				
	243815		.. Kit, Seal				
5	2307438W	2	. Relief Valve				
	259258	1	.. Seal Kit				

Section 4
Optional Equipment

Fairlead

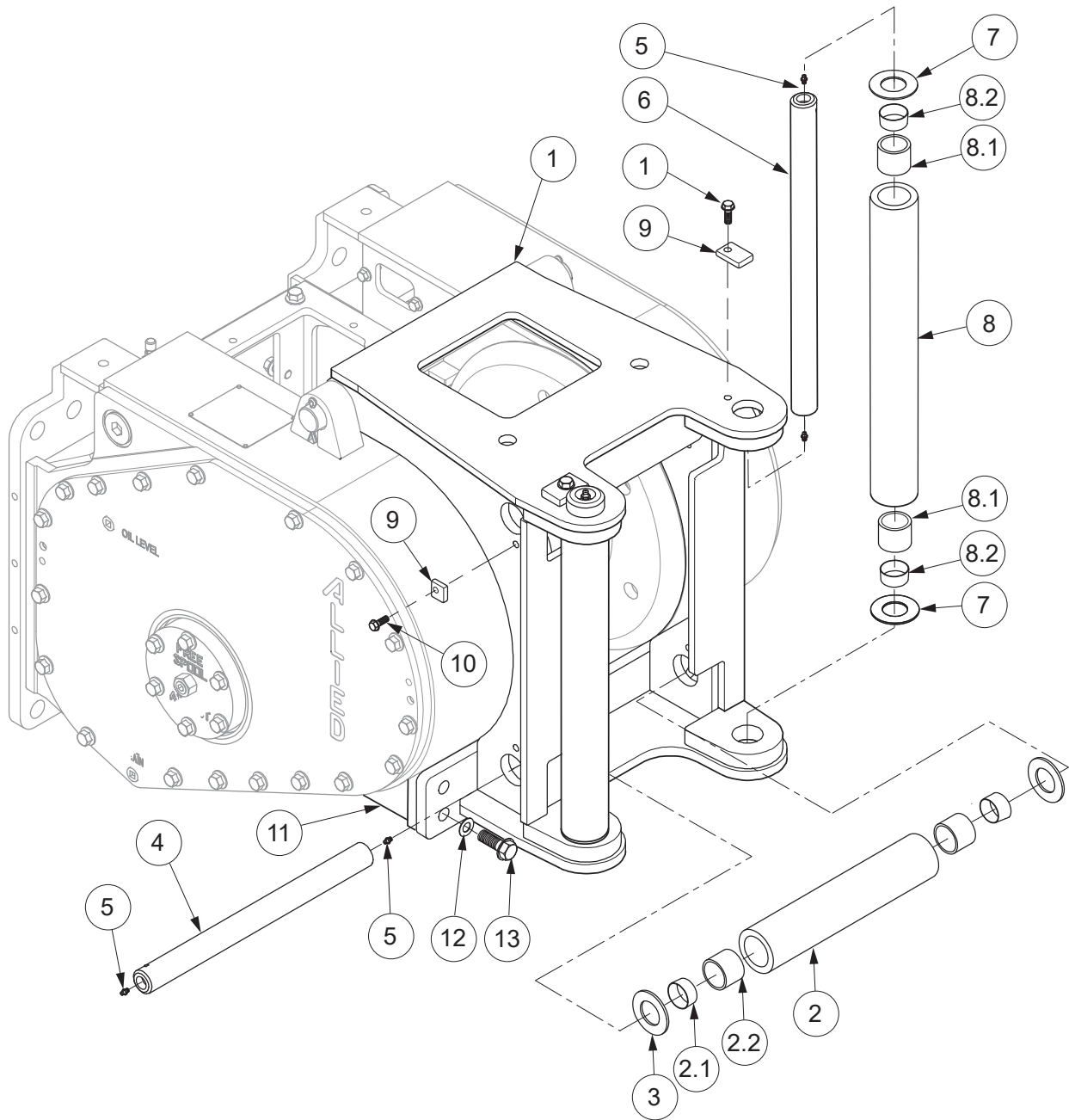

A = 3-Roller Fairlead
 B = 4-Roller Fairlead

Item	Part No.	Qty A/B	Description	Item	Part No.	Qty A/B	Description
	2307784W	1--	Fairlead, 3-Roller				
	2306335W	--1	Fairlead, 4-Roller				
1	2306333W	1/1	. Frame	7	331767W	4/4	. Washer
2	2301727W	1/2	. Assy Roller	8	2301907W	2/2	. Assy Roller
2.1	2570W	2/4	.. Bushing	8.1	2301742W	2/2	.. Spacer
2.2	2301961W	2/4	.. Spacer	8.2	35135W	2/2	.. Bushing
3	33394W	2/2	. Washer	9	2301706W	3/4	. Keeper
4	2301722W	1/2	. Shaft	10	398817W	3/4	. Screw, Flange
5	16001W	8/8	. Fitting, Lube	11	2306330W	2/2	Block, Mounting
6	2306572W	2/2	. Shaft	12	221777W	4/4	Washer
				13	221657W	4/4	Capscrew

Arch Assembly

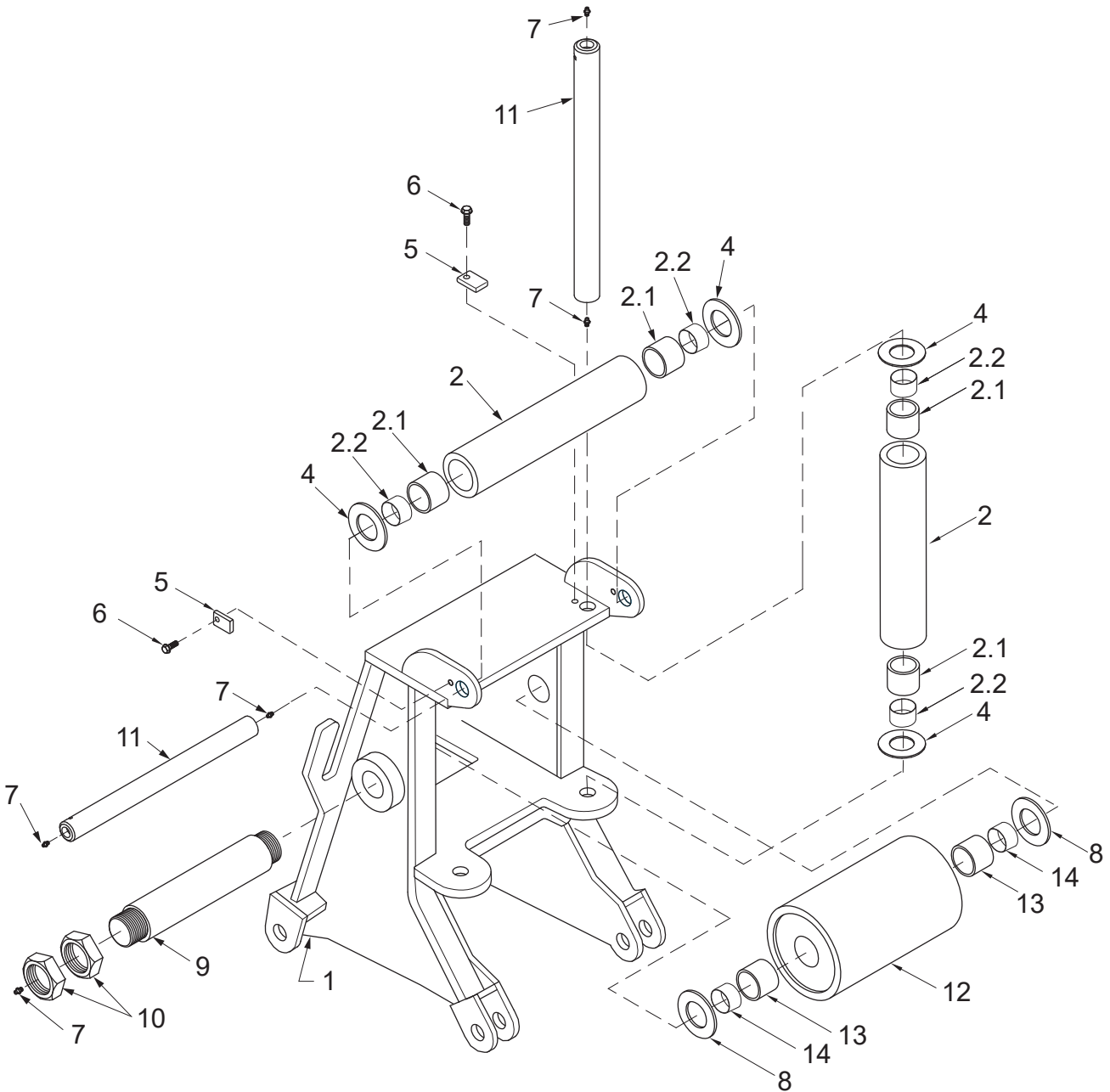

Item	Part No.	Qty	Description	Item	Part No.	Qty	Description
	2301923W		Assy Arch				
1	2301922W	1	. Arch	7	16001W	8	. Fitting, Lube
2	2301910W	3	. Ass'y Roller	8	2821W	2	. Washer
2.1	2301742W	2	.. Spacer	9	2302120W	1	. Shaft
2.2	35135W	2	.. Bushing	10	221336W	4	. Nut
4	331767W	6	. Washer	11	2301919W	3	. Shaft
5	2301706W	3	. Keeper	12	2301925W	1	. Roller
6	398817W	3	. Capscrew	13	2301927W	2	.. Spacer
				14	2817W	2	.. Bushing

Wire Rope Assemblies

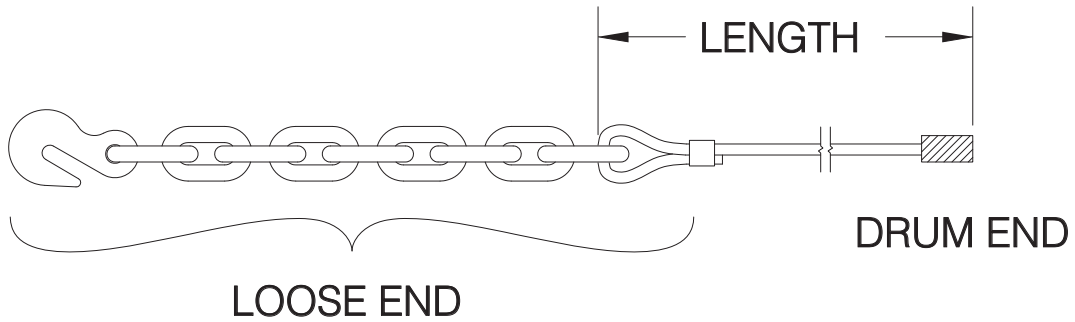

Figure A

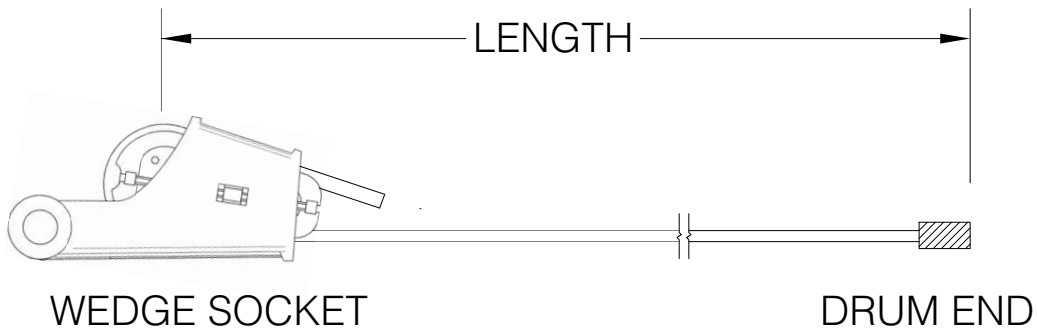

Figure B

	Wire Rope	Tail Chain & Hook
Wire Rope Diameter Dia (in)	Breaking Strength New (lbs)	Working Load Limit (lbs) 3.5:1 Design Factor
5/8	41,200	13,000
3/4	58,800	34,200
7/8	79,600	34,200

⚠ CAUTION

Do not use larger than 5/8" diameter wire rope if winch is equipped with arch assembly.

Part No.	Wire Diameter	Length FT (M)	Part No.	Wire Diameter	Length FT (M)
WR5-279L	5/8"	279 (85) *c			
WR5-423L	5/8"	423 (129) *a			
WR6-197L	3/4"	197 (60) *c			
WR6-298L	3/4"	298 (91) *a			
WR7-142L	7/8"	142 (43) *c			
WR7-215L	7/8"	215 (66) *a			
YS7-215LWS	7/8"	215 (66) *b			

*a WR Series Wire Rope (Illustrated in Figure A)
 *b YS Series Wire Rope (Illustrated in Figure B)
 *c Length to fill drum to 2/3 capacity (recommended)
 *d Length to fill drum to full capacity

Section 5
Recommended Service Parts, Intervals & Kits

Recommended Winch Service Intervals and Kits

Following the service schedule recommended here to help keep tractor winch downtime to a minimum, optimize winch operation, and extend the life of your

investment. See Table 1 for recommended service intervals, and Table 2 for recommended service kits.

Hydraulic Winch Maintenance					
Recommended Winch Service Intervals					
Hours or **	Months **	Filter ***	Winch Gear Oil	Brake & Clutch	Major Overhaul
First 250	1	Change			
Every 500	3	Change			
Every 2,000	12		Change		
Every 5,000				*Inspect	
Every 10,000					*Evaluate
Lube rollers and check oil level and filter light every week.					

* Evaluate = Service based on average winch use;

If used more than once a day, perform an overhaul.

If used less than once a day, remove covers and check to determine need.

* Inspect = Disassemble and inspect for wear.

** Service winch using the tractor's hour meter or the length of time the winch is mounted to the tractor, whichever occurs first.

*** Follow tractor schedule if using tractor filter.

Table 1 Recommended Winch Service Intervals

Service Kits for H5C Winches			
Service Description	Kit Description	Winch Serial Number	Kit Part#
Filter change	Filter kit	All	Refer to tractor operator and service manuals
Complete oil change (every 1,000 hours)	N/A	All	Check our website for current operator's and service manuals for appropriate oils
Clutch and brake overhaul (every 5,000 hours)	Motor, reducer & brake assembly rebuild kit	All	2312857
Major overhaul (every 10,000 hours)	Intermediate/drum shaft & brake assembly rebuild kit	All	2311896

Table 2 Routine Maintenance Kits

H5C Hydraulic Winch Recommended Service Parts

The following pages list some of the service parts and kits that are available for your Allied H5C Winch.

Page 87 includes lists of gaskets and seals. Keep these parts in stock at all times for regular maintenance. Order parts from the table based on your winch.

Page 87 and page 88 contain kits for 5,000 hour and 10,000 hour scheduled maintenance. Order these kits in preparation for these intervals. Each kit includes all parts listed in the table. Order parts from the table based on your winch.

Page 89 contains lists of wire rope assemblies and hose kits. Order parts or kits as required and as relevant for your installation.

Page 90 contains lists of tool kits and diagnostic tools, which are useful when you install, maintain and service your winches.

Note: Allied Winch parts manuals are available for no charge download at <http://www.alliedsystems.com/pubs/pubs.htm>.

Gaskets & Seals		Order as Required		
Allied P/N	Description	Quantity on Winch	See Parts Manual Page	Order Qty
2314873	Gasket, Hose Seal	1	Hydraulic/Electrical Installation	
R15668	Seal Kit, Solenoid Cartridge Valve (2310430)	1	Valve Manifold Assembly	
252566	Seal Kit, Directional Valve (P/N 2311592)	1	Control Manifold Assembly	
259258	Seal Kit (Buna), Relief Valve (P/N 2307438W)	2	CBR Manifold Assembly	
243815	Seal Kit, Counterbalance Valve (P/N 2312068 and 2307265W)	1	CBR Manifold Assembly	
2307231W	Seal Kit, Shuttle Valve (2307227W)	1	Control Manifold Assembly	
2312111	Seal Kit, Cartridge Valve (P/N 2312073)	2	Control Manifold Assembly	
2312112	Seal Kit, Shuttle Valve (P/N 2312074)	1	Control Manifold Assembly	

Motor, Reducer & Brake Assembly Rebuild Kit, P/N: 2312857				
Applies to: All				
Service Interval: Every 5,000 Hours				
Allied P/N	Description	Quantity in Kit	See Parts Manual Page	Order Quantity
2312857	Kit, Motor, Reducer & Brake Assy Rebuild	1		
12916W	. Ring, Snap	2	Motor Shaft	
12944W	. Ring, Snap	1	Motor Shaft	
2306073W	. Seal, Rotary	2	Hydraulic Group	
89776W	. O-Ring	3	Hydraulic Group	
86596W	. O-Ring	1	Hydraulic Group	
87287W	. O-Ring	1	Motor Shaft	
334475W	. Ring, Snap	1	Motor Shaft	
12944W	. Ring, Snap	1	Motor Shaft	
246722	. Kit, Seal	1	Hydraulic Motor	

Intermediate/Drum/Idler Shaft, Motor and Brake Assembly Rebuild Kit, P/N: 2311896
Applies to: All
Service Interval: Every 10,000 hours

Allied P/N	Description	Quantity in Kit	See Parts Manual Page	Order Quantity
2311896	Kit, Intermediate, Idler, Drum Shaft, Motor & Brake Assembly Rebuild	1		
41207W	. Bearing, Ball	1	Motor Shaft	
41210W	. Bearing, Ball	1	Motor Shaft	
2306198W	. Disc, Friction	7	Motor Shaft	
2304874W	. Plate, Separator	8	Motor Shaft	
218214	. O-Ring	1	Intermediate Gear Shaft	
212380	. O-Ring	1	Intermediate Gear Shaft	
159940W	. O-Ring	1	Intermediate Gear Shaft	
2305923W	. Cone, Roller Bearing	1	Intermediate Gear Shaft	
45733W	. Cup, Roller Bearing	1	Intermediate Gear Shaft	
219114W	. Cone, Roller Bearing	1	Intermediate Gear Shaft	
2302515W	. Cup, Roller Bearing	1	Intermediate Gear Shaft	
133523W	. Seal, Oil	1	Drum Shaft	
339681W	. Seal, Oil	1	Drum Shaft	
219093W	. Cone, Roller Bearing	1	Drum Shaft	
219094W	. Cup, Roller Bearing	1	Drum Shaft	
12956W	. Ring, Snap	2	Drum Shaft	
219095W	. Bearing, Roller	1	Drum Shaft	
203533	. O-Ring	1	Drum Shaft	
2304580W	. Bearing, Cylinder Roller	1	Idler Shaft	
41207W	. Bearing, Ball	1	Idler Shaft	
12916W	. Ring, Snap	1	Idler Shaft	

Wire Rope Assemblies		Order as Required		
Allied P/N	Description	Length	Will Fill Drum To:	Order Quantity
WR5-279L	Wire Rope Assy 5/8" TC	279' (85 M)	2/3 Capacity (Recommended)	
WR5-423L	Wire Rope Assy 5/8" TC	423' (129 M)	Full Capacity	
YS5-279LWS	Wire Rope Assy 5/8" WS	279' (85 M)	2/3 Capacity (Recommended)	
YS5-423LWS	Wire Rope Assy 5/8" WS	423' (129 M)	Full Capacity	
WR6-197L	Wire Rope Assy 3/4" TC	197' (60 M)	2/3 Capacity (Recommended)	
WR6-298L	Wire Rope Assy 3/4" TC	298' (91 M)	Full Capacity	
YS6-197LWS	Wire Rope Assy 3/4" WS	197' (60 M)	2/3 Capacity (Recommended)	
YS6-298LWS	Wire Rope Assy 3/4" WS	298' (91 M)	Full Capacity	
WR8-142L	Wire Rope Assy 7/8" TC	142' (43 M)	2/3 Capacity (Recommended)	
WR7-215L	Wire Rope Assy 7/8" WS	215' (66 M)	Full Capacity	
YS7-142LWS	Wire Rope Assy 7/8" TC	142' (43 M)	2/3 Capacity (Recommended)	
YS7-215LWS	Wire Rope Assy 7/8" WS	215' (66 M)	Full Capacity	

TC = Tail chain and hook
 WS = Wedge socket

Hose Kits		Order as Required		
Applies to: See "Relevant for Installation" Column				
Allied P/N	Description	Quantity on Winch	Relevant for Installation	Order Quantity
2314767	Hose Kit, Winch Hydraulics	1		
2314768	Hose Kit, Winch Hydraulics	1		
2314769	Hose Kit, Winch Hydraulics	1		
2315051	Hose Kit, Winch Hydraulics	1		
2315054	Hose Kit, Winch Hydraulics	1		

Tool Kits

Order these Tool Kits as required for installation, maintenance and service of your winch(es).

Allied P/N	Description	Order Quantity
588466	Socket Set, 3/8DR 3/8" to 7/8" STD/Deep, 22 PC	
588467	Socket Set, 1/2DR 3/8" to 1-1/4" STD/Deep, 30 PC	
588468	Socket Set, 3/4DR 7/8" to 2-3/8" STD, 29 PC	
588469	Wrench Set, 5/16" to 2-1/2", 31 PC	
588527	Hex Key Sets, .025" to 5/8", 18 PC	
588530	Socket Sets, 3/8DR 6mm-19mm 12 Point	
588529	Socket Sets, 1/2DR 10mm-26mm 12 Point	
588528	Wrench Sets, 7mm-24mm, 18 PC	
588526	Hex Key Sets, .07mm-17mm, 15 PC	

Diagnostic Tools

Order as Required

Order these Tools as required for maintenance and service of your winch(es).

Allied P/N	Description	Order Quantity
906601	0 to 8700 PSI Digital Pressure Gauge W/Female QD Connector	
69782	72" Hose Assembly W/QD Connectors Both Ends	
70381	144" Hose Assembly W/QD Connectors Both Ends	
69778	Multi-Meter, 12 Function	

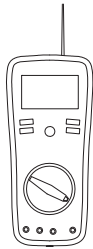

69778
Multi-Meter, 12 Function

AC/DC Voltage & Current,
Resistance, Capacitance,
Frequency, Type K & IR
Temperature, Diode/Continuity,
Duty Cycle Non-Contact
InfraRed Thermometer
CAT III Test Leads
Type K Bead Wire Temp Probe

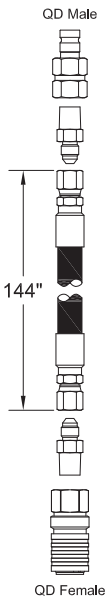

QD Male

144"

QD Female

70381
Kit, Hose Assembly, W/QD Both Ends

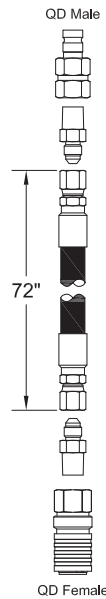

QD Male

72"

QD Female

69782
Kit, Hose Assembly, W/QD Both Ends



QD Female

906601
Kit, Digital Pressure Gauge
W/ Female QD Connector
0 to 8700 PSI

Numerical Index

Part No.	Page	Item No.	Part No.	Page	Item No.	Part No.	Page	Item No.
2310084	15	1.3	12944W	27	20.18	16243W	13	33.4
2310084	16	4	12944W	27	20.18	16597W	40	2.22
2310085	15	1.1	12944W	29	20.18	16602W	8	4
2310085	16	1	129563W	63	34	16828W	44	38
2310086	15	1.2	12956W	30	18	16828W	52	38
2310086	16	2	1300780W	30	3	16830W	30	6
2310088	15	1.4	1314503W	30	2	16836W	76	6
2310088	16	3	1314656W	11	15.2	176208W	11	30.3
2310101	15	1.6	1314656W	13	15.2	176208W	13	30.3
2310101	16	12	1321665W	8	2	18535W	66	12
2310102	15	1.7	133523W	30	10	18588W	27	23.5
2310102	16	11	134803W	68	5	18588W	27	23.5
2310103	14	1.4	15086W	44	40	18588W	29	23.5
2310103	15	1.8	15086W	52	40	18720W	47	4
2310103	16	13	15113W	47	5	18720W	51	4
2310103	17	1.4	15113W	51	5	18720W	54	3
2311268	14	1.3.4	15113W	54	4	18720W	55	3
2311268	15	1.5.4	15113W	55	4	18720W	59	3
2311268	16	46.4	15113W	59	4	188210W	11	30.6
2311270	14	1.3.5	15134W	40	2.11	188210W	13	30.6
2311270	15	1.5.5	15134W	44	39	203438	46	
2311270	16	46.5	15134W	52	39	203438	49	
2311271	14	1.3.1	15134W	66	11	203438	52	
2311271	15	1.5.1	15157W	40	2.1	203533	30	21
2311271	16	46.1	15158W	27	23.4	206289	48	32
2311273	14	1.3.2	15158W	27	23.4	206289	50	31
2311273	15	1.5.2	15158W	29	23.4	206289	53	30
2311273	16	46.2	15158W	30	5	209423	47	7
2311329	8	3	15256W	11	15.4	209423	59	6
2311330	8	5	15256W	13	15.4	209511	76	11
2311557	8	40	15290W	11	30.17	209579	37	1.30
2314967	17	1.3	15290W	13	30.17	209579	40	2.20
2315094	14	1.1	15315W	11	30.16	209579	61	1.35
2315094	17	1.1	15315W	13	30.16	210709	42	6.1
2315095	14	1.2	159940W	32	7	212762	47	8
2315095	17	1.2	16001W	81	5	212762	59	7
2313495	70		16001W	82	7	213257	58	30
11740	37	2.1	16151W	11	30.5	21527	76	3
11740	61	2.1	16151W	13	30.5	219066W	31	4
128547W	66	2	16243W	11	30.12	219084W	25	20.17
12916W	25	20.12	16243W	11	31.2	219084W	27	20.17
12916W	27	20.12	16243W	11	32.2	219084W	27	20.17
12916W	27	20.12	16243W	11	33.4	219084W	29	20.17
12916W	29	20.12	16243W	13	30.12	219093W	30	15
12916W	31	6	16243W	13	31.2	219094W	30	16
12944W	25	20.18	16243W	13	32.2	219095W	30	19

Part No.	Page	Item No.	Part No.	Page	Item No.	Part No.	Page	Item No.
219114W	32	11	229447	49	32	2304147W	61	1.10
219288	42	6.3	229447	52	31	2304193W	66	4
220998W	74	6	2300842W	31	2	2304257W	66	7
221336W	82	10	2301706W	81	9	2304258W	66	8
221657W	81	13	2301706W	82	5	2304580W	31	3
221690W	14	1.9	2301722W	81	4	2304803W	32	14
221690W	15	1.13	2301727W	81	2	2304874W	25	20.21
221690W	16	8	2301742W	81	8.1	2304874W	27	20.21
221690W	17	1.9	2301742W	82	2.1	2304874W	27	20.21
221690W	18	7	2301907W	81	8	2304874W	29	20.21
221690W	19	7	2301910W	82	2	2305132W	68	
221690W	20	14	2301919W	82	11	2305415W	32	18
221690W	21	14	2301922W	82	1	2305712W	68	
221717W	32	13	2301923W	82		2305713W	68	1
221763W	37	1.28	2301925W	82	12	2305915W	32	10
221763W	57	1.21	2301927W	82	13	2305923W	32	8
221763W	61	1.30	2301961W	81	2.2	2306026W	66	9
221775W	30	8	2302120W	82	9	2306073W	25	20.14
221777W	81	12	2302333W	30	13	2306073W	27	20.14
221780W	14	1.1	2302334W	30	20	2306073W	27	20.14
221780W	15	1.14	2302335W	30	14	2306073W	29	20.14
221780W	16	9	2302336W	30	11	2306076W	25	24.2
221780W	17	1.10	2302338W	30	22	2306077W	25	20.10
221780W	18	6	2302379W	30	17	2306077W	27	20.10
221780W	19	6	2302513W	11	33.2	2306077W	27	20.10
221780W	20	13	2302513W	13	33.2	2306077W	29	20.10
221780W	21	13	2302515W	32	12	2306078W	25	20.2
222328	18	13	2302624W	32	6	2306078W	27	20.2
222328	58	39	2302625W	32	17	2306078W	27	20.2
222442W	74	11	2303221W	11	15.1	2306078W	29	20.2
222513W	48	27	2303221W	13	15.1	2306079W	25	24.3
222513W	50	26	2303256W	30	4	2306151W	47	14
222513W	53	25	2303257W	30	1	2306151W	51	12
224108W	32	23	2303609W	46	18	2306151W	54	15
224120W	37	1.27	2303609W	52	16	2306151W	55	13
224120W	57	1.22	2303848W	11	30.2	2306151W	59	23
224120W	61	1.29	2303848W	13	30.2	2306152W	47	13
225050W	32	15	2303902W	30	7	2306152W	51	11
227398	57	1.26	2303906W	32	2	2306152W	54	16
229345	64	5	2303907W	32	5	2306152W	55	14
229345	70	5	2303908W	32	16	2306152W	59	22
229383	37	1.24	2304014W	66	3	2306154W	47	15
229383	54	6	2304101W	11	30.4	2306154W	51	13
229383	61	1.24	2304101W	13	30.4	2306154W	54	17
229383	73	8	2304112W	68		2306154W	55	15
229447	46	34	2304147W	37	1.13	2306155W	47	16

Part No.	Page	Item No.	Part No.	Page	Item No.	Part No.	Page	Item No.
2306155W	51	14	2307121W	47	11	2307736W	74	15
2306155W	54	18	2307121W	51	9	2307784W	81	
2306155W	55	16	2307122W	47	12	2307962W	33	15
2306157W	68	9	2307122W	51	10	2307962W	34	15
2306189W	11	1	2307123W	37	1.12	2310013	41	1.12
2306189W	13	1	2307123W	57	1	2310013	43	1.12
2306198W	25	20.20	2307123W	61	1.8	2310013	45	1.12
2306198W	27	20.20	2307226W	44	37	2310013	54	12
2306198W	27	20.20	2307226W	52	37	2310013	55	10
2306198W	29	20.20	2307227W	64	8	2310013	59	8
2306214W	27	23.1	2307227W	66	5	2310013	63	19
2306214W	27	23.2	2307227W	70	8	2310013	69	3
2306214W	29	23.2	2307231W	64		2310084	20	1
2306228W	27	22.1	2307231W	66		2310085	20	2
2306228W	29	21.1	2307231W	70		2310086	20	3
2306229W	31	7	2307232W	74	1	2310088	20	4
2306330W	81	11	2307233W	74	7	2310101	20	8
2306333W	81	1	2307234W	74	3	2310102	20	9
2306335W	81		2307235W	74		2310103	18	10
2306494W	27	24.3	2307236W	74	8	2310103	19	10
2306494W	27	23.1	2307238W	59	20	2310103	20	10
2306494W	29	23.1	2307239W	59	21	2310181	42	4.5
2306509W	13	32.1	2307245W	74		2310181	75	9.2
2306570W	11	30.1	2307246W	74		2310339	40	2.13
2306570W	13	30.1	2307265W	73	2	2310340	40	2.15
2306572W	81	6	2307282W	31	1	2310368	64	9
2306599W	25	20.4	2307289W	33		2310368	70	9
2306599W	27	20.4	2307291W	37	1.8	2310369	64	6
2306599W	27	20.4	2307291W	57	1.25	2310369	70	6
2306599W	29	20.4	2307291W	61	1.9	2310414	47	10
2306604W	25	20.5	2307296W	59	16	2310414	51	8
2306604W	27	20.5	2307342W	11	33.1	2310414	54	10
2306604W	27	20.5	2307342W	13	33.1	2310414	55	8
2306604W	29	20.5	2307438W	79	5	2310430	64	2
2306938W	27	25.1	2307461W	64	3	2310430	70	2
2306938W	27	25.1	2307461W	70	3	2310502	41	1.15
2306938W	34		2307625W	37	1.9	2310502	43	1.15
2306938W	37	3. 1	2307625W	40	3.9	2310502	45	1.15
2306938W	61	3.1	2307625W	42	4.1	2310502	59	13
2307008W	73	1	2307625W	57	1.8	2310502	63	18
2307008W	74		2307625W	61	1.15	2310504	54	13
2307024W	74	2	2307625W	72	4	2310504	55	11
2307037W	32	22	2307625W	75	3	2310504	69	4
2307081W	32	20	2307629W	42	4.11	2310535	40	2. 31
2307097W	11	31.1	2307694W	29	25.1	2310536	40	2.17
2307097W	13	31.1	2307694W	32		2310543	40	2.14

Part No.	Page	Item No.	Part No.	Page	Item No.	Part No.	Page	Item No.
2310554	40	2.21	2311270	20	12. 5	2311592	64	11
2310581	42	4.4	2311271	20	12.1	2311592	70	11
2310582	42	4.7	2311273	20	12. 2	2311592	71	2
2310591	41	1.22.2	2311275	68	4	2311592	77	2
2310591	43	1.22.2	2311302	20	12	2311592	78	2
2310595	68	6	2311343	40	3.1	2311613	40	2.10
2310603	40	2. 25	2311344	47	9	2311613	70	
2310688	42	4.8	2311344	51	7	2311613	64	
2310918	68	8	2311344	54	9	2311770	71	
2310929	47	2	2311344	55	7	2311770	72	1
2310929	54	2	2311350	47	3	2311770	75	1
2310929	59	2	2311350	51	3	2311771	71	1
2310929	65		2311350	69		2312068	79	4
2310978	74	12	2311352	54	14	2312073	71	3
2311018	66	1	2311352	55	12	2312073	77	3
2311071	47	1	2311352	59	10	2312073	78	3
2311071	59	1	2311352	69	5	2312074	71	4
2311085	48	19	2311411	25	22.1	2312074	77	4
2311085	50	18	2311411	27	22.1	2312074	78	4
2311085	53	17	2311412	31	7	2312111	71	
2311085	66		2311414	67	3	2312111	77	
2311088	67	2	2311485	49	38	2312111	78	
2311089	48	29	2311499	75	9.1	2312112	71	
2311089	50	28	2311500	37	1.11	2312112	77	
2311089	53	27	2311500	61	1.17	2312112	78	
2311090	67	1	2311500	73	15	2312119	44	41
2311091	48	30	2311500	75	9	2312119	52	41
2311091	50	29	2311534	47	18	2312177	41	1.13
2311091	53	28	2311534	51	16	2312177	43	1.13
2311092	48	31	2311534	54	20	2312177	45	1.13
2311092	50	30	2311534	55	18	2312177	52	49
2311092	53	29	2311541	46	38	2312177	59	15
2311097	46	43	2311547	48	22	2312177	63	20
2311097	49	35	2311547	50	21	2312197	37	1.6
2311097	52	34	2311547	53	20	2312197	61	1.6
2311098	48	28	2311550	37	1.33	2312358	57	1.14
2311098	50	27	2311550	61	1.34	2312606	65	13
2311098	53	26	2311560	49	37.6	2312608	65	12
2311252	48	24	2311561	49	37.7	2312609	65	10
2311252	50	23	2311562	46	37	2312610	65	11
2311252	53	22	2311562	49	37.4	2312695	37	1.40.6
2311252	67		2311564	46	33	2312695	61	1.37.6
2311261	46	17	2311564	49	37.1	2313443	37	1.4
2311261	49	16	2311581	68	7	2313443	57	1.20
2311261	68		2311582	46	36	2313443	61	1.4
2311268	20	12. 4	2311582	49	37.2	2313446	57	1.9

Part No.	Page	Item No.	Part No.	Page	Item No.	Part No.	Page	Item No.
2313451	58	23	2313758	37	1.2	231440	61	1.16
2313451	59		2313758	61	1.2	231443	40	2.7
2313453	58	33	2313758	77		231443	45	1.22
2313454	58	21	2313758	78		231443	66	19
2313455	58	22	2313759	77	1	231444	37	1.14
2313456	57	1.13	2313759	78	1	231444	61	1.11
2313457	57	1.16	2313766	41	1.20	231450	40	2.12
2313458	57	1.18	2313766	43	1.20	231452	66	13
2313460	57	1.5	2313766	45	1.20	231463	40	3.10
2313461	57	1.6	2313783	47	17	231465	37	1.15
2313462	59	11	2313783	51	15	231465	61	1.12
2313463	59	12	2313783	54	19	231465	66	14
2313473	57	1.19	2313783	55	17	2314873	44	36
2313473	72		2313784	47	19	2314873	52	36
2313486	57	1.24	2313784	51	17	2314967	18	11
2313486	73		2313784	54	21	2314967	19	11
2313505	58	24	2313784	55	19	2314983	37	1.3
2313506	58	25	2313785	47	20	2314983	61	1.3
2313566	57	1.27	2313785	51	18	2314984	37	1.1
2313567	58	27	2313785	54	22	2314984	61	1.1
2313568	57	1.30	2313785	55	20	2314984	79	
2313590	59	14	2313790	46	15	2314986	37	1.7
2313635	75		2313790	47		2314986	61	1.7
2313639	37	1.40.1	2313790	49	14	2314993	37	1.40.7
2313639	61	1.37.1	2313921	70		2314993	61	1.37.7
2313643	41	1.16	2313984	71		2315003	37	1.39
2313643	43	1.16	2314046	18	9	2315003	61	1.36
2313643	45	1.16	2314046	19	9	2315012	37	1.40
2313660	58	20	2314046	41	1.21	2315012	61	1.37
2313661	73	5	2314046	43	1.21	2315094	18	1
2313662	57	1.17	2314062	25	20.1	2315094	19	1
2313663	37	1.34	2314062	27	20.1	2315095	18	2
2313663	57	1.29	2314062	27	20.1	2315095	19	2
2313667	58	35	2314062	29	20.1	2315112	41	1.22
2313667	76		2314106	71		2315112	43	1.22
2313668	58	36	2314384	40	2.16	2315124	41	1.22.1
2313669	76	2	231439	32	21	2315124	43	1.22.1
2313670	58	37	231439	37	1.20	2315371	41	1.22.3
2313671	76	8	231439	51	6	2315371	43	1.22.3
2313672	76	9	231439	55	5	2315372	41	1.22.4
2313673	76	10	231439	61	1.19	2315372	43	1.22.4
2313676	41	1.17	231439	75	8	2315374	37	1.40.3
2313676	43	1.17	231440	37	1.18	2315374	61	1.37.3
2313676	45	1.17	231440	40	2.23	2315375	37	1.40.4
2313676	63	21	231440	57	1.2	2315375	61	1.37.4
2313679	76	7	231440	58	17	2315440	21	1

Part No.	Page	Item No.	Part No.	Page	Item No.	Part No.	Page	Item No.
2315461	21	2	231821	73	10	237349	48	21
2315463	21	7	231822	37	1.23	237349	50	20
2315470	21	11	231822	40	3.3	237349	53	19
2315471	21	8	231822	61	1.26	238056	33	3
2315476	21	3	231822	66	18	238056	34	2
2315478	63	17	231955	37	1.16	238058	33	5
2315561	51	2	231955	46	16	238058	34	5
2315561	55	2	231955	49	15	238059	33	12
2315593	63	22	231955	52	14	238059	34	12
2315594	63	23	231955	57	1.3	238060	33	1
2315595	63	32	231955	58	18	238060	34	1
2315596	21	24	231955	61	1.13	238061	33	2
2315596	63	24	231955	63	27	238061	34	4
2315597	21	25	231955	75	7	238062	33	6
2315597	63	25	232382	37		238062	34	6
2315618	63	29	232382	40		238063	33	7
2315619	63	30	232382	61		238063	34	7
2315620	63	31	232382	66		238064	33	8
2315622	63	33	232382	73		238064	34	8
2315645	52	13	232383	73		238065	33	9
2315645	54		232984	37	1.22	238065	34	9
2315650	54	1	232984	40	3.2	238067	33	11
2315780	46		232984	42	4.14	238067	34	11
2315780	49		232984	61	1.25	238068	33	14
2315780	51		232984	66	17	238068	34	14
2315781	51	1	232984	73	12	238070	33	16
2315783	52		232984	75	10	238070	34	16
2315783	55		234191	73	4	238071	33	22
2315784	55	1	234340	69	2	238071	34	22
2315786	52	15	234740	54	11	238072	33	21
2315789	52	42	234740	55	9	238072	34	21
2315790	52	43	234740	59	9	238073	33	17
2315791	52	44	235314	68	2	238073	34	17
2315792	52	45	235387	54	5	238074	33	18
2315793	52	46	235387	64	7	238074	34	18
2316646	37	1.5	235387	66	15	238075	33	19
2316646	61	1.5	235387	70	7	238075	34	19
2317087	45	1.23	235387	73	13	238076	33	20
2317088	45	1.24	236855	37	1.21	238076	34	20
2317089	45	1.25	236855	42	4.2	238077	33	13
2317090	45	1.26	236855	61	1.20	238077	34	13
231820	73	11	236855	75	11	238078	33	24
231821	37	1.38	236972	46		238078	34	23
231821	40	3.4	236972	49		238080	33	23
231821	61	1.22	236972	52		238080	34	25
231821	66	20	236973	40	2.2	242587	41	1.18

Part No.	Page	Item No.	Part No.	Page	Item No.	Part No.	Page	Item No.
242587	43	1.18	27725	50	19	318702W	17	1.19
242587	45	1.18	27725	53	18	318702W	18	8
242587	46	42	2817W	82	14	318702W	19	8
242587	49	34	2821W	82	8	318702W	20	29
242587	52	33	293613W	67	4	318702W	21	16
242596	59	17	293628W	14	1.3.3	331767W	81	7
242597	59	18	293628W	15	1.5.3	331767W	82	4
242598	59	19	293628W	16	46.3	33394W	81	3
242629	58	31	293628W	20	12. 3	334442W	25	20.19
242683	40	4.2	293628W	37	1.25	334442W	27	20.19
242818	57	1.15	293628W	61	1.27	334442W	27	20.19
243178	37	1.40.5	293637W	21	12	334442W	29	20.19
243178	61	1.37.5	293647W	48	23	334475W	25	20.16
243502	42	6.2	293647W	50	22	334475W	27	20.16
243815	73		293647W	53	21	334475W	27	20.16
243815	79		293708W	21	5	334475W	29	20.16
24531	37	2.2	293729W	14	1.6	339681W	30	12
24531	61	2.2	293729W	15	1.11	35135W	81	8.2
245926	40	4.1	293729W	16	5	35135W	82	2.2
245926	52	50	293729W	17	1.6	398567W	11	30.7
249538	40	4.3	293729W	18	3	398567W	13	30.7
252134	70		293729W	19	3	398567W	37	1.29
252315	76	4	293729W	20	6	398567W	57	1.10
252566	64		293796W	66	6	398567W	61	1.31
252566	70		296418W	67	5	398817W	11	30.8
252566	71		296420W	14	1.3.6	398817W	11	33. 3
252566	77		296420W	15	1.5.6	398817W	13	30.8
252566	78		296420W	16	46.6	398817W	13	33. 3
254777	53	51	296420W	20	12. 6	398817W	14	1.8
2570W	81	2.1	296420W	21	9	398817W	15	1.9
257331	37	1.40.2	296420W	37	1.26	398817W	17	1.8
257331	57	1.12	296420W	58	19	398817W	18	12
257331	61	1.37.2	296420W	61	1.28	398817W	19	12
259258	79		296430W	21	4	398817W	20	11
264159W	11	30.9	296434W	14	1.5	398817W	37	1.35
264159W	13	30.9	296434W	15	1.12	398817W	57	1.11
264159W	27	20.25	296434W	16	7	398817W	81	10
264159W	29	20.25	296434W	17	1.5	398817W	82	6
274044W	14	1.7	296434W	18	4	398820W	25	20.23
274044W	15	1.1	296434W	19	4	398820W	27	20.23
274044W	16	6	296434W	20	5	398820W	27	20.23
274044W	17	1.7	313022W	25	20.25	398820W	29	20.23
274044W	18	5	313022W	27	20.25	398828W	27	23.3
274044W	19	5	318702W	14	1.19	398828W	27	23.3
274044W	20	7	318702W	15	1.15	398828W	29	23.3
27725	48	20	318702W	16	10	398829W	25	24.4

Part No.	Page	Item No.	Part No.	Page	Item No.	Part No.	Page	Item No.
399784W	40	2.34	R13846	58	28	R833251	75	2
399939W	25	24.1	R14040	37	1.10	R833253	40	2.5
41207W	25	20.13	R14040	40	3.7	R833253	57	1.4
41207W	27	20.13	R14040	61	1.18	R833253	58	32
41207W	27	20.13	R14040	72	3	R833257	72	5
41207W	29	20.13	R14040	75	4	R833257	73	14
41207W	31	5	R15668	64		R833260	40	2.6
41210W	25	20.11	R15668	70		R833261	73	3
41210W	27	20.11	R525293	25	20.29	R833276	76	1
41210W	27	20.11	R525293	27	20.29	R833301	40	2.24
41210W	29	20.11	R525293	27	20.29	R833400	73	7
45733W	32	9	R525293	29	20.29	R833407	58	26
589423	40	4.4	R833103	40	2.27	R833801	37	1.19
589423	52	52	R833103	41	1.14	R833801	61	1.21
61056W	32	3	R833103	43	1.14	R833804	46	39
61142W	32	1	R833103	45	1.14	R833804	52	32
86596W	25	20.8	R833103	47	6	R834000	58	34
86596W	27	20.8	R833103	54	7	R834003	58	16
86596W	27	20.8	R833103	59	5	R834052	63	28
86596W	29	20.8	R833115	68	3	R834056	58	15
87287W	25	20.9	R833117	41	1.11	R834106	63	26
87287W	27	20.9	R833117	43	1.11	R834201	57	1.23
87287W	27	20.9	R833117	45	1.11	R834253	42	4.13
87287W	29	20.9	R833127	37	1.37	R834253	66	16
89776W	25	20.6	R833127	46	44	R834253	73	9
89776W	27	20.6	R833127	49	36	R834254	42	4.12
89776W	27	20.6	R833127	52	35	WR5-279L	83	
89776W	29	20.6	R833127	61	1.23	WR5-423L	83	
917373W	27	23.6	R833200	55	6	WR6-197L	83	
917373W	27	23.6	R833200	72	6	WR6-298L	83	
917373W	29	23.6	R833200	75	5	WR7-142L	83	
93927W	11	15.3	R833201	54	8	WR7-215L	83	
93927W	13	15.3	R833204	75	6	Y09C-M1025	58	38
R12024	49	37.5	R833218	73	6	Y09C-M1030	21	10
R12303	46	35	R833251	25	20.28	Y09G-0616	32	4
R12303	49	37.3	R833251	27	20.28	Y17C-0624	46	
R12577881	63	35	R833251	27	20.28	Y17C-0624	52	
R13801834	40	2.4	R833251	29	20.28	Y17C-1024	30	9
R13802914	48	26	R833251	37	1.17	Y73G-0816	25	20.3
R13802914	50	25	R833251	40	2.3	Y73G-0816	27	20.3
R13802914	53	24	R833251	40	3.8	Y73G-0816	27	20.3
R13802914	76	5	R833251	42	4.6	Y73G-0816	29	20.3
R13807642	37	1.36	R833251	57	1.7	Y73G-0840	25	20.15
R13807642	57	1.28	R833251	61	1.14	Y73G-0840	27	20.15
R13811011	48	25	R833251	66	10	Y73G-0840	27	20.15
R13811011	50	24	R833251	72	2	Y73G-0840	29	20.15
R13811011	53	23				YS7-215LWS	83	



To find a dealer in your area,
Call: (503) 625-2560,
Fax: (503) 625-7269, or
E-mail: marketing@alliedsystems.com, or
Visit our website: <http://www.alliedsystems.com>
599029W-CAT 11/2019 Printed in USA

The logo for Allied Systems Company, featuring the words "Allied Systems" in a bold, italicized font above the word "COMPANY" in a smaller, all-caps font.

Allied Systems
COMPANY