

Cooling System Installation

Cooling System Installation

Item	Part No.	Qty	Description	Item	Part No.	Qty	Description
	585119		Cooling System Installation				
1	* 585130	1	. Radiator Assembly	36	209166	1	. Fitting
2	234497	2	. Vibration Dampener	37	12666	1	. Fitting
3	00103325	4	. Lockwasher	38	Y73G-0716	4	. Capscrew
4	557376	4	. Flat Washer	39	R13805167	4	. Locknut
5	551132	2	. Washer, Snub	40	R13801834	4	. Capscrew
6	* 253988	1	. Manifold Assembly	41	R13811432	8	. Hard Washer
7	585508	1	. Tube	42	209133	3	. Fitting
8	585674	1	. Tube	43	225881	1	. Hose Assembly
9	583452	2	. Tube	46	256681	1	. Hose Assembly
10	583448	1	. Tube	47	256682	2	. Hose Assembly
11	583453	1	. Tube	49	256146	1	. Hose Assembly
12	585120	1	. Crossmember	50	254253	1	. Hose Assembly
13	R13801875	2	. Capscrew	51	21948	1	. Hose Assembly
14	R13811193	2	. Locknut	52	204667	1	. Hose Assembly
15	221771W	4	. Washer	53	583588	2	. Brace Assembly, Radiator
16	R573585	1	. Fitting	54	* 228200	1	. Pressure Filter
17	209715	2	. Fitting	55	583733	1	. Mounting, Filter
18	209714	1	. Fitting	56	209147	1	. Fitting
19	209490	2	. Fitting	57	162572W	4	. Capscrew
20	209323	2	. Fitting	58	Y27E-06	4	. Washer
21	583589	1	. Plate, Mounting	59	201567	4	. Lockwasher
22	232331	4	. Lockwasher	60	583888	2	. Block
23	585448	1	. Tube Assembly	61	583885	1	. Hardnose
24	585449	1	. Tube Assembly	62	583889	2	. Pad
25	R616796	4	. Washer	63	220816	4	. Capscrew
27	R13811196	4	. Locknut	64	235708	4	. Jam Nut
28	221666W	4	. Capscrew	65	Y17C-1032	2	. Capscrew
29	Y27E-12	8	. Washer	66	Y27E-10	2	. Washer
30	211791	4'	. Hose, Radiator	67	209083	1	. Fitting
31	232881	8	. T-Bolt Clamp	68	R330325	1	. Coupler, Male
32	232869	8	. T-Bolt Clamp	69	256824	12'	. Trim, Flap Seal
33	224766	5'	. Hose, Radiator	70	252047	5'	. Trim, Flap Seal
35	R13801857	2	. Capscrew				

* See Separate Coverage

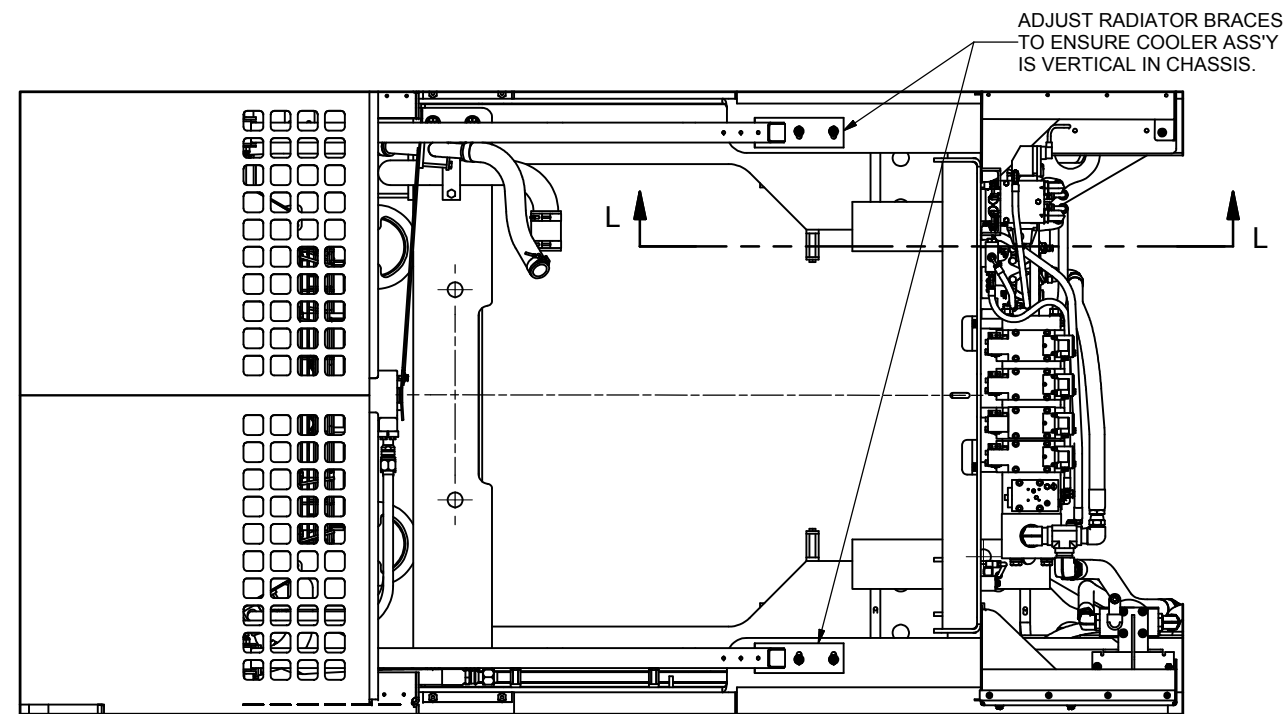
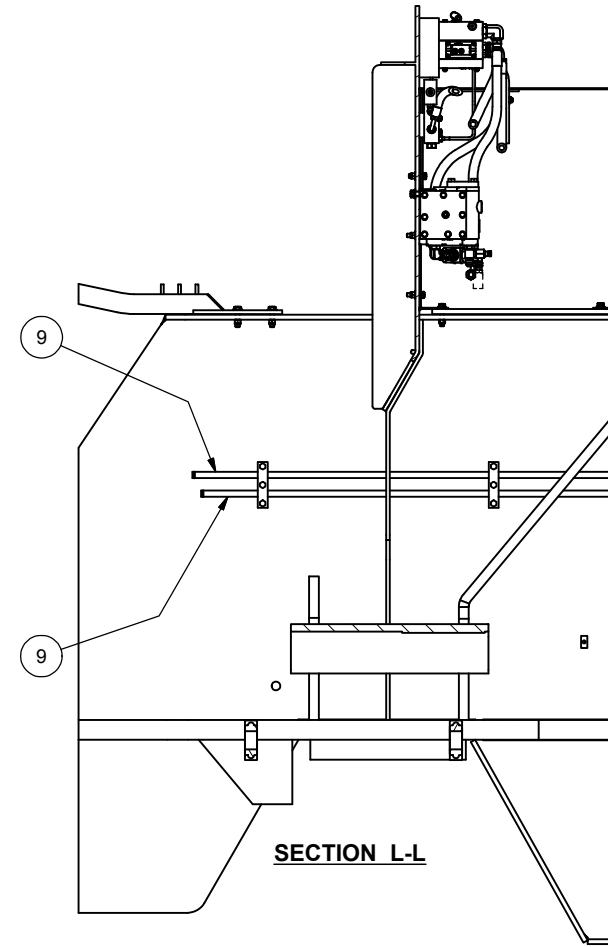
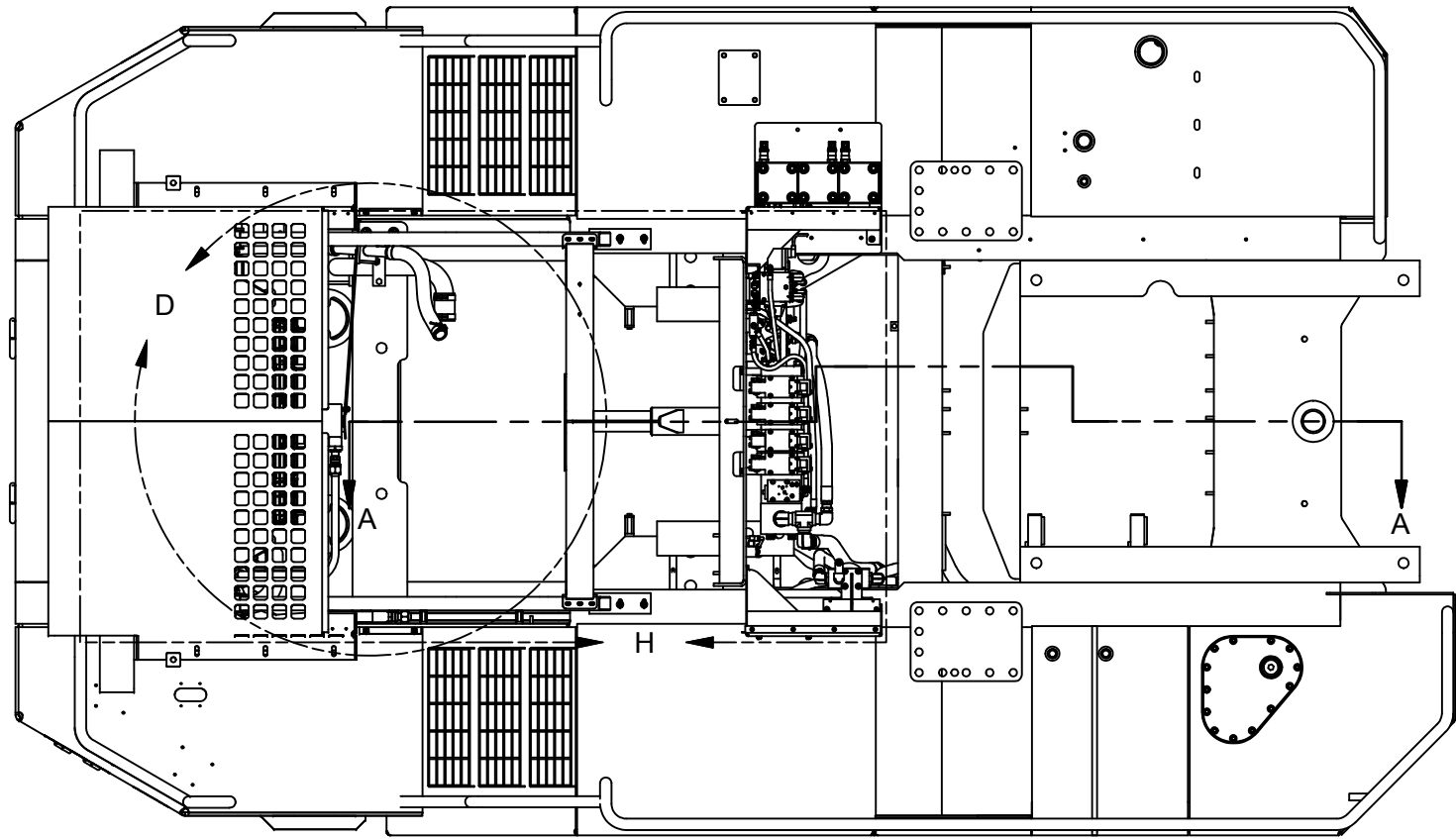

DETAIL H

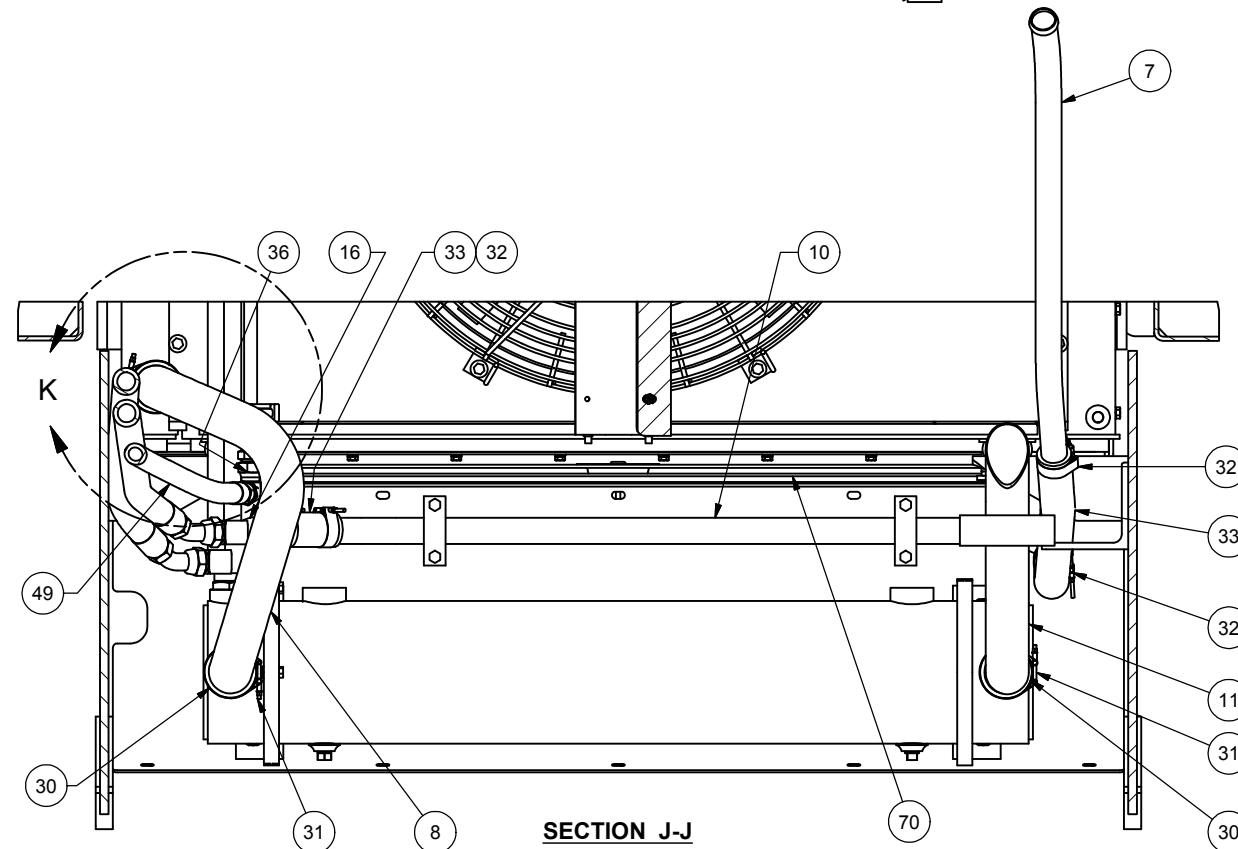

SECTION J-J

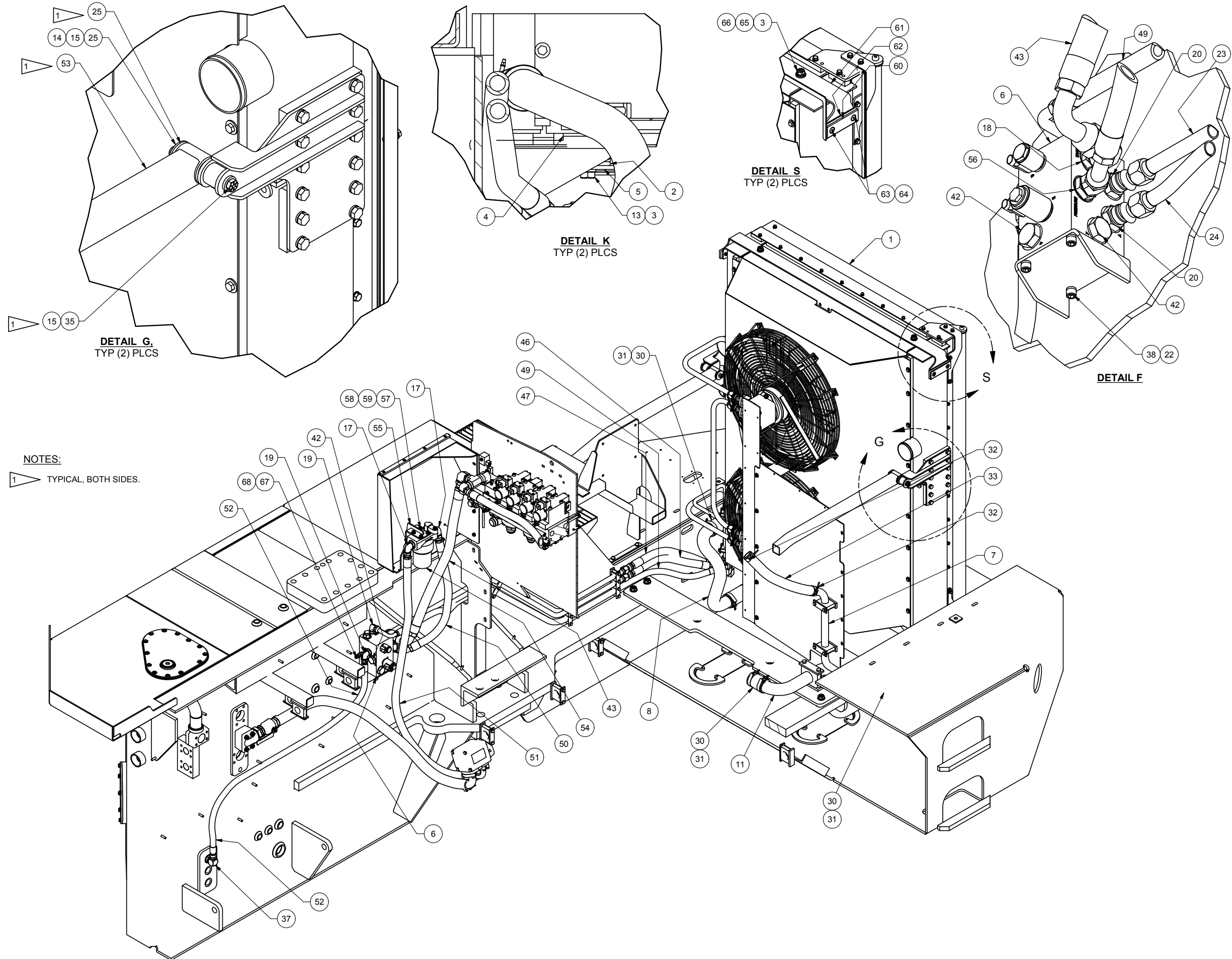

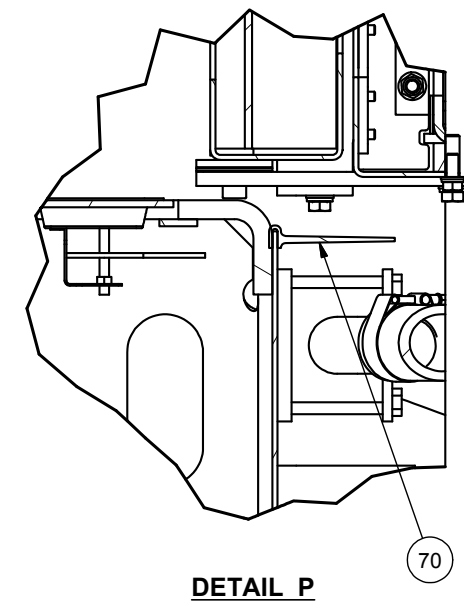
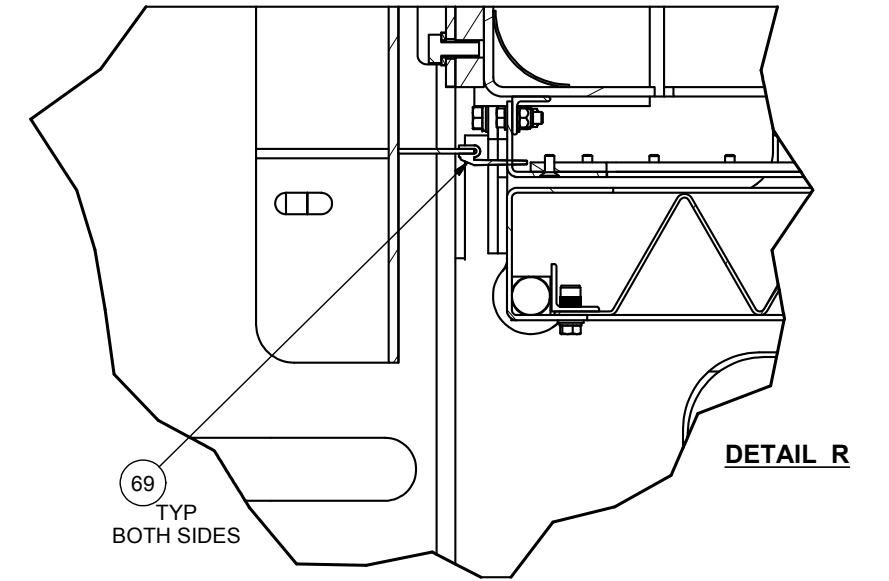
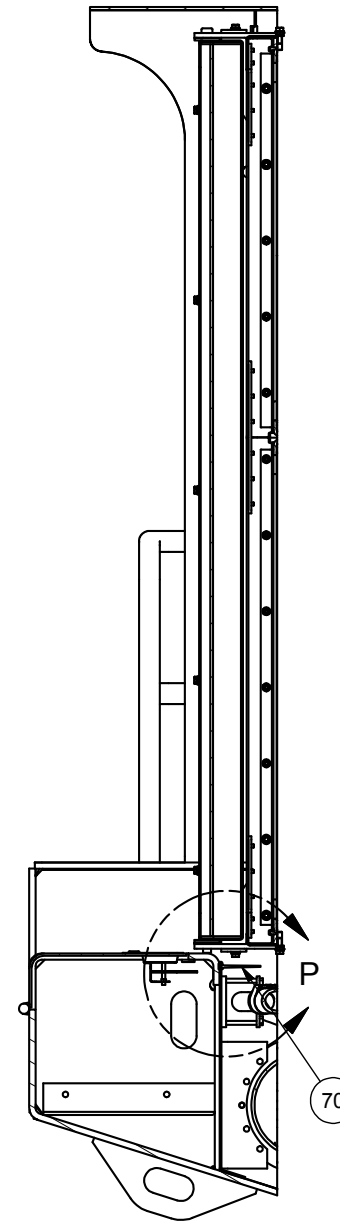
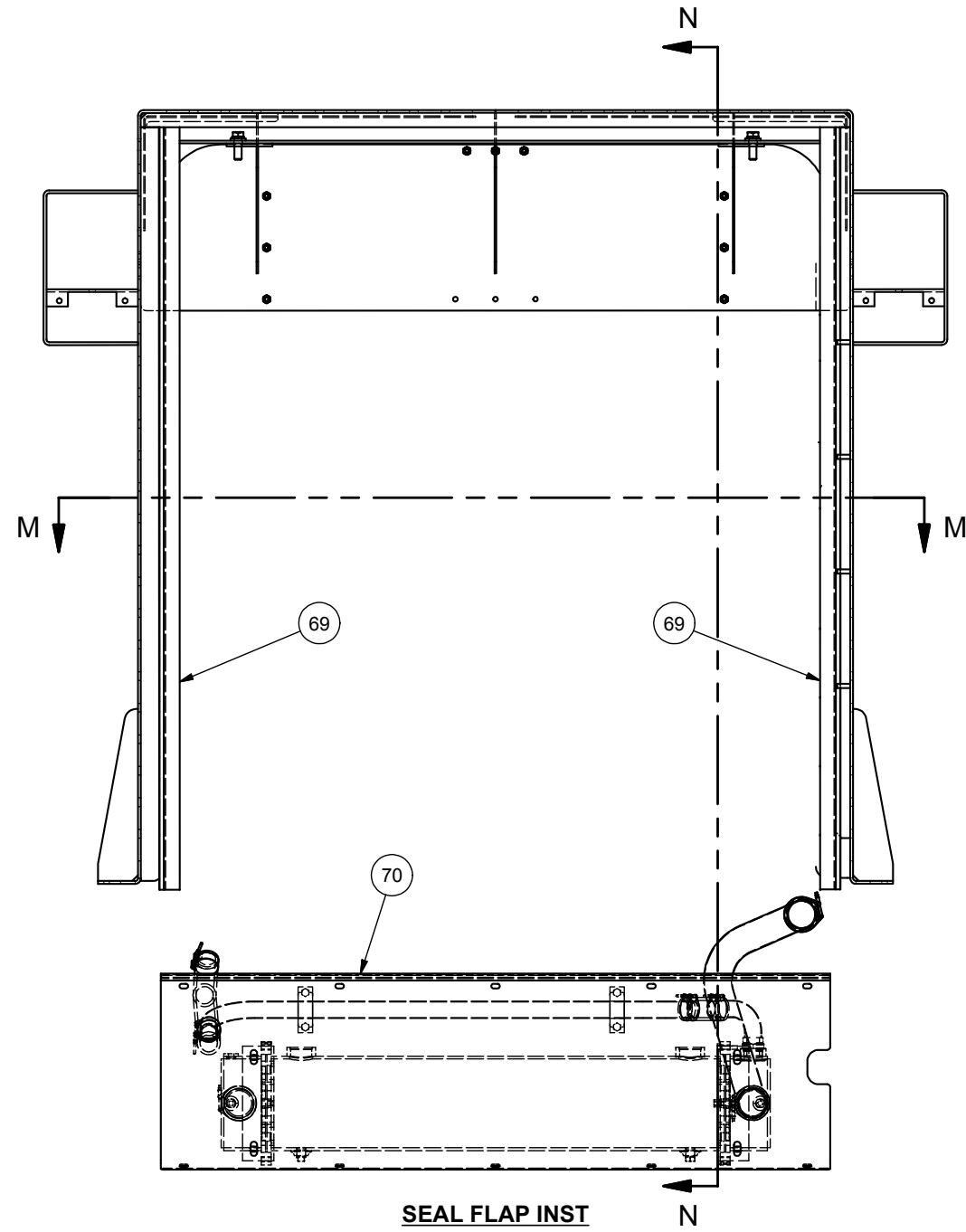
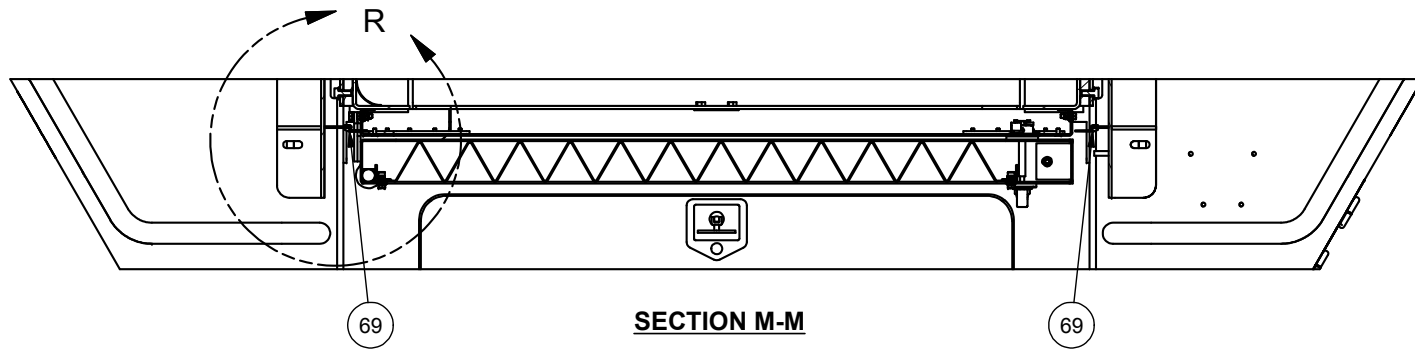

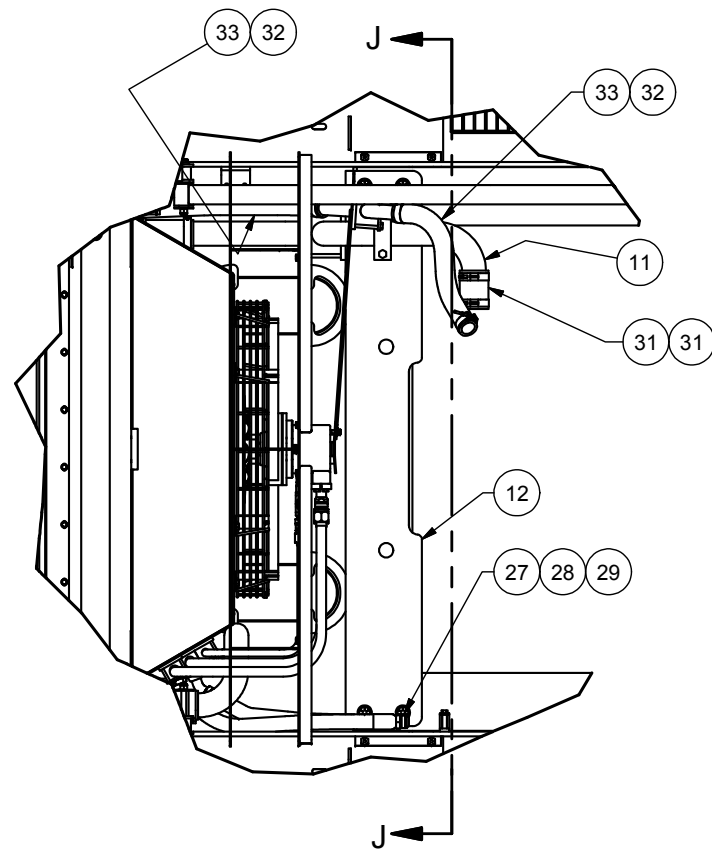

DETAIL D

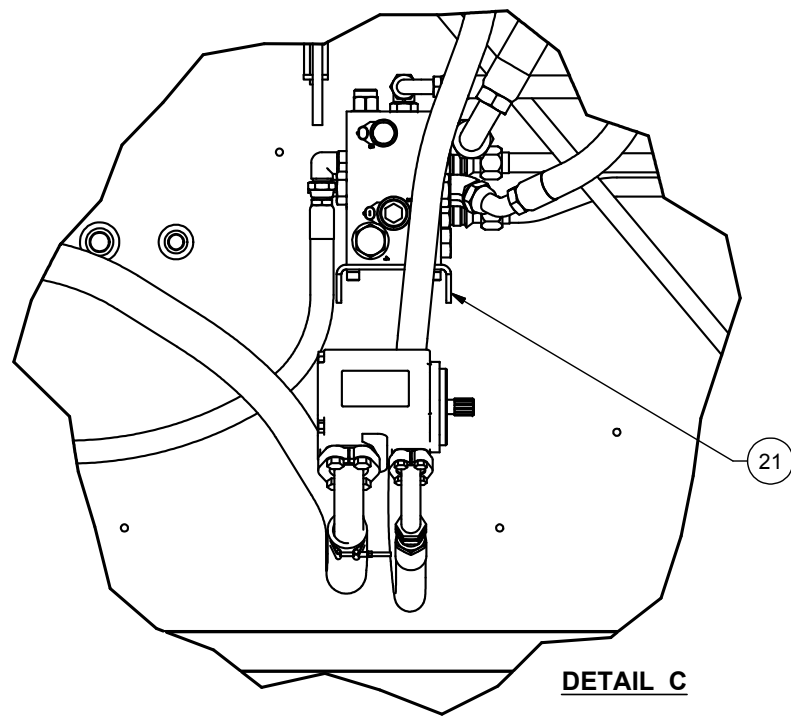

DETAIL C

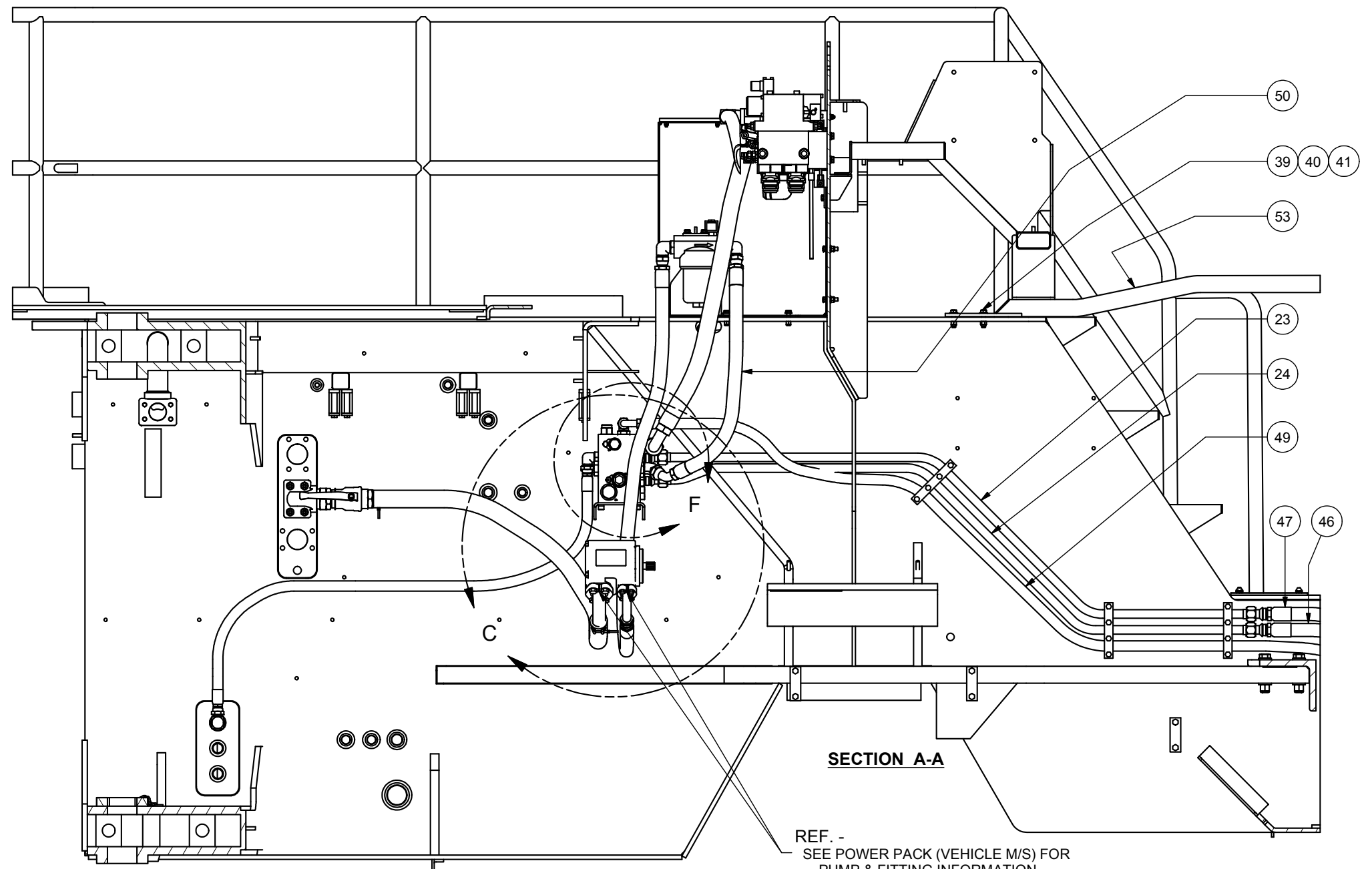

SECTION A-A

REF. -
SEE POWER PACK (VEHICLE M/S) FOR
PUMP & FITTING INFORMATION.