Junction Box Assembly

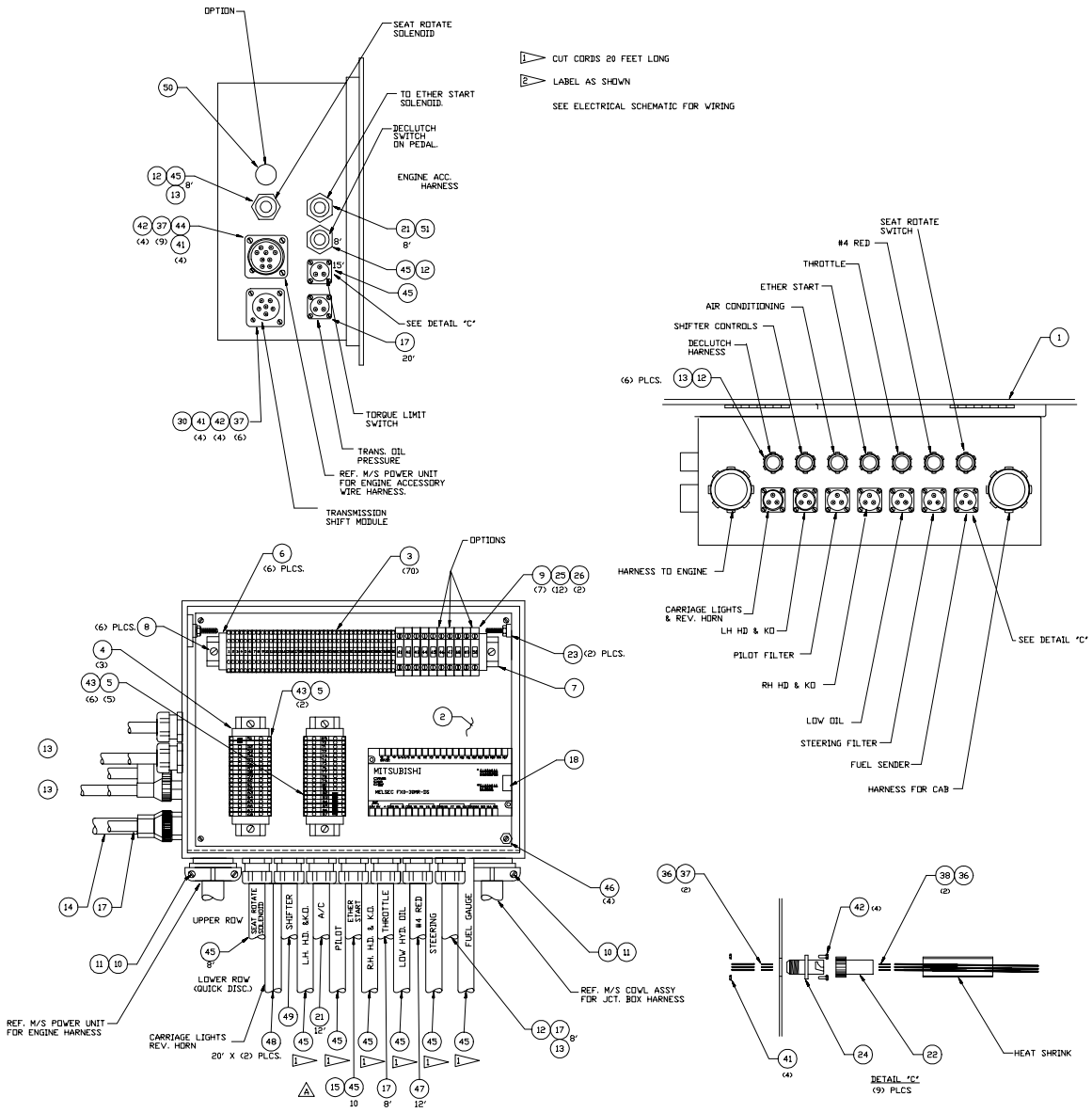

Item	Part No.	Qty	Description	Item	Part No.	Qty	Description
	577016		**Junction Box Assembly**				
1	576836	1	. Junction Box	23	562702	2	. Terminal Block
2	242803	1	. Panel, Junction Box	24	238714	9	. Receptacle
3	239317	70	. Terminal Block	25	242950	12	. Fuse
4	232238	3	. Plate, End	26	243070	2	. Fuse
5	232239	6	. Jumper	30	239081	1	. Receptacle
6	241761	6	. Stop, End	36	219288	3	. Plug, Seal
7	22628	1	. Rail, Din	37	238982	33	. Pin
8	00100818	6	. Mach Screw	38	R740845	24	. Socket
9	242949	7	. Terminal	41	236770	48	. Nut, Esna
10	226049	2	. Connector, Cord	42	233965	48	. Capscrew
11	226157	2	. Ring Nut	43	232237	8	. Terminal Block
12	220577	9	. Connector, Cord	44	241780	1	. Receptacle
13	220582	10	. Ring Nut	45	220274	169'	. Cord, SO
14	570642	1	. Wire Harness	46	R13812546	4	. Nut, Hex
15	243558	1	. Plug, Relay	47	219383	12'	. Wire
17	11463	36'	. Cord, So	48	221890	40'	. Wire
18	577017	1	. PLC	49	570632	1	. Wire Harness
21	11515	20'	. Cord, So	50	227023	1	. Plug, Knockout
22	238737	9	. Connector, Plug	51	219517	1	. Connector, Cord