

FREEMAN

MODEL 330-370 AUTOMATIC HAY BALER

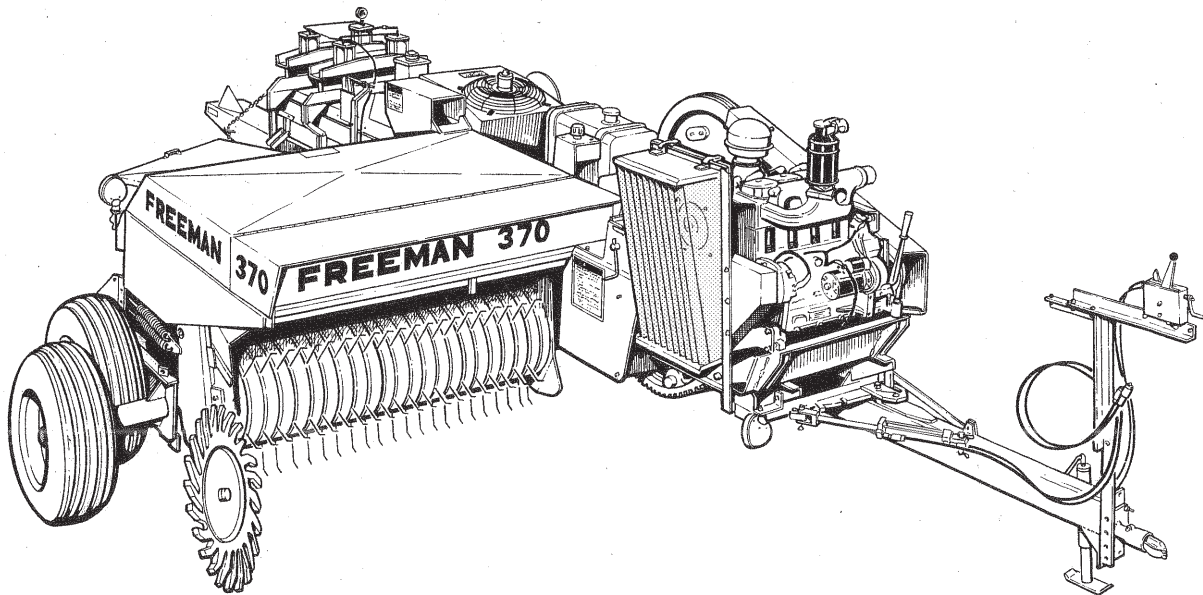

manufactured and distributed by

J. A. FREEMAN & SON, INC.

CAUTION **PRECAUCION**

1. KEEP ALL SHIELDS IN PLACE.
2. STOP ENGINE OR MOTOR BEFORE LEAVING OPERATOR'S POSITION TO ADJUST, CLEAN, OR UNCLOG MACHINE, UNLESS OTHERWISE SPECIFICALLY RECOMMENDED IN THE "OPERATOR'S MANUAL."
3. WAIT FOR ALL MOVEMENT TO STOP BEFORE SERVICING MACHINE.
4. KEEP HANDS, FEET AND CLOTHING AWAY FROM POWER DRIVEN PARTS.
5. KEEP OFF EQUIPMENT UNLESS SEAT OR PLATFORM FOR OPERATION AND OBSERVATION IS PROVIDED.
6. KEEP ALL OTHERS OFF.
7. USE APPROPRIATE SIGNS OR WARNING LIGHTS WHEN OPERATING ON HIGHWAYS.
8. MAKE CERTAIN EVERYONE IS CLEAR OF MACHINE BEFORE STARTING ENGINE, MOTOR OR OPERATION.

-
1. MANTENER TODOS LOS PROTECTORES EN SU LUGAR.
 2. APAGAR LA MÁQUINA O EL MOTOR ANTES DE DEJAR LA POSICIÓN DEL OPERADOR PARA AJUSTAR, LUBRICAR, LIMPIAR O DESTAPAR LA MÁQUINA, A NO SER QUE SE RECOMIENDE ESPICÍFICAMENTE EN EL "MANUAL DEL OPERADOR."
 3. ESPERAR QUE NO HAYA MOVIMIENTO ANTES DE DAR SERVICIO A LA MÁQUINA.
 4. MANTENER LAS MANOS, LOS PIES Y LA ROPA LEJOS DE LAS PARTES QUE SE MUEVAN CON MOTOR.
 5. MANTENERSE LEJOS DEL EQUIPO A NO SER QUE HAYA SILLA O PLATAFORMA DE OPERACION Y OBSERVACIÓN.
 6. MANTENERSE LEJOS DE LOS DEMÁS.
 7. USAR LAS SEÑALES APROPIADAS O LAS LUCES DE AVISO AL MANEJAR EN LAS CARRETERAS.
 8. ASEGURARSE QUE NO HAY NADIE CERCA DE LA MÁQUINA ANTES DE ENCENDER EL MOTOR O ANTES DE OPERARLA.

1994 PARTS LIST

for

MODEL 330-370 AUTOMATIC HAY BALER

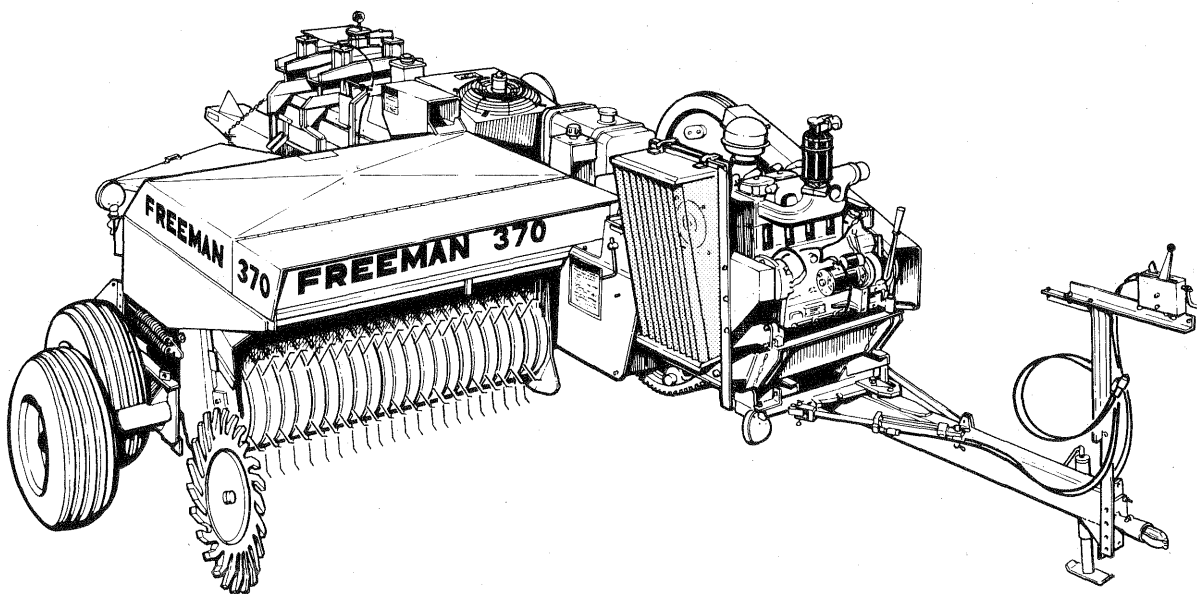

POLICY

1. It is the policy of J.A. Freeman & Son, Inc. to constantly improve it's products whenever it is practical to do so.
2. J.A. Freeman & Son, Inc. reserves the right to redesign or change it's equipment or component parts thereof without incurring any obligation to install or furnish such changes on equipment previously delivered.
3. Unauthorized changes or additions to equipment manufactured by J.A. Freeman & Son Inc. relieves the company of further responsibility for warranted operation and breakage replacement.

LIMITED WARRANTY

J.A. Freeman & Son, Inc. guarantees all new equipment manufactured by them to be free from defects in material and workmanship for one season or part thereof from date of delivery to the retail purchaser. One copy of the "EQUIPMENT DELIVERY AND WARRANTY REGISTRATION" must be correctly completed and returned to J.A. Freeman & Son, Inc. in order to validate the warranty. The obligation under this warranty is limited to the replacement or repair at our Portland, Oregon factory or at a point designated by us of such parts that appear to us upon inspection to have been defective in material or workmanship.

J.A. Freeman & Son, Inc. obligation under this warranty is limited to repairing or replacing, at its option, any part that in the J.A. Freeman & Son, Inc. judgment is defective when returned to the factory.

The provisions of this warranty shall not apply to any equipment which has been subject to misuse, negligence, alteration or accident, or which shall have been repaired with parts other than those obtainable through J.A. Freeman & Son, Inc.

Except as set forth, J.A. Freeman & Son, Inc. shall not be liable for injuries or damages of any kind or nature, direct, consequential, or contingent, to person or property. This warranty does not extend to loss of crops, loss because of delay or loss incurred for labor, supplies, substitute machinery, rental or for any other reason.

J.A. Freeman & Son, Inc. makes no warranties whatsoever in respect to tires, engines, alternators, batteries, or other trade accessories, inasmuch as they are usually warranted by their respective manufacturers.

NOTE: J.A. Freeman & Son, Inc. reserves the right to make improvements in design or changes in specifications without notice at any time and without incurring any obligation to owners of units previously sold.

THE BALER REGISTRATION REPORT MUST BE CORRECTLY COMPLETED AND RETURNED TO J.A. FREEMAN & SON, INC. IN ORDER TO VALIDATE THE LIMITED WARRANTY.

SAFETY

J.A. Freeman & Son is greatly concerned with safety. The Freeman Baler is furnished with safety features. Even with these safety features, personal injury can still occur if the operator is careless, negligent or thoughtless when maintaining, lubricating, operating, unclogging, or servicing the baler.

Your Freeman Baler has safety shields to help prevent personal injury. Do not operate the baler except, and unless, all shields are in place. There are also "CAUTION," "DANGER," and "BE CAREFUL" decals on the baler. Read and pay attention to the decals.

Following is a list of precautions that should be taken to help prevent personal injury:

1. Keep all shields in place.
2. Shut off tractor and baler engine before adjusting, lubricating, cleaning, or unclogging baler.
3. Wait for all movement to stop before servicing baler.
4. Keep hands, feet, and clothing away from power driven parts.
5. Keep all shields installed and keep clear of the P.T.O. drive line.
6. Keep all others off baler.
7. Use appropriate signs or warning lights when operating on highways.
8. Make certain everyone is clear of baler before starting engine or engaging P.T.O. clutch.
9. Do not ride on feeder box or any part of the baler while in operation.
10. Keep hands and feet clear of feeder house.
11. Keep hands away from knotter when baler clutch or P.T.O. drive is engaged.
12. Do not pull on the drive belt to turn the flywheel.
13. Do not fill fuel tank while engine is running.
14. Do not smoke while filling fuel tank or servicing fuel system.
15. Periodically check all nuts and bolts for tightness.
16. Always use lights for night work.
17. As a safety precaution it is recommended that an "A" "B" "C" fire extinguisher be carried on the baler at all times. It is also recommended to carry a four gallon water container with pump, or as required by local and state law.
18. Avoid loose clothing which can easily be caught in moving parts.
19. Stop engine or motor before adjusting or lubricating the knotter.
20. Remember "SAFETY" is only a word until it is put into practice.



WARNING: SOME ILLUSTRATIONS IN THIS PARTS LIST SHOW THE BALER WITHOUT SHIELDS TO ALLOW FOR A BETTER VIEW OF THE AREA BEING ADDRESSED. THE BALER SHOULD NEVER BE OPERATED WITH ANY OF THE SAFETY SHIELDS REMOVED.

SERIAL NUMBER LOCATION AND BALER IDENTIFICATION

Each Freeman Baler is identified by means of a baler model number and baler serial number. As a further identification, all power units are provided with a serial number.

To ensure prompt, efficient service when ordering parts or requesting repairs from your authorized Freeman dealer, record the serial numbers in the spaces provided.

BALER SERIAL NUMBER

Rear, right side of baler on upper frame.

WIRE KNOTTER SERIAL NUMBER

Right side of twister and shuttle bar frame.

POWER UNIT SERIAL NUMBER

Deutz Diesel-forward side of engine on block.

Wisconsin Gasoline-right side on shroud above screen.

Cummins Diesel-left side on gear housing.

P.T.O. 540 and 1000-top of gearbox.

Hydraulic P.T.O.-front of motor mount and pulley adjustment bracket.

NOTE: Reference to left-hand and right-hand used throughout the manual are understood to mean from a position facing in the direction of travel.

The serial number is an important piece of information about the machine and it may be necessary to know it before obtaining the correct replacement part. The serial number is located on the top chamber rail on the rear right-hand side.

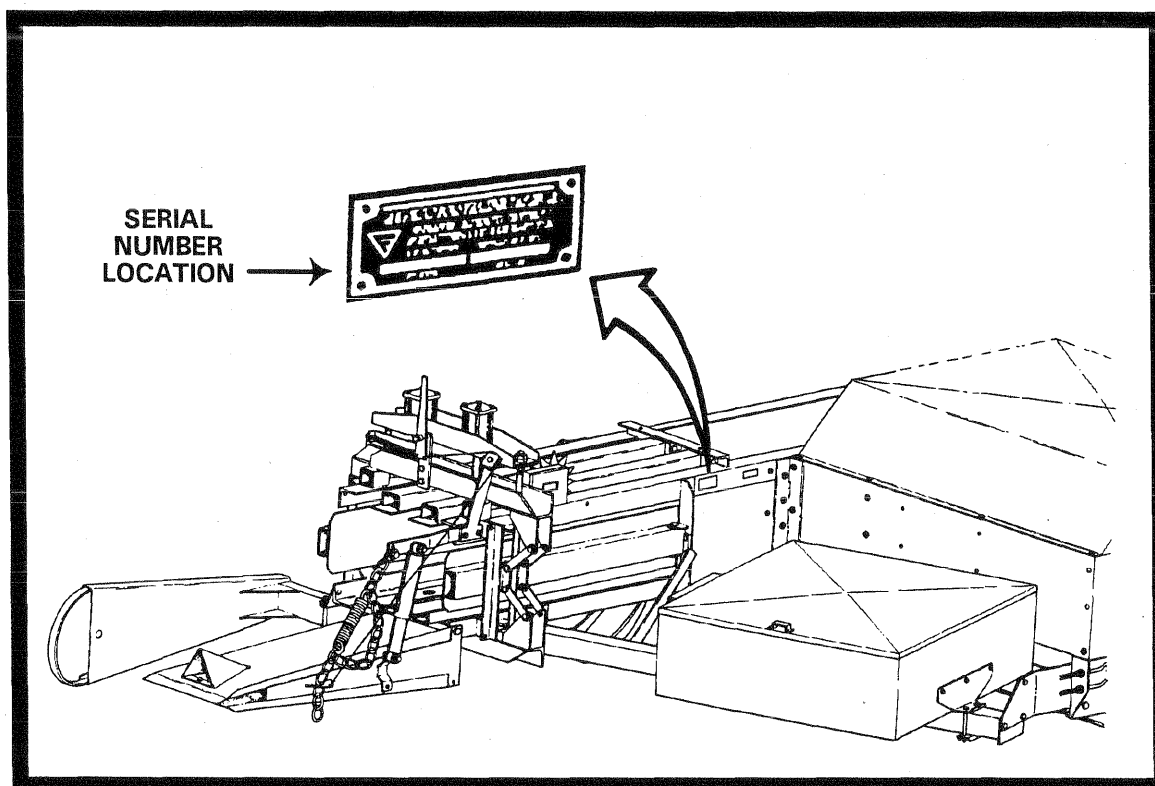

INSTRUCTIONS FOR ORDERING PARTS

1. Order by part number and description of part.
 - (a) Parts should NOT be ordered from illustration only.
 - (b) Parts should NOT be ordered from numbers on castings.
2. Order by baler serial number and model.
3. Much delay and confusion can be avoided if parts numbers are arranged in sequence on all orders.
4. Order parts from:

| | |
|---------------|-------|
| Dealer's Name | _____ |
| Address | _____ |
| | _____ |
| | _____ |
| Phone Number | _____ |

Left (L.H) and Right (R.H.) of the machine are understood to mean from a position facing in the direction of travel.

Other (L.H.) and (R.H.) in descriptions are used for left hand and right hand threaded parts.

"N O T E"

Parts are identified by reference numbers. See parts list
for correct part numbers. DO NOT USE REFERENCE
NUMBERS AS PART NUMBERS.

**ILLUSTRATIONS ARE FOR "ORDERING" INFORMATION
ONLY, AND ARE NOT FOR USE AS AN ASSEMBLY GUIDE.**

ALPHABETICAL INDEX OF ILLUSTRATIONS

| | |
|---|-----|
| AIR SCREEN ASSEMBLY FOR DEUTZ ENGINE..... | 29 |
| AUGER ASSEMBLY, 370 ADVERSE CONDITION PICKUP..... | 79 |
| AXLE..... | 133 |
| BALE CHUTE AND WEIGHT INDICATOR..... | 129 |
| BATTERY AND LIGHTS..... | 139 |
| BULLGEAR ASSEMBLY..... | 49 |
| BULL GEAR LUBER ASSEMBLY..... | 51 |
| CHAMBER LINERS..... | 55 |
| CUMMINS ENGINE COMPONENTS | 33 |
| DEUTZ ENGINE COMPONENTS | 27 |
| DRAW BAR ASSEMBLIES | 1 |
| DRAWBAR, CYLINDER ACTUATED SWING..... | 3 |
| DRIVE LINE, P.T.O. FRONT..... | 9 |
| DRIVE LINE, P.T.O. REAR..... | 11 |
| ELECTRIC PICKUP LIFT ASSEMBLY..... | 89 |
| ELECTRIC PICKUP LIFT CONTROL..... | 87 |
| ENGINE CONTROL PANELS..... | 37 |
| ENGINE FILTERS AND ANCILLARY PARTS..... | 137 |
| EXTRA ITEMS..... | 141 |
| FEED ARM CONNECTING ROD ASSEMBLY..... | 57 |
| FEED ARM PIVOT SHAFT ASSEMBLY..... | 59 |
| FEED FORK ASSEMBLY..... | 61 |
| FEED HOUSE, 330 PICKUP | 67 |
| FEED HOUSE SHIELDS, 370 | 73 |
| FLYWHEEL BELT SHIELDS | 47 |
| FLYWHEEL AND PINION SHAFT ASSEMBLY..... | 45 |
| HAY DOGS..... | 55 |
| HAY SAVER WHEEL ASSEMBLY AND MOUNTS | 65 |
| HITCH, ENGINE AND GEAR BOX MOUNTS..... | 17 |
| HITCH EXTENSION ASSEMBLIES | 3 |
| HYDRAULIC P.T.O. TANK ASSEMBLY (EXTERNAL)..... | 21 |
| HYDRAULIC P.T.O. TANK ASSEMBLY (INTERNAL)..... | 23 |
| HYDRAULIC P.T.O. TANK CONNECTING HOSES..... | 19 |
| KNOTTER ASSEMBLY, TWINE | 95 |
| KNOTTER, WIRE..... | 91 |
| KNOTTER BRAKE ASSEMBLY | 103 |
| KNOTTER CLUTCH AND DRIVE ASSEMBLY..... | 99 |
| KNOTTER FRAME, WIRE..... | 93 |
| KNOTTER LUBER | 107 |

ALPHABETICAL INDEX OF ILLUSTRATIONS

| | |
|---|-----|
| KNOTTER FAN ASSEMBLY..... | 109 |
| KNOTTER SHAFT ASSEMBLY, TWINE..... | 97 |
| KNOTTER TRIP ASSEMBLY..... | 101 |
| MAIN FRAME..... | 43 |
| NEEDLES AND NEEDLE YOKE ASSEMBLY..... | 111 |
| OIL COOLER..... | 25 |
| PICKUP ASSEMBLY, 330 STANDARD..... | 69 |
| PICKUP ASSEMBLY, 330 ADVERSE CONDITION..... | 71 |
| PICKUP ASSEMBLY, 370 ADVERSE CONDITION..... | 77 |
| PICKUP BELT DRIVE..... | 85 |
| PICKUP CHAIN DRIVE..... | 83 |
| PICKUP FEED HOUSE, 370..... | 75 |
| PICKUP LIFT AND MOUNTING ASSEMBLIES, 370..... | 81 |
| PLUNGER ASSEMBLY..... | 53 |
| PLUNGER RAILS..... | 55 |
| PTO CLUTCH ASSEMBLY, HI-TON..... | 13 |
| PTO GEAR BOX, HI-TON..... | 15 |
| RAM ASSEMBLY, DUAL 4", TENSION CONTROL..... | 125 |
| RAM ASSEMBLIES, TANDEM TENSION CONTROL..... | 127 |
| ROCKFORD POWER TAKE-OFF..... | 41 |
| ROTARY SCREEN FOR CUMMINS ENGINE..... | 35 |
| SHIELDS..... | 135 |
| SPINDLES..... | 131 |
| STATIONARY KNIFE..... | 55 |
| TANDEM WHEEL PLATE ASSEMBLIES..... | 133 |
| TENSION RELEASE KIT..... | 123 |
| TENSION CONTROL BYPASS BOX ASSEMBLY..... | 121 |
| TENSION CONTROL PUMP ASSEMBLY..... | 119 |
| TENSION RAILS..... | 43 |
| THROTTLE AND TENSION CONTROL BOX..... | 7 |
| THROTTLE AND TENSION CONTROL STAND..... | 5 |
| TIRES AND WHEELS..... | 131 |
| TWINE BOX, 9 COMPARTMENT..... | 115 |
| TWINE BOX, OPTIONAL 12 COMPARTMENT..... | 117 |
| TWINE FINGER DRIVE ASSEMBLY..... | 105 |
| TWIN DISC POWER TAKE - OFF..... | 39 |
| WIND GUARD..... | 63 |
| WIRE BOX, GUIDES AND OPTIONAL CARRIER ASSEMBLIES..... | 113 |
| WISCONSIN ENGINE COMPONENTS..... | 31 |

PART NUMBER INDEX

| PART | PAGES | PART | PAGES | PART | PAGES |
|------------|----------------|-------------|------------|------------|---------------------|
| 03-159 | 88 | BOX0007161 | 136 | CLH0021222 | 84 |
| 05-130 | 68,76 | BOX0008202 | 88 | CLH006479E | 40 |
| ACL0002014 | 34 | BOX0017243 | 116 | CLP0000115 | 26,52 |
| ACL0002251 | 28,34 | BOX0017244 | 116,118 | CLP0000130 | 26,30,34,36,110,136 |
| ACL0004307 | 28 | BOX0017245 | 116,118 | CLP0000145 | 28,34 |
| ACL0007191 | 34 | BOX0017246 | 116 | CLP0000711 | 140 |
| ACL0080372 | 28 | BOX0017247 | 116 | CLP0017241 | 114,116,118 |
| ACL0101870 | 28,34 | BOX0017248 | 116 | CLP0035751 | 28,34 |
| ACL0106593 | 34 | BOX0017256 | 118 | CLP0726111 | 34,110 |
| ACL0112003 | 28 | BOX0017257 | 118 | CLP7051029 | 28 |
| ACL0114972 | 34 | BOX0017419 | 118 | CLP7051170 | 28 |
| ACL0119410 | 28 | BOX0018358 | 118 | CLP7361407 | 26 |
| ACL0119539 | 34 | BOX0018359 | 118 | CLP7701152 | 88 |
| ACL0119711 | 28 | BOX0028274 | 38 | CLP7701153 | 88 |
| ACL0148573 | 28 | BOX17418PT | 116 | CLR0002094 | 26 |
| ACL0148586 | 34 | BOX1741970 | 118 | CLR0002353 | 26 |
| ACL6065261 | 34 | BOX17419PT | 118 | CLV0007721 | 2 |
| ACT7102001 | 90 | BPE0003000 | 32 | CLV0125001 | 8,28 |
| ANCO008289 | 88 | BRC0018870 | 94 | CLV1756012 | 8,32,34 |
| ANCO009635 | 88 | BRC0018871 | 94 | CNR0000193 | 88 |
| ANCO023975 | 98 | BRC0025469 | 48 | CNR0002960 | 38 |
| AO 0000250 | 108 | BRC0028437 | 48 | CNR0007573 | 88 |
| AO 0000312 | 52 | BRG0000128 | 88 | COV0008025 | 136 |
| ARM0000027 | 58 | BRG0000202 | 84 | COV0008038 | 136 |
| ARM0007155 | 2 | BRG0000207 | 46 | COV0016871 | 120 |
| ASG0028575 | 38 | BRG0002029 | 72,78 | CPL0080104 | 4 |
| AUG0020830 | 80 | BRG0006219 | 72,78 | CRA0013775 | 52 |
| AUG0020974 | 80 | BRG0007067 | 46 | CRA0018809 | 8 |
| AUG0022358 | 80 | BRG0012600 | 58 | CRA0024058 | 58 |
| AXL0022389 | 134 | BRG0012610 | 58 | CUM3912220 | 34 |
| BAR0006213 | 72 | BRG0020016 | 84 | CUM3912750 | 34 |
| BAR0006217 | 72 | BRG0025521 | 40 | CVR0020465 | 76 |
| BAR0007975 | 46 | BRG0025584 | 40 | CVR0022648 | 80 |
| BAR0011323 | 72 | BRG0048500 | 58 | CVR0022813 | 110 |
| BAR0018482 | 78 | BRG0048510 | 58 | CVR0024052 | 58 |
| BAR0018872 | 94 | BRG0067000 | 80 | CVR0024416 | 76 |
| BAT0277000 | 140 | BRG0070670 | 46 | CVR0024670 | 8 |
| BCO0002315 | 102 | BRG0121616 | 2 | CWL0022582 | 34 |
| BKT0001935 | 142 | BSH0001610 | 80 | CYL0013276 | 126 |
| BKT0006574 | 22 | BSH0006231 | 72,78 | CYL0013277 | 126 |
| BKT0006715 | 2 | BSH0007127 | 46 | CYL0013278 | 126 |
| BKT0006722 | 48 | BSH0011985 | 2 | CYL0013279 | 126 |
| BKT0006727 | 48 | BSH1001125 | 22 | DEF0022860 | 78 |
| BKT0007204 | 32 | CAM0002029 | 72 | DOC0025950 | 88 |
| BKT0008024 | 136 | CAM0007180 | 98 | DOC0028023 | 38 |
| BKT0008037 | 136 | CAM0023640 | 78 | DPT0021737 | 14 |
| BKT0008288 | 82,88 | CAP0001030 | 88 | DRB0006669 | 2 |
| BKT0011131 | 48 | CBK0005520 | 38,110 | DRB0014511 | 2,4 |
| BKT0011260 | 2 | CBK0005530 | 38 | DRB0020573 | 4 |
| BKT0013705 | 88 | CBK0005540 | 88 | DRB0020886 | 2 |
| BKT0016306 | 18 | CBL 1743180 | 8,28,32,34 | DRB0020887 | 2 |
| BKT0016324 | 82 | CBL 1743324 | 8 | DRB0020893 | 2 |
| BKT0017240 | 116,118 | CE77001900 | 2 | DRB0145110 | 2 |
| BKT0017242 | 116,118 | CHN0000209 | 2 | DRB2088600 | 2 |
| BKT0017814 | 48 | CHN0006240 | 100 | DRV0005805 | 40 |
| BKT0022279 | 48 | CHN0016368 | 82 | DTZ0000103 | 40 |
| BKT0022481 | 82,114,116,118 | CHN0040125 | 80 | DTZ0000108 | 40 |
| BKT0023328 | 118 | CHN0060139 | 84 | DTZ0000115 | 40 |
| BKT0023793 | 32 | CHU0017876 | 130 | DTZ0000163 | 40 |
| BKT0024506 | 34 | CIP0000117 | 140 | DTZ0000524 | 28,34 |
| BKT0024669 | 8 | CIP0022526 | 110 | DTZ0000626 | 38 |
| BKT0025074 | 28 | CIP6651501 | 140 | DTZ0001037 | 40 |
| BKT0027960 | 120 | CIR0228290 | 38 | DTZ0001092 | 40 |
| BLK0024063 | 58 | CLH0009120 | 40 | DTZ0001144 | 40 |
| BLK0240630 | 58 | CLH0017773 | 84 | DTZ0001178 | 40 |
| BMP0004243 | 68,74,110 | CLH0017849 | 84 | DTZ0001192 | 40 |
| BOX0000100 | 88 | CLH0020799 | 92,100 | DTZ0001535 | 40 |

PART NUMBER INDEX

| PART | PAGES | PART | PAGES | PART | PAGES |
|-------------|----------|-----------|-----------------|-----------|-------------|
| DTZ0001537 | 40 | F 0000100 | 70,72,78 | F 0001004 | 8 |
| DTZ0001538 | 40 | F 0000101 | 70,72,78 | F 0001005 | 8 |
| DTZ0001588 | 40 | F 0000122 | 82,86 | F 0001006 | 8 |
| DTZ0001590 | 40 | F 0000126 | 86 | F 0001018 | 6 |
| DTZ0001663 | 40 | F 0000129 | 86 | F 0001019 | 6,8,130 |
| DTZ0001990 | 40 | F 0000159 | 106,124 | F 0001020 | 6,8 |
| DTZ0002032 | 40 | F 0000172 | 94,122 | F 0001106 | 10 |
| DTZ0002033 | 40 | F 0000188 | 56 | F 0001107 | 10 |
| DTZ0002137 | 40 | F 0000212 | 132 | F 0001108 | 10 |
| DTZ0002245 | 40 | F 0000213 | 132 | F 0001131 | 8 |
| DTZ0002680 | 40 | F 0000215 | 132 | F 0001132 | 46 |
| DTZ0003169 | 40 | F 0000220 | 56 | F 0001134 | 50 |
| DTZ0003177 | 40 | F 0000225 | 50,100 | F 0001189 | 62 |
| DTZ0003826 | 40 | F 0000227 | 54 | F 0001193 | 62 |
| DTZ0006783 | 28 | F 0000246 | 14,92,104,124 | F 0001195 | 62 |
| DTZ0006785 | 28 | F 0000268 | 130 | F 0001226 | 70,72,78 |
| DTZ0007680 | 28 | F 0000278 | 102 | F 0001441 | 50,52,54 |
| DTZ0007681 | 28 | F 0000281 | 68,76 | F 0001511 | 32 |
| DTZ0009462 | 28 | F 0000298 | 56 | F 0001512 | 56 |
| DTZ0011287 | 28 | F 0000299 | 56 | F 0001513 | 102 |
| DTZ0020222 | 40 | F 0000440 | 2,82,94,100,102 | F 0001514 | 102 |
| DTZ0023720 | 28 | F 0000497 | 44 | F 0001515 | 102 |
| DTZ0271160 | 138 | F 0000525 | 116,118 | F 0001517 | 88,102,106 |
| DTZ0272326 | 138 | F 0000600 | 44 | F 0001531 | 102 |
| DTZ0272401 | 30 | F 0000635 | 102 | F 0001537 | 54 |
| DTZ1118688 | 138 | F 0000636 | 102 | F 0001549 | 112 |
| DTZ1119246 | 138 | F 0000637 | 102 | F 0001550 | 112 |
| DTZ1137391 | 28 | F 0000638 | 102 | F 0001551 | 112 |
| DTZ1137394 | 28 | F 0000649 | 142 | F 0001552 | 112 |
| DTZ1164422 | 38 | F 0000658 | 96 | F 0001556 | 60 |
| DTZ1171394 | 138 | F 0000659 | 96 | F 0001557 | 60 |
| DTZ1172380 | 38 | F 0000751 | 56 | F 0001559 | 60 |
| DTZ1173470 | 138 | F 0000753 | 100 | F 0001561 | 60 |
| DTZ1176023 | 138 | F 0000755 | 92,100 | F 0001563 | 68,76 |
| DTZ1236291 | 138 | F 0000759 | 84,100 | F 0001568 | 102 |
| DTZ1290579 | 138 | F 0000760 | 84,100 | F 0001572 | 102,104,106 |
| DTZ2167499 | 28 | F 0000770 | 142 | F 0001576 | 92 |
| DTZ2168855 | 138 | F 0000774 | 54 | F 0001603 | 62 |
| DTZ2169403 | 138 | F 0000775 | 54 | F 0001608 | 102 |
| DTZ2234942 | 30 | F 0000778 | 50 | F 0001609 | 56 |
| DTZ2235175 | 138 | F 0000779 | 54 | F 0001611 | 112 |
| DTZ2235178 | 138 | F 0000780 | 54 | F 0001614 | 46 |
| DTZ23348038 | 28 | F 0000781 | 54 | F 0001617 | 102 |
| DTZ9990172 | 138 | F 0000802 | 104 | F 0001618 | 102 |
| ELB0903540 | 28 | F 0000822 | 60 | F 0001619 | 102 |
| ELB0904028 | 28 | F 0000837 | 56 | F 0001629 | 56 |
| ELC0008296 | 88 | F 0000840 | 86 | F 0001632 | 102 |
| ELC0008297 | 88 | F 0000856 | 112,114,116,118 | F 0001636 | 54 |
| ELC0150005 | 38 | F 0000857 | 112,114,116,118 | F 0001638 | 130 |
| EXH0011007 | 28,34 | F 0000883 | 100 | F 0001639 | 130 |
| EXH0013806 | 28 | F 0000889 | 10,12 | F 0001641 | 54 |
| EXH0022572 | 34 | F 0000890 | 10 | F 0001654 | 66 |
| EXH0022573 | 34 | F 0000893 | 32 | F 0001661 | 50,58,60 |
| EZ 0000002 | 8 | F 0000942 | 142 | F 0001675 | 142 |
| EZ 0000004 | 8 | F 0000946 | 114 | F 0001676 | 142 |
| EZ 0000006 | 8 | F 0000985 | 130 | F 0001677 | 142 |
| EZ 0000008 | 8 | F 0000986 | 54 | F 0001680 | 96 |
| F 0000007 | 86 | F 0000988 | 130 | F 0001686 | 102 |
| F 0000055 | 50 | F 0000990 | 130 | F 0001687 | 102 |
| F 0000072 | 46 | F 0000993 | 130 | F 0001689 | 28,32 |
| F 0000073 | 18,54 | F 0000994 | 130 | F 0001702 | 112 |
| F 0000083 | 86 | F 0000995 | 130 | F 0001706 | 32 |
| F 000008A | 86 | F 0000997 | 130 | F 0001790 | 14,84 |
| F 0000096 | 70,72,82 | F 0000998 | 130 | F 0001791 | 14,84 |
| F 0000098 | 70 | F 0000999 | 130 | F 0001792 | 14 |
| F 0000099 | 92,98 | F 0001002 | 8 | F 0001793 | 14,84 |
| F 000009A | 100 | F 0001003 | 8 | F 0001794 | 14 |

PART NUMBER INDEX

| PART | PAGES | PART | PAGES | PART | PAGES |
|-----------|---------------------|-----------|---------------------|-----------|-----------|
| F 0001797 | 14,84 | F 0004160 | 14,86,92,98,100,104 | F 0007085 | 94 |
| F 0001799 | 14 | F 0004161 | 14,92,98,100,104 | F 0007086 | 94 |
| F 0001801 | 12 | F 0004163 | 114 | F 0007087 | 94 |
| F 0001803 | 12 | F 0004190 | 114 | F 0007089 | 94 |
| F 0001804 | 12 | F 0004193 | 142 | F 0007145 | 68,76 |
| F 0001805 | 12 | F 0004203 | 114 | F 0007146 | 70 |
| F 0001806 | 12 | F 0004204 | 114 | F 0007148 | 70 |
| F 0001807 | 12 | F 0004205 | 112,114 | F 0007151 | 70,72,78 |
| F 0001808 | 12 | F 0004210 | 114 | F 0007152 | 68 |
| F 0001809 | 12 | F 0004222 | 112,114 | F 0007154 | 70,72,82 |
| F 0001810 | 12 | F 0004225 | 114 | F 0007156 | 70,72,82 |
| F 0001811 | 12 | F 0004228 | 114 | F 0007157 | 68 |
| F 0001812 | 10 | F 0005159 | 114 | F 0007159 | 68,76 |
| F 0001816 | 12 | F 0005207 | 28 | F 0007160 | 68,76 |
| F 0001817 | 12 | F 0005264 | 52 | F 0007164 | 68,76 |
| F 0001818 | 12 | F 0005499 | 140 | F 0007177 | 70 |
| F 0001819 | 12,14 | F 0005554 | 8 | F 0007180 | 70 |
| F 0001823 | 10 | F 0005922 | 32,138 | F 0007186 | 70 |
| F 0001824 | 10 | F 0006003 | 106 | F 0007187 | 70 |
| F 0001825 | 10 | F 0006004 | 106 | F 0007190 | 70 |
| F 0001826 | 10 | F 0006088 | 28 | F 0007193 | 70 |
| F 0001827 | 10 | F 0006108 | 136 | F 0007194 | 70,72,78 |
| F 0001828 | 10 | F 0006126 | 32 | F 0007227 | 94,102 |
| F 0001846 | 10 | F 0006127 | 32 | F 0007230 | 114 |
| F 0001847 | 10 | F 0006263 | 26 | F 0007231 | 114 |
| F 0001889 | 102 | F 0006410 | 70,72,82 | F 0007232 | 114 |
| F 0001890 | 102 | F 0006424 | 38 | F 0007236 | 130 |
| F 0001891 | 2 | F 0006498 | 4 | F 0007239 | 50 |
| F 0001893 | 66 | F 0006511 | 4 | F 0007247 | 92 |
| F 0001894 | 66 | F 0006519 | 4 | F 0007248 | 94 |
| F 0001895 | 66 | F 0006560 | 34 | F 0007257 | 92 |
| F 0001896 | 66 | F 0006577 | 140 | F 0007275 | 68,76 |
| F 0001897 | 66 | F 0006638 | 128 | F 0007276 | 68,76 |
| F 0001898 | 66 | F 0006639 | 140 | F 0007299 | 68,76 |
| F 0001899 | 66 | F 0006673 | 4 | F 0007313 | 94 |
| F 0001900 | 66 | F 0006675 | 22 | F 0007318 | 94 |
| F 0001901 | 66 | F 0006682 | 22,26 | F 0007329 | 94 |
| F 0001902 | 66 | F 0006793 | 28,34 | F 0007330 | 94 |
| F 0001903 | 66 | F 0006795 | 34 | F 0007337 | 46 |
| F 0001904 | 66 | F 0006804 | 90 | F 0007345 | 92,94 |
| F 0001905 | 66 | F 0006821 | 34 | F 0007346 | 92,94 |
| F 0001906 | 66 | F 0007000 | 46 | F 0007349 | 92,94 |
| F 0001907 | 66 | F 0007005 | 2 | F 0007382 | 70,72 |
| F 0001908 | 66 | F 0007010 | 18,22 | F 0007391 | 102 |
| F 0001909 | 66 | F 0007013 | 28 | F 0007394 | 68,76 |
| F 0001911 | 66 | F 0007032 | 50 | F 0007397 | 100 |
| F 0001912 | 66 | F 0007033 | 50 | F 0007400 | 108 |
| F 0001913 | 66 | F 0007034 | 50 | F 0007418 | 50,52 |
| F 0001914 | 66 | F 0007035 | 50 | F 0007431 | 92 |
| F 0004014 | 112,114 | F 0007036 | 50 | F 0007432 | 92 |
| F 0004015 | 112,114 | F 0007037 | 50 | F 0007438 | 50 |
| F 0004024 | 94 | F 0007038 | 50 | F 0007439 | 56 |
| F 0004046 | 94 | F 0007039 | 50 | F 0007448 | 104 |
| F 0004050 | 60 | F 0007040 | 50 | F 0007449 | 104 |
| F 0004067 | 114,130 | F 0007049 | 32 | F 0007450 | 104 |
| F 0004068 | 114,130 | F 0007062 | 94 | F 0007451 | 104 |
| F 0004073 | 80,94,120 | F 0007063 | 84,86,92,98 | F 0007453 | 104 |
| F 0004074 | 80,94,120 | F 0007065 | 94 | F 0007454 | 104 |
| F 0004089 | 60,72,78,92,94,98 | F 0007069 | 92 | F 0007456 | 92 |
| F 0004115 | 92,100 | F 0007072 | 92 | F 0007461 | 92,98,104 |
| F 0004133 | 92,100 | F 0007075 | 94 | F 0007472 | 68,76 |
| F 0004134 | 92,100 | F 0007076 | 92,94 | F 0007488 | 46 |
| F 0004135 | 92,100 | F 0007077 | 94 | F 0007515 | 114 |
| F 0004136 | 92,98,100 | F 0007078 | 94 | F 0007519 | 92,100 |
| F 0004137 | 92 | F 0007079 | 94 | F 0007521 | 112 |
| F 0004138 | 92 | F 0007081 | 94 | F 0007522 | 112 |
| F 0004159 | 14,80,92,98,100,104 | F 0007084 | 94 | F 0007523 | 112 |

PART NUMBER INDEX

| PART | PAGES | PART | PAGES | PART | PAGES |
|-----------|---------------|-----------|-------------|-----------|------------|
| F 0007524 | 112 | F 0007731 | 70 | F 0008005 | 132 |
| F 0007526 | 112 | F 0007732 | 70 | F 0008010 | 132 |
| F 0007527 | 112 | F 0007734 | 70 | F 0008011 | 80, 132 |
| F 0007528 | 104 | F 0007735 | 26, 54 | F 0008012 | 132 |
| F 0007529 | 60 | F 0007737 | 48 | F 0008013 | 132 |
| F 0007532 | 60 | F 0007741 | 70 | F 0008014 | 132 |
| F 0007533 | 60 | F 0007742 | 140 | F 0008018 | 134 |
| F 0007535 | 86 | F 0007743 | 140 | F 0008019 | 134 |
| F 0007539 | 82 | F 0007744 | 56 | F 0008020 | 134 |
| F 0007540 | 82 | F 0007750 | 134 | F 0008021 | 134 |
| F 0007541 | 82, 116, 118 | F 0007756 | 134 | F 0008022 | 102 |
| F 0007545 | 50 | F 0007762 | 56 | F 0008023 | 102 |
| F 0007546 | 86 | F 0007763 | 56 | F 0008028 | 132 |
| F 0007547 | 112 | F 0007766 | 54 | F 0008030 | 132 |
| F 0007550 | 52, 136 | F 0007767 | 56 | F 0008049 | 96 |
| F 0007552 | 112 | F 0007792 | 94 | F 0008050 | 96 |
| F 0007554 | 112 | F 0007793 | 94 | F 0008051 | 96 |
| F 0007555 | 114, 116, 118 | F 0007794 | 94 | F 0008052 | 96 |
| F 0007556 | 114, 116, 118 | F 0007796 | 94 | F 0008054 | 98 |
| F 0007559 | 104 | F 0007799 | 18 | F 0008056 | 54 |
| F 0007560 | 104 | F 0007812 | 56 | F 0008057 | 54 |
| F 0007566 | 82 | F 0007813 | 56 | F 0008058 | 54 |
| F 0007568 | 112 | F 0007816 | 56 | F 0008061 | 140 |
| F 0007569 | 112 | F 0007818 | 56 | F 0008062 | 140 |
| F 0007570 | 92 | F 0007819 | 56 | F 0008068 | 96 |
| F 0007571 | 92 | F 0007822 | 56 | F 0008069 | 96 |
| F 0007572 | 70 | F 0007825 | 56 | F 0008072 | 132 |
| F 0007573 | 70 | F 0007826 | 56 | F 0008077 | 50 |
| F 0007579 | 68, 74 | F 0007845 | 112 | F 0008078 | 50 |
| F 0007585 | 104, 124 | F 0007859 | 96 | F 0008080 | 50 |
| F 0007586 | 104, 124 | F 0007860 | 96 | F 0008083 | 100 |
| F 0007587 | 104, 124 | F 0007868 | 96 | F 0008084 | 100 |
| F 0007588 | 112 | F 0007870 | 96 | F 0008086 | 100 |
| F 0007597 | 70 | F 0007871 | 96 | F 0008090 | 84, 86 |
| F 0007598 | 70 | F 0007876 | 96 | F 0008091 | 84, 86 |
| F 0007599 | 70 | F 0007884 | 96 | F 0008092 | 86 |
| F 0007604 | 60 | F 0007889 | 116, 118 | F 0008095 | 106 |
| F 0007605 | 60 | F 0007890 | 116, 118 | F 0008100 | 50 |
| F 0007606 | 60 | F 0007891 | 116, 118 | F 0008102 | 70, 72, 78 |
| F 0007607 | 60, 82 | F 0007892 | 96 | F 0008103 | 70 |
| F 0007608 | 114 | F 0007893 | 96 | F 0008104 | 112 |
| F 0007609 | 142 | F 0007903 | 112 | F 0008105 | 112 |
| F 0007610 | 60 | F 0007904 | 92, 98, 100 | F 0008112 | 100 |
| F 0007624 | 130 | F 0007911 | 56 | F 0008113 | 70 |
| F 0007626 | 142 | F 0007914 | 50 | F 0008126 | 60 |
| F 0007636 | 134 | F 0007966 | 62 | F 0008127 | 60 |
| F 0007637 | 114 | F 0007967 | 62 | F 0008128 | 60 |
| F 0007638 | 114 | F 0007968 | 62 | F 0008129 | 60 |
| F 0007639 | 114 | F 0007969 | 62 | F 0008130 | 60 |
| F 0007640 | 114 | F 0007970 | 62 | F 0008131 | 60 |
| F 0007641 | 114 | F 0007971 | 62 | F 0008132 | 60 |
| F 0007642 | 114 | F 0007973 | 112 | F 0008133 | 60 |
| F 0007643 | 114 | F 0007976 | 96 | F 0008134 | 60 |
| F 0007644 | 114 | F 0007977 | 98, 100 | F 0008135 | 60 |
| F 0007645 | 114 | F 0007978 | 98, 100 | F 0008136 | 60 |
| F 0007651 | 50 | F 0007991 | 132 | F 0008137 | 60 |
| F 0007654 | 68, 74 | F 0007992 | 132 | F 0008138 | 60 |
| F 0007655 | 130 | F 0007993 | 132 | F 0008139 | 60 |
| F 0007657 | 130 | F 0007996 | 132 | F 0008140 | 58, 60 |
| F 0007659 | 130 | F 0007997 | 132 | F 0008141 | 60 |
| F 0007661 | 130 | F 0007998 | 132 | F 0008144 | 106 |
| F 0007699 | 46 | F 0007999 | 132 | F 0008146 | 106 |
| F 0007705 | 114, 116, 118 | F 0008000 | 132 | F 0008147 | 106 |
| F 0007707 | 18 | F 0008001 | 132 | F 0008148 | 136 |
| F 0007713 | 68 | F 0008002 | 132 | F 0008152 | 100 |
| F 0007714 | 68, 76 | F 0008003 | 132, 134 | F 0008153 | 100 |
| F 0007730 | 70 | F 0008004 | 132 | F 0008154 | 100 |

PART NUMBER INDEX

| PART | PAGES | PART | PAGES | PART | PAGES |
|-----------|-------------|------------|------------|------------|-----------------|
| F 0008155 | 100 | F 0008336 | 84, 86 | FD 0023473 | 26, 48, 136 |
| F 0008156 | 100 | F 0008337 | 84, 86 | FD 0023572 | 48, 100, 108 |
| F 0008162 | 84, 86 | F 0008338 | 84, 86 | FD 0023575 | 68, 74 |
| F 0008163 | 84, 86 | F 0008339 | 84, 86 | FD 0023581 | 48, 68, 74, 100 |
| F 0008164 | 32 | F 0008343 | 132 | FD 0023583 | 110 |
| F 0008172 | 54 | F 0008344 | 132 | FD 0025126 | 68, 74, 136 |
| F 0008173 | 114 | F 0008345 | 132 | FD 0025511 | 38 |
| F 0008174 | 114 | F 0008346 | 132 | FD 0028146 | 38 |
| F 0008175 | 114 | F 0008347 | 132 | FEN0006802 | 70 |
| F 0008176 | 114 | F 0008348 | 132, 134 | FH 0004907 | 68, 76 |
| F 0008177 | 112 | F 0008349 | 48 | FH 0007088 | 68 |
| F 0008179 | 10 | F 0008350 | 48 | FH 0011168 | 68 |
| F 0008180 | 10 | F 0008352 | 48 | FH 0014370 | 76 |
| F 0008181 | 10 | F 0008362 | 142 | FH 0015370 | 76 |
| F 0008183 | 132 | F 0008368 | 98 | FH 0016370 | 76 |
| F 0008184 | 132 | F 0008369 | 98 | FH 0020198 | 76 |
| F 0008185 | 60 | F 0008370 | 98 | FH 0020212 | 76 |
| F 0008186 | 60 | F 0008375 | 68, 74 | FH 0020867 | 76 |
| F 0008187 | 60 | F 0008377 | 100 | FH 0020905 | 76 |
| F 0008189 | 28 | F 0008379 | 56 | FH 0020987 | 76 |
| F 0008191 | 32 | F 0008380 | 70, 72, 78 | FH 0020988 | 76 |
| F 0008196 | 108 | F 0008381 | 70, 72, 78 | FH 0020989 | 76 |
| F 0008197 | 108 | F 0008382 | 70, 72, 78 | FH 0021018 | 76 |
| F 0008198 | 108 | F 0008383 | 70, 72, 78 | FH 0021019 | 76 |
| F 0008199 | 108 | F 0008384 | 106 | FH 0021410 | 76 |
| F 0008201 | 108 | F 0008385 | 50 | FH 0021633 | 76 |
| F 0008202 | 104, 108 | F 0008386 | 50 | FH 0022426 | 68, 76 |
| F 0008203 | 108 | F 1189-14 | 62 | FH 0022427 | 68, 76 |
| F 0008205 | 108 | F 1189-15 | 62 | FH 0024402 | 76 |
| F 0008206 | 108 | F 1603-14 | 62 | FH 0024482 | 76 |
| F 0008209 | 108 | F 1893-70 | 66 | FH 7088-14 | 68 |
| F 0008210 | 108 | F 7152-15 | 68 | FH 7088-15 | 68 |
| F 0008221 | 52 | F 7812-15 | 56 | FIL0005524 | 24 |
| F 0008227 | 52 | F 7825-15 | 56 | FIL0010003 | 24, 108 |
| F 0008229 | 50 | F 7966-14 | 62 | FIL0023018 | 22 |
| F 0008230 | 50 | F 7966-15 | 62 | FIL0067012 | 108 |
| F 0008231 | 62 | F 7967-14 | 62 | FIL0120000 | 22 |
| F 0008247 | 82 | F 7967-15 | 62 | FIL0251100 | 22 |
| F 0008258 | 58 | F 7968-14 | 62 | FIL1160024 | 138 |
| F 0008259 | 58 | F 7968-15 | 62 | FIL1160243 | 138 |
| F 0008261 | 68, 76 | F 7969-14 | 62 | FIL3903224 | 138 |
| F 0008262 | 60 | F 7969-15 | 62 | FIL3903410 | 138 |
| F 0008263 | 50 | F 8137-15 | 60 | FLA0000001 | 142 |
| F 0008264 | 68, 76 | F 8185-15 | 60 | FLW0007127 | 46 |
| F 0008274 | 96 | FAF0024108 | 60 | FLW0022425 | 34 |
| F 0008275 | 96 | FAF2410800 | 60 | FOP0000111 | 110 |
| F 0008280 | 96 | FAN0000010 | 26 | FRM0022315 | 44 |
| F 0008281 | 50 | FAN0031123 | 26 | FRM0025472 | 44 |
| F 0008284 | 108 | FAN0032003 | 26 | FRM0025473 | 44 |
| F 0008287 | 108 | FAN0033002 | 26 | FRM0025474 | 44 |
| F 0008288 | 108 | FAN0250937 | 110 | FRM0025475 | 44 |
| F 0008290 | 108 | FD 0000001 | 8 | FRM0025476 | 44 |
| F 0008296 | 60 | FD 0000020 | 52 | FRM0025477 | 44 |
| F 0008301 | 28, 32 | FD 0000035 | 28 | FRM0025478 | 44 |
| F 0008302 | 32 | FD 0000044 | 52 | FRM0025565 | 72 |
| F 0008303 | 32 | FD 0000057 | 38 | FRM0025578 | 78 |
| F 0008304 | 32 | FD 0003700 | 142 | FT 0000019 | 126 |
| F 0008305 | 32 | FD 0007112 | 100 | FT 0000050 | 122 |
| F 0008306 | 108 | FD 0007114 | 48, 68, 74 | FT 0000053 | 122 |
| F 0008311 | 114 | FD 0007115 | 68 | FT 0000054 | 122 |
| F 0008312 | 52, 54, 108 | FD 0007126 | 136 | FT 0000055 | 122 |
| F 0008315 | 60, 92, 100 | FD 0007403 | 22 | FT 0000058 | 122 |
| F 0008325 | 48 | FD 0007506 | 142 | FT 0000062 | 122 |
| F 0008329 | 6 | FD 0008193 | 136 | FT 0000075 | 24, 126, 128 |
| F 0008330 | 106 | FD 0020864 | 74 | FT 0000087 | 122 |
| F 0008334 | 60 | FD 0022124 | 136 | FT 0000103 | 52 |
| F 0008335 | 106 | FD 0022520 | 38 | FT 0000113 | 108 |

PART NUMBER INDEX

| PART | PAGES | PART | PAGES | PART | PAGES |
|------------|--------------|------------|----------|-------------|----------------|
| FT 0000114 | 108 | HIT0014663 | 16 | HTH0022918 | 18 |
| FT 0000165 | 108 | HIT0014669 | 16 | HTH0028400 | 2 |
| FT 0000171 | 52 | HIT0014857 | 16 | HUB0007157 | 46 |
| FT 0000184 | 122 | HIT0014945 | 16 | HYD0000120 | 34 |
| FT 0000188 | 122 | HIT0015938 | 16 | HYD0001571 | 28, 138 |
| FT 0000191 | 120, 122 | HIT0016487 | 16 | HYD0025371 | 22 |
| FT 0000192 | 122 | HIT0017019 | 16 | HYD0060010 | 108 |
| FT 0000193 | 120, 122 | HIT0146703 | 16 | HYD0060020 | 52 |
| FT 0000194 | 122 | HIT0146705 | 16 | HYD0060030 | 120 |
| FT 0000216 | 126 | HIT0149208 | 16 | HYD0061010 | 108 |
| FT 0000219 | 120, 126 | HIT0159407 | 16 | HYD0061020 | 52 |
| FT 0000220 | 126 | HIT1465101 | 16 | HYD0066010 | 108 |
| FT 0000221 | 122, 128 | HIT1467010 | 16 | HYD0068030 | 120 |
| FT 0000223 | 122 | HIT1480500 | 16 | HYD0069033 | 120 |
| FT 0000224 | 122 | HIT1489911 | 16 | HYD1069022 | 28 |
| FT 0000225 | 120, 122 | HIT1494400 | 16 | HYD2501023 | 120 |
| FT 0000239 | 124 | HITM8BC20L | 16 | HYD3069060 | 24 |
| FT 0000240 | 124 | HITM8CH25L | 16 | HYD3069132 | 108 |
| FT 0000241 | 124 | HNG0000810 | 116, 118 | HYD3109064 | 22, 26 |
| FT 0000243 | 124 | HNG0007094 | 136 | HYD3159020 | 32 |
| FT 0000244 | 124 | HNG0014483 | 68 | HYD3169030 | 84 |
| FT 0000245 | 122 | HNG0020856 | 74 | HYD3409020 | 108 |
| FT 0000246 | 122 | HNG0025493 | 36 | HYD3409060 | 26 |
| FT 0000252 | 120, 122 | HOD0001988 | 28 | HYD3709060 | 22, 26 |
| FT 0000276 | 126 | HOR7301046 | 140 | HYD3709070 | 22, 26 |
| FT 0000277 | 44, 126, 128 | HOS0000631 | 26 | HYD3759020 | 126 |
| FT 0000280 | 122 | HOS0006914 | 2 | HYD5205044 | 22, 26 |
| FT 0000282 | 128 | HOS0006915 | 22 | HYD5205056 | 22, 26 |
| FT 0000530 | 120 | HOS0006922 | 22 | HYD5205070 | 2, 20, 22 |
| FT 0000538 | 108, 120 | HOS0007722 | 22 | HYD5205086 | 22, 26 |
| FT 0000546 | 120 | HOS0007723 | 2 | HYD5205090 | 2, 22 |
| FT 0000547 | 52, 120 | HOS0007967 | 34 | HYD5275032 | 120 |
| FT 0000548 | 52, 120 | HOS0009778 | 20 | HYD5275060 | 24 |
| FT 0000549 | 52, 120 | HOS0009779 | 2 | HYD5315043 | 22 |
| FT 0000553 | 52, 120 | HOS0009784 | 20, 26 | HYD5315060 | 22 |
| FT 0000555 | 120 | HOS0009815 | 20 | HYD5315067 | 2 |
| FT 0000556 | 120 | HOS0009816 | 20 | HYD5355040 | 2 |
| FT 0000559 | 52, 120 | HOS0016658 | 4 | HYD5375060 | 2 |
| FT 0000562 | 120 | HOS0022565 | 34 | HYD5515043 | 2 |
| FT 0006205 | 122 | HOS0022722 | 34 | HYD5706030 | 120 |
| FT 0015049 | 120 | HOS0022724 | 34 | HYD5716060 | 22 |
| GAG0010000 | 120, 124 | HOS0022725 | 34 | HYD5924030 | 120 |
| GAG0064051 | 24 | HOS0022852 | 4 | HYD5924060 | 2, 24, 52, 120 |
| GAG1765122 | 128, 142 | HOS0022950 | 128 | HYD6400098 | 2 |
| GER0006068 | 98 | HOS0024512 | 20 | HYD9525250 | 108 |
| GER0007128 | 46 | HOS0027946 | 120 | IDL0016315 | 82 |
| GER0007862 | 96 | HRN0000115 | 114, 140 | IMP0026006 | 108 |
| GER0007873 | 96 | HRN0000117 | 140 | IMP0026106 | 108 |
| GRB0002298 | 14, 16 | HRN0000123 | 114 | JCK0000158 | 2 |
| GRD0004432 | 110 | HRN0011280 | 38 | KIT0000016 | 2 |
| GRD0022093 | 64 | HRN0013837 | 38 | KIT0000148 | 88 |
| GRL0009777 | 26 | HRN0015867 | 38 | KIT0000154 | 124 |
| GRL0009875 | 26 | HRN0016503 | 140 | KIT0000156 | 108 |
| GRM0002285 | 88 | HRN0022851 | 38 | KIT0000182 | 26 |
| GRM0005008 | 110 | HRN0022921 | 110 | KIT00008010 | 28 |
| GSK0008337 | 24 | HRN0022923 | 38, 110 | KIT00008214 | 98 |
| GUS0024467 | 18 | HRN0022924 | 110 | KIT0020683 | 50 |
| GUS0024468 | 18 | HRN0025854 | 38 | KIT0026067 | 28, 32 |
| GUS0024469 | 18 | HRN0025855 | 38 | KIT0027946 | 120 |
| GUS0024470 | 18 | HRN0027205 | 26 | KIT0031910 | 138 |
| HAN0017239 | 116, 118 | HRN0028033 | 38 | KNF0011157 | 54 |
| HGR0022222 | 70, 72, 82 | HSN0020985 | 80 | KNF0013381 | 54 |
| HIT0010989 | 16 | HSN0238330 | 50 | KNF0018468 | 56 |
| HIT0012137 | 16 | HTB0030006 | 106, 108 | KNF0021901 | 54 |
| HIT0012909 | 16 | HTH0006675 | 2, 4 | KNF0028358 | 56 |
| HIT0014651 | 16 | HTH0020883 | 2 | KNF1115715 | 54 |
| HIT0014662 | 16 | HTH0021097 | 2 | KNT0006006 | 96, 98 |

PART NUMBER INDEX

| PART | PAGES | PART | PAGES | PART | PAGES |
|------------|--------------|------------|-----------|------------|------------|
| KNT0011276 | 94 | NCK0003125 | 70 | PLG0026592 | 56 |
| KNT0060060 | 96 | NCX0000250 | 106 | PLG0087330 | 54 |
| KOB0000300 | 28 | NCX0005000 | 44, 78 | PLG0254080 | 54 |
| KPR0020581 | 4 | NEJ0000500 | 44, 82 | PLG0254090 | 54 |
| KPR0020740 | 92, 100 | NEJ0001250 | 80 | PLG1804900 | 54 |
| KPR0025564 | 36 | NEJ0005000 | 126 | PLT0001965 | 40 |
| LEV0003799 | 40 | NEJ0013750 | 98, 104 | PLT0006639 | 2 |
| LEV0013885 | 2 | NFC0006250 | 2 | PLT0007318 | 134 |
| LEV0015639 | 112 | NFC0007500 | 2 | PLT0011228 | 2 |
| LEV0023640 | 78 | NFC0010000 | 2 | PLT0011331 | 72 |
| LEV0023762 | 8 | NFC0013750 | 2 | PLT0016304 | 50 |
| LEV0025133 | 104 | NFE0000313 | 42, 70 | PLT0016307 | 50 |
| LID0013053 | 136 | NFE0000375 | 60, 62 | PLT0017249 | 114 |
| LIN0022401 | 56 | NFE0000750 | 54 | PLT0022382 | 82 |
| LIN0025607 | 56 | NFE0001032 | 110 | PLT0025770 | 50 |
| LIN0025608 | 56 | NFJ0000750 | 134 | PLT0025771 | 50 |
| LIT0000020 | 38 | NFJ0005000 | 10, 24 | PLT0025772 | 50 |
| LIT0000021 | 38 | NFJ0006250 | 42 | PLT0025773 | 50 |
| LIT0000053 | 38 | NFL0007500 | 112 | PLT0027546 | 134 |
| LIT0001157 | 140 | NHF0005000 | 58 | PLT0028360 | 76 |
| LIT0020171 | 140 | NP 0000100 | 136 | PLT0163040 | 50 |
| LIT0027020 | 140 | NSL0000500 | 14 | PLT0163070 | 50 |
| LIT1121418 | 38 | NSL0001000 | 2, 18, 66 | PLT0257700 | 50 |
| LIT3388047 | 38 | NSL0012500 | 58 | PLT0257710 | 50 |
| LIT3388049 | 38 | NYL0000250 | 52, 108 | PLT0257720 | 50 |
| LIT7346801 | 140 | PAD0018804 | 44 | PLT0257730 | 50 |
| LNK0000523 | 82 | PAD0025218 | 56 | PMP0077021 | 2 |
| LNK0009636 | 82, 88 | PAD0025219 | 56 | PMP0770211 | 2 |
| LNK0016320 | 82 | PAN0022558 | 34 | PMP4731107 | 108 |
| LOK0005857 | 54 | PCY0000370 | 78, 80 | PNL0022566 | 34 |
| LOK0007729 | 54 | PCY0002330 | 72 | PNL0025146 | 38 |
| LTH0011229 | 2 | PCY0006215 | 72 | PNL0025496 | 36 |
| LTH0011231 | 2 | PCY0013910 | 72 | PNL0025510 | 38 |
| LTH0021009 | 30, 34, 36 | PCY0020483 | 78 | PNL0330370 | 34, 38 |
| LUB0006789 | 52 | PCY0020861 | 78 | PPE0000075 | 22 |
| LUB0007032 | 52 | PCY0062390 | 72 | PPE0000500 | 22, 26 |
| LUB0007600 | 52 | PIN0006220 | 72 | PPE0000750 | 22, 24, 26 |
| LUB0028152 | 108 | PIN0007831 | 54 | PPE0001000 | 22, 26 |
| LUB0028179 | 108 | PIN0008670 | 50 | PPE0001500 | 24 |
| LUB0070325 | 26, 52 | PIN0018402 | 2 | PPE0022000 | 2 |
| LUB0070328 | 52 | PIN0018909 | 2, 18 | PPE0040125 | 52 |
| LUB0323060 | 52 | PIN0020584 | 4 | PPE0075900 | 24 |
| MLD7500317 | 110 | PIN0020585 | 4 | PPE0100900 | 22 |
| MNT0011311 | 72 | PIN0020586 | 4 | PPE0150900 | 22 |
| MNT0011313 | 72, 78 | PIN0020739 | 92, 100 | PPE0500250 | 108 |
| MNT0011321 | 72 | PIN0024065 | 58 | PPE1000750 | 22, 26 |
| MNT0011400 | 72, 82 | PIN0051622 | 2 | PPE1007500 | 24 |
| MNT0011660 | 26 | PIN0375125 | 4 | PPE1250500 | 52 |
| MNT0011983 | 18 | PIN24065-1 | 58 | PPE1251000 | 2, 20 |
| MNT0013129 | 18 | PLF0006672 | 82 | PPE1251001 | 22 |
| MNT0018340 | 28 | PLF0008206 | 90 | PPE3752500 | 52 |
| MNT0018475 | 78 | PLF0018168 | 90 | PPE7500200 | 22 |
| MNT0018479 | 78 | PLF0021082 | 90 | PPE7500600 | 24 |
| MNT0020484 | 66 | PLF0021088 | 90 | PRP0010000 | 116, 118 |
| MNT0022379 | 82 | PLF0024477 | 82 | PT00002604 | 12 |
| MNT0023007 | 78 | PLF0820700 | 90 | PT00002607 | 12 |
| MNT0023153 | 18 | PLF0820701 | 90 | PT00002608 | 12 |
| MNT0023260 | 14, 18 | PLG0000701 | 54 | PT00002609 | 12 |
| MNT0024671 | 8 | PLG0000715 | 54 | PT00002611 | 12 |
| MNT0204840 | 66 | PLG0007839 | 54 | PT00002612 | 12 |
| MNT2048400 | 66 | PLG0007840 | 54 | PT00002613 | 12 |
| MTR0031124 | 26 | PLG0020660 | 54 | PT00002614 | 12 |
| MTR0074418 | 22 | PLG0022398 | 56 | PT00002616 | 12 |
| MTR0293818 | 110 | PLG0025408 | 54 | PT00002618 | 12 |
| NCC0003125 | 34, 100, 136 | PLG0025409 | 54 | PT00002646 | 12 |
| NCG0002500 | 54 | PLG0025877 | 54 | PT00337083 | 12 |
| NCG0003125 | 70, 72 | PLG0025878 | 54 | PT02112831 | 12 |

PART NUMBER INDEX

| PART | PAGES | PART | PAGES | PART | PAGES |
|------------|--------|------------|--------|------------|---------|
| PTO2293612 | 12 | SHD0009774 | 26 | SPC0017273 | 18 |
| PTO2293753 | 12 | SHD0011063 | 48 | SPC0017669 | 80 |
| PTO2612532 | 12 | SHD0011309 | 72,78 | SPC0021015 | 30 |
| PTO3622825 | 12 | SHD0011344 | 72 | SPC0024066 | 58 |
| PUL0006630 | 22 | SHD0013975 | 72 | SPC0028355 | 76 |
| PWB3751500 | 84,86 | SHD0014244 | 82 | SPG0001473 | 40 |
| PWB3753000 | 4,114 | SHD0014709 | 68 | SPG0007095 | 68,76 |
| PWB5001500 | 18 | SHD0014710 | 68 | SPG0013399 | 122 |
| PWB5002000 | 18 | SHD0016332 | 136 | SPG0013400 | 122 |
| RAD0022564 | 34 | SHD0017231 | 68,74 | SPG0020662 | 112 |
| RD 0708600 | 134 | SHD0017232 | 68,74 | SPG0025466 | 96 |
| RES0045015 | 38 | SHD0017233 | 68,74 | SPK0002318 | 80 |
| RNG0002135 | 58 | SHD0017234 | 68 | SPK0004030 | 120 |
| RNG0002342 | 126 | SHD0017235 | 68 | SPK0021220 | 84 |
| RNG0005263 | 38 | SHD0017373 | 68 | SPK0021221 | 84,100 |
| RNG0008342 | 126 | SHD0020829 | 78 | SPK0040030 | 80 |
| RNG5000256 | 58 | SHD0020832 | 78 | SPK0040045 | 80 |
| RNG7629040 | 24 | SHD0020834 | 74 | STN0004937 | 6 |
| ROD0011293 | 28 | SHD0020836 | 74 | STN0004939 | 6 |
| ROD0013505 | 126 | SHD0020837 | 74 | STN0004941 | 6 |
| ROD0013590 | 60 | SHD0020838 | 74 | STN0007652 | 6 |
| ROD0016321 | 82 | SHD0020852 | 74 | STN0011684 | 6 |
| ROD0018287 | 28 | SHD0020853 | 74 | STN0011685 | 6 |
| ROD0020044 | 106 | SHD0021754 | 14 | STO0022419 | 110 |
| ROD0023834 | 50 | SHD0022039 | 30 | STR0006209 | 72,78 |
| RS 0006002 | 96 | SHD0022278 | 48 | STR0006210 | 72,78 |
| RS 0006003 | 96 | SHD0023680 | 80 | STR0011312 | 72 |
| RS 0006022 | 96 | SHD0025363 | 136 | STR0018478 | 78 |
| RS 0006035 | 96 | SHD0028273 | 38 | STR0026067 | 28,32 |
| RS 0006036 | 96 | SHD0073980 | 48 | STR0028159 | 28,32 |
| RS 0006055 | 96 | SHD0086480 | 136 | STS2500250 | 108,120 |
| RS 0010500 | 96 | SHD0086481 | 136 | STS2500750 | 112 |
| RS 3451926 | 96 | SHD0639710 | 48 | STS3125313 | 54 |
| RS 5187344 | 96 | SHF0007093 | 50 | STS3750375 | 102 |
| RS 5227344 | 96 | SHF0007132 | 46 | STS3750625 | 80 |
| RTN0020580 | 4 | SHF0011305 | 72 | STS3750750 | 14 |
| SALPT00002 | 28,38 | SHF0018480 | 78 | STS5000250 | 58 |
| SCO0000101 | 112 | SHF0018483 | 78 | STS5000500 | 46,58 |
| SCO0000201 | 54 | SHF0021219 | 84 | STS5000750 | 46 |
| SCO0000504 | 72,78 | SHM0000103 | 98 | SUP0013947 | 26 |
| SCR0020449 | 30 | SHM0000105 | 98,100 | SUP0016310 | 68 |
| SCR0021151 | 30 | SHM0000250 | 102 | SUP0017229 | 68,74 |
| SCR0022456 | 34 | SHM0000738 | 56 | SUP0017230 | 68,74 |
| SCR0025576 | 36 | SHM0001250 | 102 | SUP0018768 | 76 |
| SCS0000308 | 76,114 | SHM0001875 | 102 | SUP0021012 | 30 |
| SCS0000309 | 60 | SHM0007089 | 68 | SUP0022561 | 34 |
| SEL0047311 | 108 | SHM0016828 | 68,76 | SUP0022576 | 34 |
| SEL0460974 | 52,120 | SHM0017697 | 72 | SUP0022577 | 34 |
| SFO1032375 | 60 | SHM0020579 | 4 | SUP0022578 | 34 |
| SHD0006238 | 72 | SHM0020582 | 4 | SUP0023008 | 76 |
| SHD0006253 | 72,78 | SHM0028359 | 56 | SUP0023657 | 114 |
| SHD0006254 | 72 | SHM0800400 | 46 | SUP0024161 | 110 |
| SHD0006687 | 136 | SHM0800401 | 46 | SUP0025502 | 36 |
| SHD0006905 | 136 | SHM0800402 | 46 | SWI0001140 | 38 |
| SHD0006906 | 136 | SHM1630900 | 50,54 | SWI0004094 | 38 |
| SHD0007002 | 136 | SHM1630901 | 50,54 | SWI0005025 | 88 |
| SHD0007077 | 68 | SHM1630902 | 50,54 | SWI0005066 | 38,140 |
| SHD0007096 | 68,76 | SHM2406700 | 58 | SWI0005080 | 26 |
| SHD0007494 | 94 | SHM2406701 | 58 | SWI0050002 | 110 |
| SHD0008026 | 136 | SHM2406702 | 58 | SWI0095406 | 38 |
| SHD0008028 | 136 | SHR0015624 | 26 | TBE0016135 | 120 |
| SHD0008040 | 136 | SHR0022569 | 34 | TBE0022328 | 28 |
| SHD0008325 | 48 | SHV0022244 | 14 | TBX0020849 | 116,118 |
| SHD0008350 | 48 | SHV0023738 | 22 | TEB0002140 | 38 |
| SHD0008648 | 136 | SLV0000080 | 40 | TEB0472108 | 38 |
| SHD0009771 | 26 | SLV0022245 | 14 | TER0007573 | 88 |
| SHD0009773 | 26 | SPC0011291 | 28 | TIN0007751 | 62 |

PART NUMBER INDEX

| PART | PAGES | PART | PAGES | PART | PAGES |
|------------|-------|------------|------------------------|------|-------|
| TIN7751-15 | 62 | W63CL85121 | 42 | | |
| TIR0075015 | 132 | W63CL85131 | 42 | | |
| TIR7501506 | 132 | W63CL85151 | 42 | | |
| TIR7501608 | 132 | W63CL85561 | 42 | | |
| TKN0007130 | 98 | W63CL86111 | 42 | | |
| TKN0007131 | 98 | W63CL88071 | 42 | | |
| TNK0006703 | 24 | W63PT10263 | 42 | | |
| TNK0006759 | 24 | W63UCL4861 | 42 | | |
| TNK0014573 | 28,32 | WAS0000075 | 50 | | |
| TNK0015049 | 120 | WAS0000104 | 58 | | |
| TNK0250623 | 24 | WAS0000110 | 4 | | |
| TNK0908719 | 28,32 | WAS0011459 | 72,78 | | |
| TNS0007049 | 44 | WAS0015783 | 80 | | |
| TNS0007050 | 44 | WAS0725002 | 52 | | |
| TNS0007596 | 44 | WAS0750017 | 68,74 | | |
| TNS0007597 | 44 | WEA0005650 | 30 | | |
| TNS0013280 | 126 | WEA0123450 | 34,36 | | |
| TNS0018900 | 44 | WES0000375 | 102 | | |
| TNS0018901 | 44 | WES0003750 | 54,92,94 | | |
| TNS0018902 | 44 | WES0005000 | 94 | | |
| TNS0018903 | 44 | WES0006250 | 134 | | |
| TNS0022284 | 44 | WHL0106897 | 132 | | |
| TNS0022310 | 44 | WHL0427295 | 132 | | |
| TNS0022351 | 44 | WNG0007980 | 64 | | |
| TNS0022355 | 44 | WNG0007981 | 64 | | |
| TNS0025479 | 44 | WNG0008292 | 64 | | |
| TNS0025480 | 44 | WNG0008307 | 64 | | |
| TNS0025481 | 44 | WNG0022093 | 64 | | |
| TNS0025482 | 44 | YOK0000070 | 40 | | |
| TNS0027069 | 44 | YOK0024055 | 58 | | |
| TNS0027070 | 44 | YOK0024056 | 58 | | |
| TNS0027071 | 44 | YOK24055-1 | 58 | | |
| TNS0027072 | 44 | YOK24056-1 | 58 | | |
| TUB0011188 | 52 | ZZ 0000100 | 2,18,42,46,50,58,60,86 | | |
| VLV0000001 | 24 | ZZ 0000101 | 84,86,102 | | |
| VLV0000415 | 132 | ZZ 0000103 | 40,42,46,54,66 | | |
| VLV0000453 | 24 | ZZ 0000200 | 50 | | |
| VLV0075005 | 22,26 | ZZ 0000204 | 50 | | |
| VLV3120404 | 32 | ZZ 0000207 | 58 | | |
| VLV5093551 | 108 | ZZ 0000208 | 112 | | |
| W YQ27 | 138 | ZZ 0000209 | 112 | | |
| W YQ31 | 138 | ZZ 0000210 | 102 | | |
| W ME203 | 42 | ZZ 0000211 | 112 | | |
| W 63PT44 | 42 | ZZ 0000220 | 60,94,102,112 | | |
| W LO127A | 138 | ZZ 0000228 | 58,84 | | |
| W LO146B | 138 | ZZ 0000401 | 92 | | |
| W 63PT200 | 42 | ZZ 0000403 | 52,108,120 | | |
| W 63PT706 | 42 | ZZ 0000408 | 42 | | |
| W 22P20227 | 138 | ZZ 0000411 | 14 | | |
| W 22P20648 | 138 | ZZ 0000419 | 98,104 | | |
| W 22P20650 | 138 | ZZ 0000428 | 22,80 | | |
| W 63CL3468 | 42 | ZZ 0000431 | 98 | | |
| W 63CL6965 | 42 | ZZ 0000445 | 84,86 | | |
| W 63CL7107 | 42 | ZZ 0000446 | 42,46 | | |
| W 63CL7130 | 42 | ZZ 0000450 | 80 | | |
| W 63CL8400 | 42 | ZZ 0000454 | 84 | | |
| W 63CL8484 | 42 | ZZ 0000456 | 50,58 | | |
| W 63CL8557 | 42 | ZZ 0000459 | 84 | | |
| W 63CL8575 | 42 | ZZ 0000701 | 122 | | |
| W 63CL9216 | 42 | ZZ 0000711 | 10 | | |
| W 63CL9464 | 42 | ZZ 0000712 | 8 | | |
| W 63PT1059 | 42 | ZZ 0002008 | 46 | | |
| W 63PT7181 | 42 | | | | |
| W 63PT8081 | 42 | | | | |
| W 63UPT769 | 42 | | | | |
| W 63UPT811 | 42 | | | | |
| W63CL70391 | 42 | | | | |

INTENTIONALLY BLANK

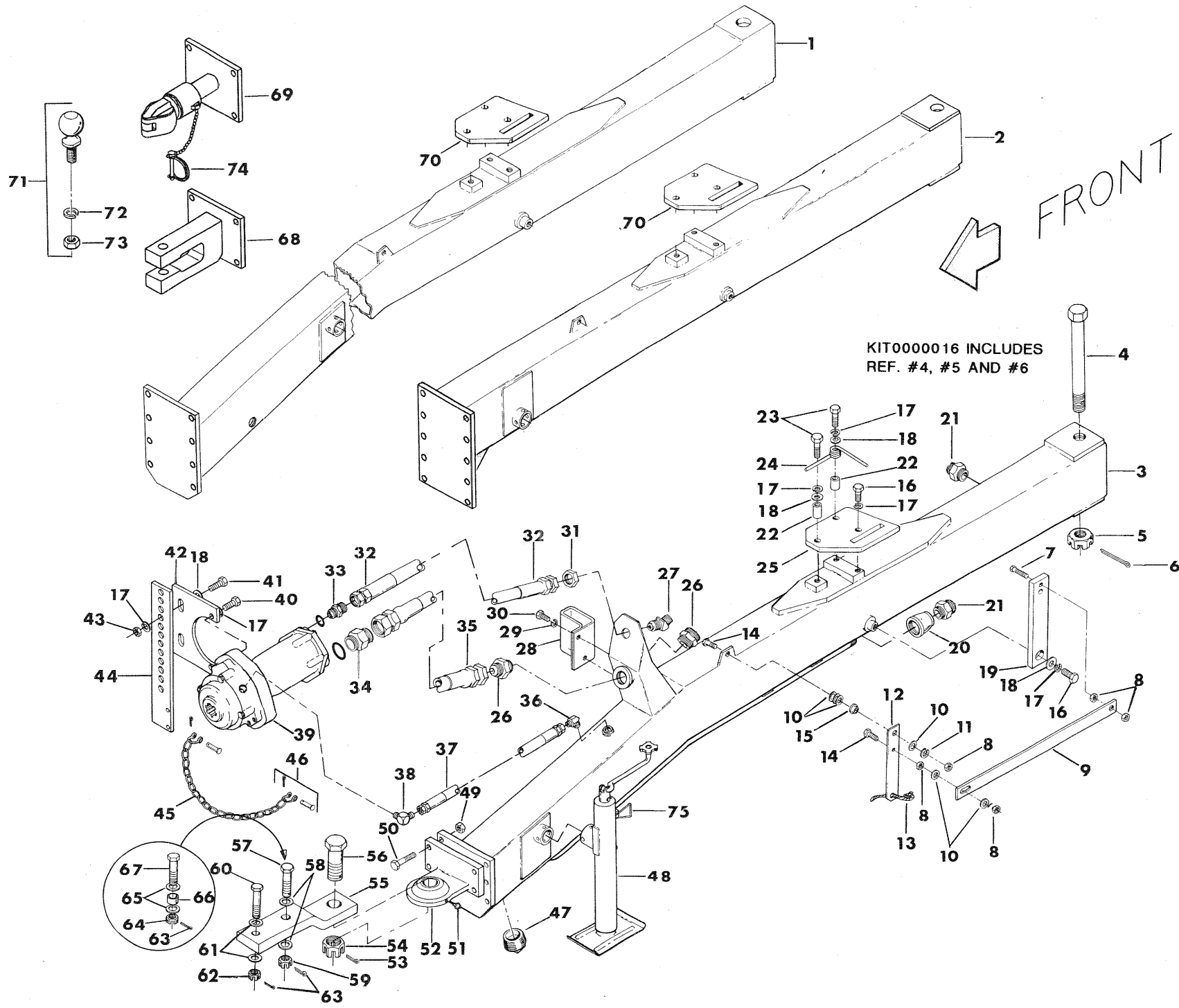

DRAW BAR ASSEMBLIES

DRAW BAR ASSEMBLIES

| REF NO. | PART NO. | DESCRIPTION | QTY. USED | REF NO. | PART NO. | DESCRIPTION | QTY. USED |
|---------|------------|--------------------------------|-----------|---------|------------|--------------------------------|-----------|
| 1 | DRB0020893 | DRAWBAR ONLY - STD PTO | 1 | 38 | HYD5515043 | 1/2 JIC X 3/8 O-RING 90* ELBOW | 1 |
| 2 | DRB0020886 | LONG DRAWBAR ONLY W/FLAT END | 1 | 39 | PMP0077021 | HYDRO PTO PUMP & GEARBOX - 540 | 1 |
| 2 | DRB0020887 | OPTIONAL 12" SHORTER DRB ASSY | 1 | 39 | PMP0770211 | HYDRO PTO PUMP & GEARBOX -1000 | 1 |
| 2 | DRB2088600 | DRAWBAR ASSY COMPL W/ATTCHMNTS | 1 | 39 | CE77001900 | SEAL KIT F/HYDRO PTO PUMP | 1 |
| 3 | DRB0014511 | HYDRO PTO DRAWBAR ONLY | 1 | 40 | SCC0050006 | 1/2 X 2 NC HT CS - PLATED | 2 |
| 3 | DRB0145110 | HYDRO PTO DRAWBAR COMPLETE | 1 | 41 | SCC0050004 | 1/2 X 1-1/2 NC HT CS - PLATED | 2 |
| 4 | PIN0018909 | TONGUE PIVOT PIN | 1 | 42 | BKT0006715 | TORQUE ARM BKT F/HYDRO PTO PMP | 1 |
| 5 | NSL0001000 | 1" NC SLOTTED NUT | 1 | 43 | NCH0000500 | 1/2" NC HEX NUT - PLATED | 2 |
| 6 | COT0000805 | 3/16 X 2 COTTER PIN | 1 | 44 | ARM0007155 | TORQUE ARM F/HYDRO PTO PUMP | 1 |
| 7 | SCC0030005 | 3/8 X 1-3/4 NC HT CS - PLATED | 2 | 45 | CHN0000209 | 2/0 2P PASS LINK CHAIN - 24" | 1 |
| 8 | NCH0000375 | 3/8" NC HEX NUT - PLATED | 5 | 46 | CLV0007721 | 1/4" SHACKLE - COTTER PIN | 2 |
| 9 | LTH0011231 | TONGUE LATCH LINK | 1 | 47 | PPE0022000 | 2" SQ HD STD BLK PIPE PLUG | 1 |
| 10 | WCT0000375 | 3/8" FLATWASHER - PLATED | 6 | 48 | JCK0000158 | FRONT END JACK(LOCK PIN TYPE) | 1 |
| 11 | WLK0000375 | 3/8" LOCKWASHER - PLATED | 1 | 49 | NCE0000500 | 1/2" NC ESNA NUT - PLATED | 4 |
| 12 | LEV0013885 | TONGUE LATCH LEVER | 1 | 50 | SCC0050007 | 1/2 X 2-1/4 NC HT CS - PLATED | 4 |
| 13 | F 0007005 | DRAWBAR PIN ROPE-9FT | 1 | 51 | ZZ 0000100 | 1/4-28 STR 5/16 HEX ZERK | 1 |
| 14 | SCC0030004 | 3/8 X 1-1/2 NC HT CS - PLATED | 2 | 52 | HTH0006657 | BALL HITCH F/HYDRO DRAWBAR | 1 |
| 15 | F 0000440 | FERRULE | 1 | 53 | COT0000808 | 3/16 X 3 COTTER PIN | 1 |
| 16 | SCC0050001 | 1/2 X 3/4 NC HT CS - PLATED | 2 | 54 | NFC0013750 | 1-3/8" NF CASTLE NUT | 1 |
| 17 | WLK0000500 | 1/2" LOCKWASHER - PLATED | 8 | 55 | DRB0006669 | DRAWBAR EXTENSION -CESSNA PTO | 1 |
| 18 | WCT0000500 | 1/2" FLATWASHER - PLATED | 5 | 56 | SMS0007726 | 1-3/8X4-1/2 NFHTCS W/HOL F/COT | 1 |
| 19 | LTH0011229 | TONGUE LATCH | 1 | 57 | SMS0007725 | 1 X3-1/2 NFHTCS W/HOL F/COT | 1 |
| 20 | PPE1251000 | 1-1/2X 1 STD BLK BELL RDU CR | 1 | 58 | WCT0001000 | 1" FLATWASHER - PLATED | 2 |
| 21 | HYD5205070 | 1" JIC X 1" NPT MALE CONN | 2 | 59 | NFC0010000 | 1" NF CASTLE NUT | 1 |
| 22 | BSH0011985 | DRAWBAR BUSHING | 2 | 60 | SMS0007724 | 5/8 X3-1/2 NFHTCS W/HOL F/COT | 1 |
| 23 | SCC0050005 | 1/2 X 1-3/4 NC HT CS - PLATED | 2 | 61 | WCT0000625 | 5/8" FLATWASHER - PLATED | 2 |
| 24 | F 0001891 | TORSION LATCH SPRING | 1 | 62 | NFC0006250 | 5/8" NF CASTLE NUT | 1 |
| 25 | PLT0006639 | PLATE LATCH -CESSNA PTO | 1 | 63 | COT0000805 | 3/16 X 2 COTTER PIN | 3 |
| 26 | HYD5205090 | 1-1/2JIC X 1-1/2NPT MALE CONN | 2 | 64 | NFC0007500 | 3/4" NF CASTLE NUT | 1 |
| 27 | HYD5375060 | 3/4 JIC 45* BLKHD UNION ELBOW | 1 | 65 | WCT0000750 | 3/4" FLATWASHER - PLATED | 2 |
| 28 | BKT0011260 | PUMP STAND BRACKET STAND | 1 | 66 | BRG0121616 | INNER RACE | 1 |
| 29 | WLK0000438 | 7/16" LOCKWASHER - PLATED | 2 | 67 | SMS0007727 | 3/4X3-1/2 NFHTCS W/HOLE F/COTT | 1 |
| 30 | SCC0000402 | 7/16 X 1 NC HT CAP SCREW | 2 | 68 | HTH0020883 | FRONT END PIN HITCH | 1 |
| 31 | HYD5924060 | 3/4" BULKHEAD NUT | 1 | 69 | HTH0021097 | BALL HITCH W/FLAT MOUNT PLATE | 1 |
| 32 | HOS0006914 | 3/4 X 42 5000PSI HOSE -HYD PTO | 1 | 70 | PLT0011228 | TONGUE LATCH PLATE | 1 |
| 33 | HYD5315067 | 3/4JIC X 1" O-RNG ST THD CONN | 1 | 71 | HTH0028400 | BALL,NUT & WASHER-BULLDOG HTCH | 1 |
| 34 | HYD6400098 | 1-1/2JIC X 1-1/4 O-RNG THD CON | 1 | 72 | WLK0012500 | 1-1/4 LOCKWASHER | 1 |
| 35 | HOS0009779 | 1-1/2" X 39" HYD SUCTION HOSE | 1 | 73 | NCH0012500 | 1-1/4" NC HEX NUT | 1 |
| 36 | HYD5355040 | 1/2 JIC X 3/8 NPT 45* MALE ELB | 1 | 74 | PIN0051622 | PIN & CLIP F/HTH0007611 HITCH | 1 |
| 37 | HOS0007723 | 1/2 X 54 100R1 DRAIN HOSE -PTO | 1 | 75 | PIN0018402 | LOCK PIN ASSEMBLY F/JCK 158 | 1 |

**OPTIONAL CYLINDER ACTUATED SWING DRAWBAR
(KIT0000161)
AND HITCH EXTENSION ASSEMBLIES**

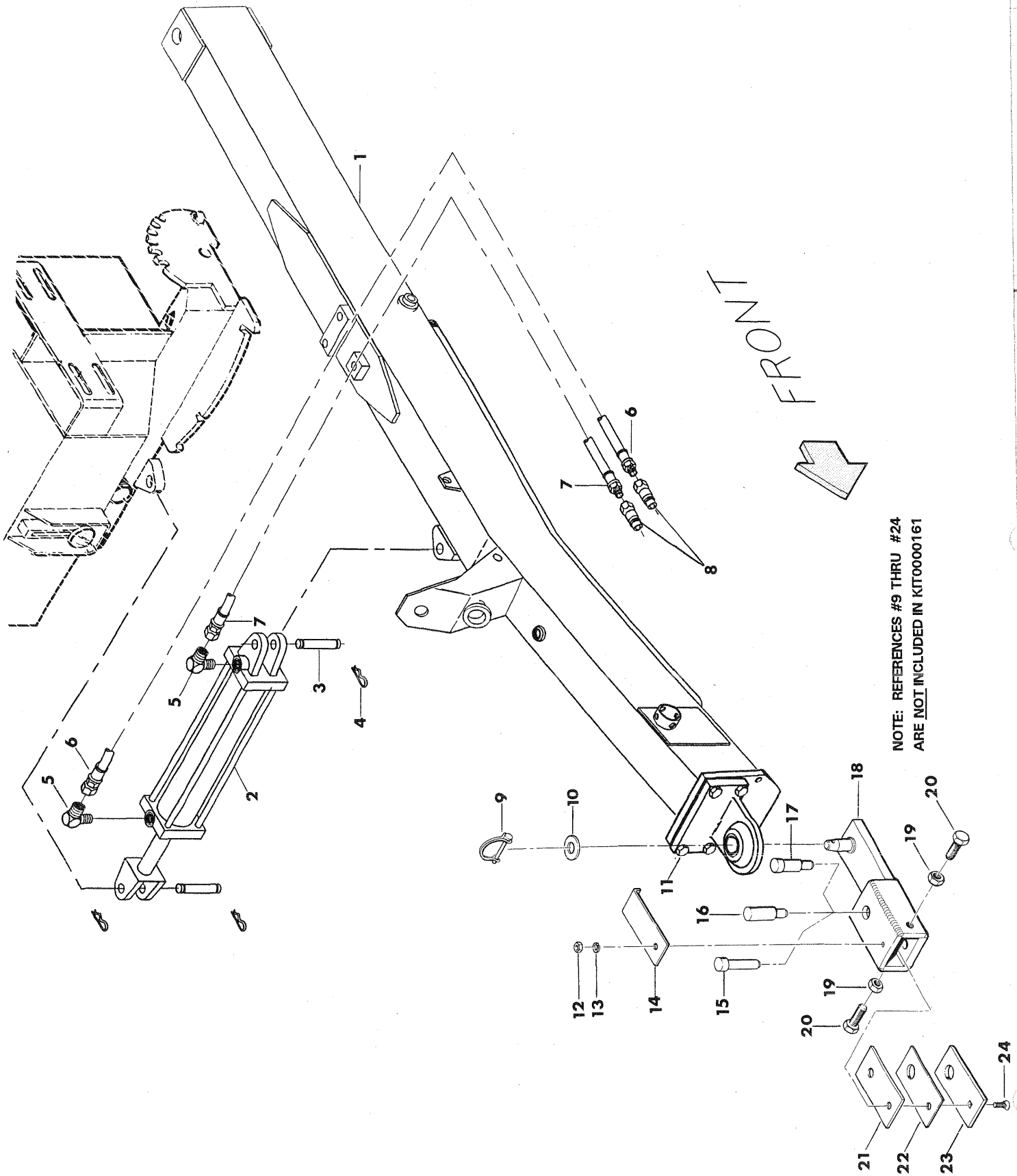

**OPTIONAL CYLINDER ACTUATED SWING DRAWBAR
(KIT0000161)
AND HITCH EXTENSION ASSEMBLIES**

| REF NO. | PART NO. | DESCRIPTION | QTY. USED |
|---------|------------|--------------------------------|-----------|
| 1 | DRB0014511 | HYDRO PTO DRAWBAR ONLY | 1 |
| 2 | F 0006519 | 2 X 8 HYDRAULIC CYLINDER | 1 |
| 3 | F 0006498 | CYLINDER PIVOT PIN | 2 |
| 4 | F 0006511 | HAIRPIN FOR CYLINDER PIN | 2 |
| 5 | F 0006673 | 3/8 JIC X 1/2 NPT 90* MALE ELB | 2 |
| 6 | HOS0022852 | HYDRAULIC SWING DRAWBAR HOSE | 1 |
| 7 | HOS0016658 | HYDRAULIC SWING DRAWBAR HOSE | 1 |
| 8 | CPL0080104 | 1/2" HYDRAULIC QUICK COUPLER | 2 |
| 9 | PIN0375125 | 3/8 X 1-1/4 SNAPPER PIN | 1 |
| 10 | WAS0000110 | 1" SAE FLATWASHER | 1 |
| 11 | HTH0006675 | BALL HITCH F/HYDRO DRAWBAR | 1 |
| 12 | NCH0000375 | 3/8" NC HEX NUT - PLATED | 1 |
| 13 | WLK0000375 | 3/8" LOCKWASHER - PLATED | 1 |
| 14 | KPRO020581 | DRAWBAR PIN KEEPER -HYD. PTO | 1 |
| 15 | PIN0020586 | 3/4 EXTENSION DRAWBAR PIN | 1 |
| 16 | PIN0020584 | 1-1/8" EXTEN DRAWBAR PIN | 1 |
| 17 | PIN0020585 | 1" EXTENSION DRAWBAR PIN | 1 |
| 18 | DRB0020573 | HITCH EXTENSION ASSY -HYD. PTO | 1 |
| 19 | SCC0080006 | 3/4 X 2 NC HT CS - PLATED | 2 |
| 20 | NCH0000750 | 3/4" NC HEX NUT - PLATED | 2 |
| 21 | SHM0020582 | RETAINING SHIM F/3/4" PIN | A/R |
| 22 | SHM0020579 | DRAWBAR SHIMS -HYD. PTO | 10 |
| 23 | RTN0020580 | SHIM RETAINER PLATE -HYD. PTO | 1 |
| 24 | PWB3753000 | 3/8 X 3 NC PLOW BOLT | 1 |

THROTTLE AND TENSION CONTROL STAND

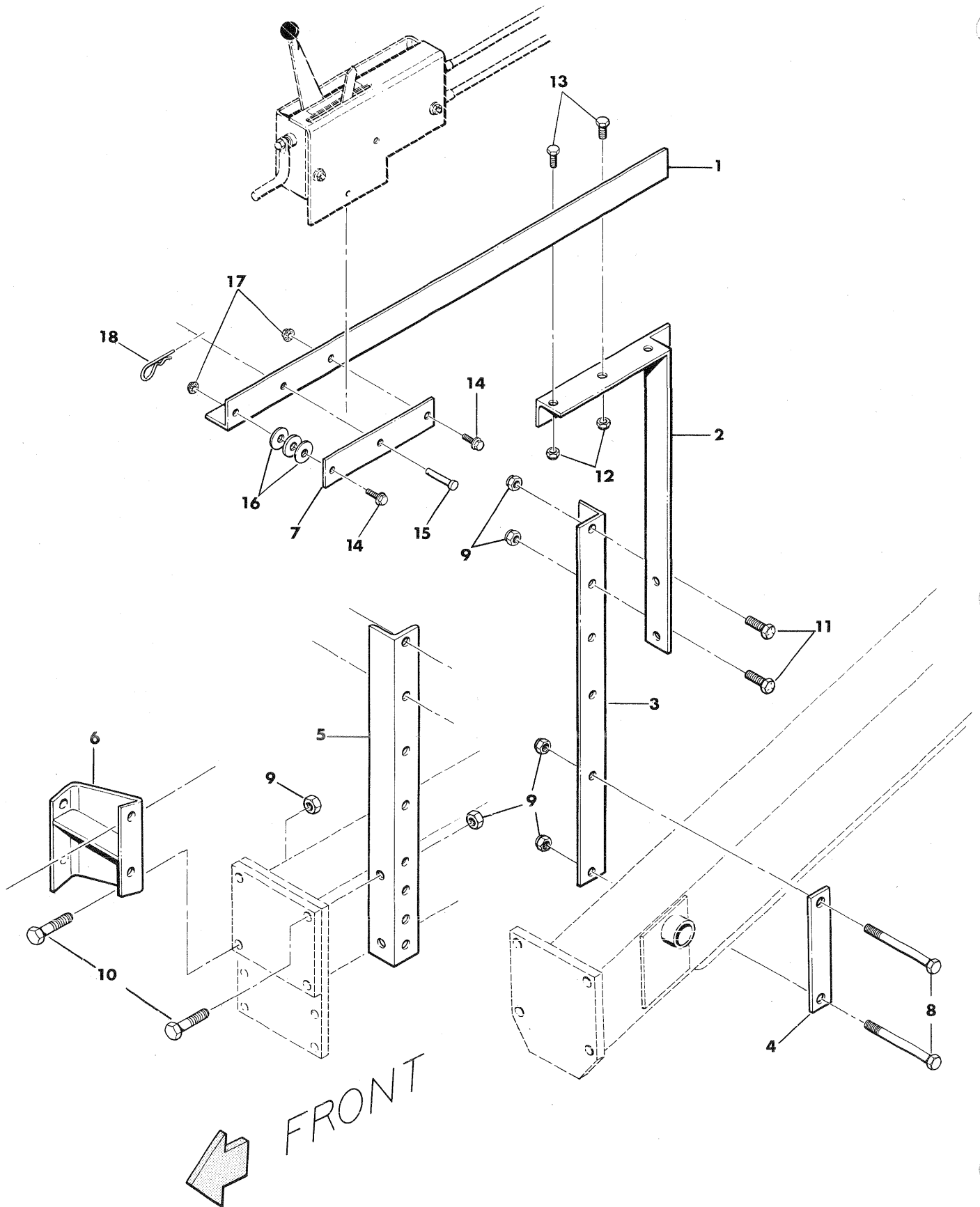

THROTTLE AND TENSION CONTROL STAND

| REF NO. | PART NO. | DESCRIPTION | QTY. USED |
|------------|-------------|----------------------------------|--------------|
| 1 | STN0004937 | TENS CONTROL BOX MOUNTING BASE | 1 |
| 1 | STN0007652 | TENS CNTRL BOX MNTG BASE-HYD/PTO | 1 |
| 2 | STN0004941 | TENSION CONTROL STANDARD ASSY | 1 |
| 3 | STN0011685 | TENSION CONTROL BOX STANDARD | 1 |
| 4 | STN0011684 | TNS CONT BOX STAND CLAMP BAR | 1 |
| 5 | STN0004939 | TENSION CONTROL BOX LEG STAND | 1 |
| 6 | F 0008329 | MNTG BRKT TENS CNTRL MNT -PTO | 1 |
| 7 | F 0001018 | MOUNTING BASE PLATE-TENS STAND | 1 |
| 8 | SCC0050017 | 1/2 X 5-1/2 NC HT CS - PLATED | 2 |
| 9 | NCE0000500 | 1/2" NC ESNA NUT - PLATED | 8 |
| 10 | SCC0050007 | 1/2 X 2-1/4 NC HT CS - PLATED | 4 |
| 11 | SCC0050004 | 1/2 X 1-1/2 NC HT CS - PLATED | 2 |
| 12 | NCE0000375 | 3/8" NC ESNA NUT - PLATED | 3 |
| 13 | SCC0030002 | 3/8 X 1 NC HT CS - PLATED | 3 |
| 14 | SMS0000177 | 5/16 X 1 NC WHIZ BOLT-PLATED | 2 |
| 15 | F 0001020 | 3/8 X 1 CLEVIS PIN | 1 |
| 16 | WCT0000313 | 5/16" FLATWASHER - PLATED | 6 |
| 17 | NMS0000117 | 5/16" NC WHIZ NUT - PLATED | 2 |
| 18 | F 0001019 | HAIRPIN COTTER .148 F/5/8" PIN | 1 |

THROTTLE AND TENSION CONTROL BOX

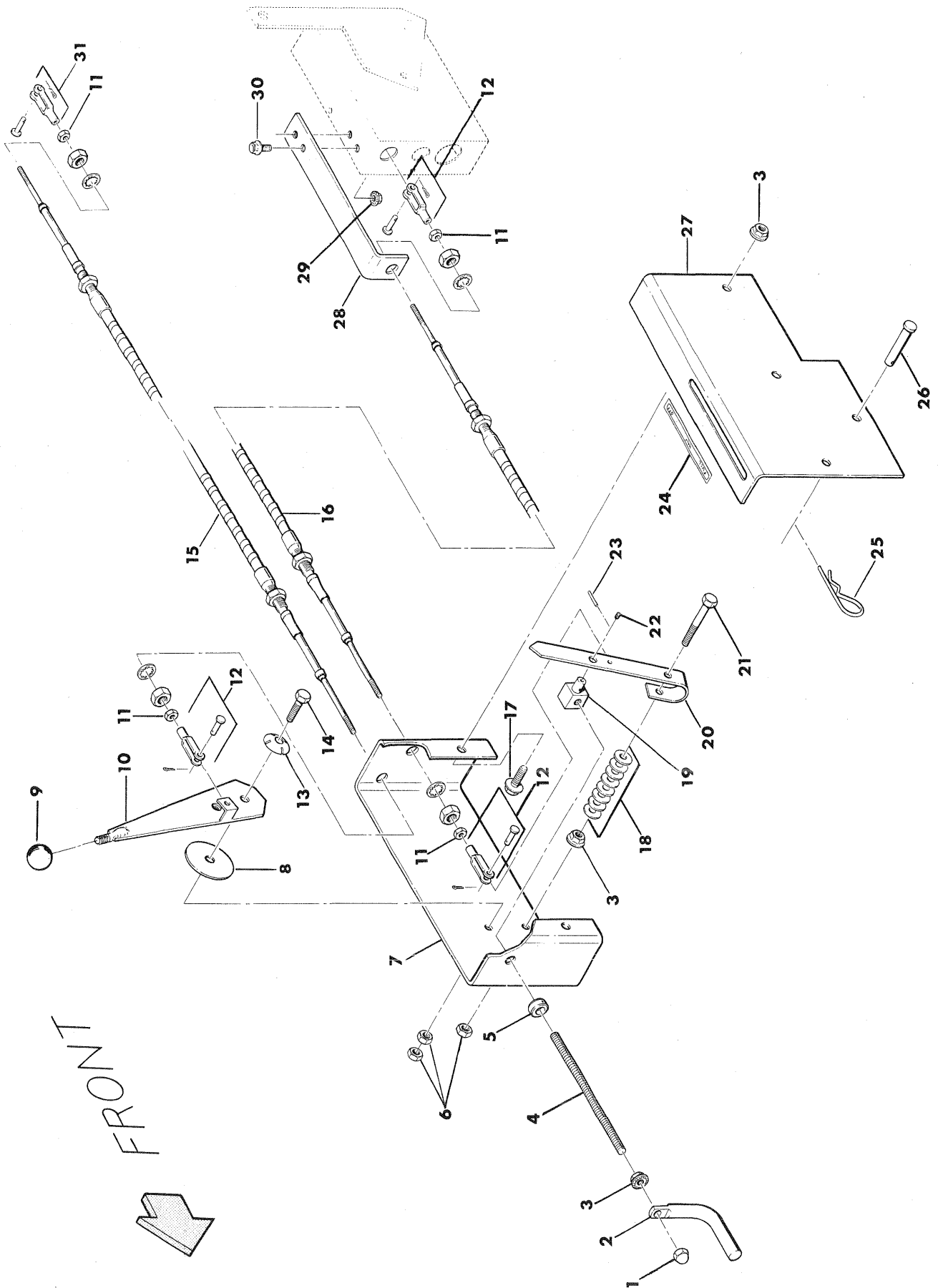

THROTTLE AND TENSION CONTROL BOX

| | |
|------------|---|
| EZ 0000002 | E-Z GLIDE THROTTLE AND TENSION KIT -DEUTZ |
| EZ 0000004 | E-Z GLIDE THROTTLE AND TENSION KIT -WISC |
| EZ 0000006 | E-Z GLIDE THROTTLE AND TENSION KIT -CUMNS |
| EZ 0000008 | E-Z GLIDE TENSION KIT 330 - 370 |

| REF NO. | PART NO. | DESCRIPTION | QTY. USED |
|------------|-------------|--------------------------------|--------------|
| 1 | NCA0003125 | 5/16 NC ACORN NUT - PLATED | 1 |
| 2 | CRA0018809 | TENSION CONTROL ADJ CRANK | 1 |
| 3 | NMS0000117 | 5/16" NC WHIZ NUT - PLATED | 4 |
| 4 | F 0001006 | TENSION CONTROL ADJUSTING ROD | 1 |
| 5 | F 0001131 | THRUST BEARING F/F1006 | 1 |
| 6 | NCH0000313 | 5/16" NC HEX NUT - PLATED | 3 |
| 7 | MNT0024671 | CONTROL BOX F/E-Z GLIDE | 1 |
| 8 | F 0001003 | FRICTION DISC | 1 |
| 9 | F 0005554 | KNOB | 1 |
| 10 | LEV0023762 | E-Z GLIDE THROTTLE LEVER | 1 |
| 11 | NFH0001032 | 10-32 NF HEX NUT - PLATED | 4 |
| 12 | CLV0125001 | CLEVIS YOKE | 3 |
| 13 | F 0001002 | CONICAL WASHER | 1 |
| 14 | SCC0020003 | 5/16 X 1-1/4 NC HT CS - PLATED | 1 |
| 15 | CBL1743180 | 180" E-Z GLIDE THROTTLE CABLE | 1 |
| 16 | CBL1743324 | 324" E-Z GLIDE TENSION CABLE | 1 |
| 17 | SMS0000184 | 5/16 X 3/4 NC WHIZ BOLT-PLATED | 2 |
| 18 | WCT0000313 | 5/16" FLATWASHER - PLATED | 8 |
| 19 | F 0001005 | ADJUSTING STUD NUT | 1 |
| 20 | F 0001004 | INDICATOR-TENSION CONTROL | 1 |
| 21 | SCC0020008 | 5/16 X 2-1/2 NC HT CS - PLATED | 1 |
| 22 | SMS0000129 | 10-32 X 1/4 SOCKET SET SCREW | 1 |
| 23 | ZZ 0000712 | 1/16" X 3/4" SPIRAL PIN | 1 |
| 24 | FD 0000001 | DECAL "OFF-HALF-FULL" 1/4 X 4 | 1 |
| 25 | F 0001019 | HAIRPIN COTTER .148 F/5/8" PIN | 1 |
| 26 | F 0001020 | 3/8 X 1 CLEVIS PIN | 1 |
| 27 | CVR0024670 | CONTROL BOX COVER | 1 |
| 28 | BKT0024669 | TENSION CONTROL BRACKET-EZ GLD | 1 |
| 29 | NMS0000250 | 1/4" NC WHIZ NUT - PLATED | 2 |
| 30 | SMS0000172 | 1/4 X 3/4 NC WHIZ BOLT-PLATED | 2 |
| 31 | CLV1756012 | 10-32 X 1/4 CLEVIS W/PIN & COT | 1 |

P.T.O. FRONT DRIVE LINE

F 0001812 P.T.O. DRIVE LINE - FRONT 540 RPM
 F 0008180 P.T.O. DRIVE LINE - FRONT 1000 RPM

| REF NO. | PART NO. | DESCRIPTION | QTY. USED |
|------------|-------------|--------------------------------|--------------|
| 1 | F 0001812 | PTO DRIVE LINE-FRONT 540 RPM | 1 |
| 1 | F 0008180 | PTO DRIV LIN ASSEM FRNT -1000 | 1 |
| 2 | F 0001846 | U-JOINT & SHAFT ASSY-540 RPM | 1 |
| 2 | F 0001847 | U-JOINT&SHAFT ASSY,1000 RPM | 1 |
| 3 | F 0000890 | YOKE ASSEMBLY - 540 RPM | 1 |
| 3 | F 0008181 | YOKE ASSEMBLY - 1000 RPM | 1 |
| 4 | F 0001107 | X WASHER F/F1106 | 1 |
| 5 | F 0001108 | SPRING FOR F1106 PIN | 1 |
| 6 | F 0001106 | LOCK PIN W/X WASHER F/F 891 | 1 |
| 7 | F 0000889 | UNIVERSAL REP KIT F/F873-F1096 | 2 |
| 8 | F 0001824 | YOKE AND SHAFT ASSEMBLY | 1 |
| 9 | F 0001827 | NYLON BUSHING | 1 |
| 10 | F 0001825 | SHIELD&BELL ASSEMBLY | 1 |
| 11 | F 0008179 | UNIVERSAL JOINT ASSEMBLY | 1 |
| 12 | ZZ 0000711 | 3/8 X 2 ROLL PIN | 1 |
| 13 | F 0001826 | 1-3/4" SQUARE YOKE | 1 |
| 14 | F 0001823 | 1-3/8" 6-SPLINE PTO YOKE | 1 |
| 15 | F 0001828 | 1/2X1-1/4 NF HEX SO SET SCREW | 1 |
| 16 | NFJ0005000 | 1/2" NF JAM NUT | 1 |

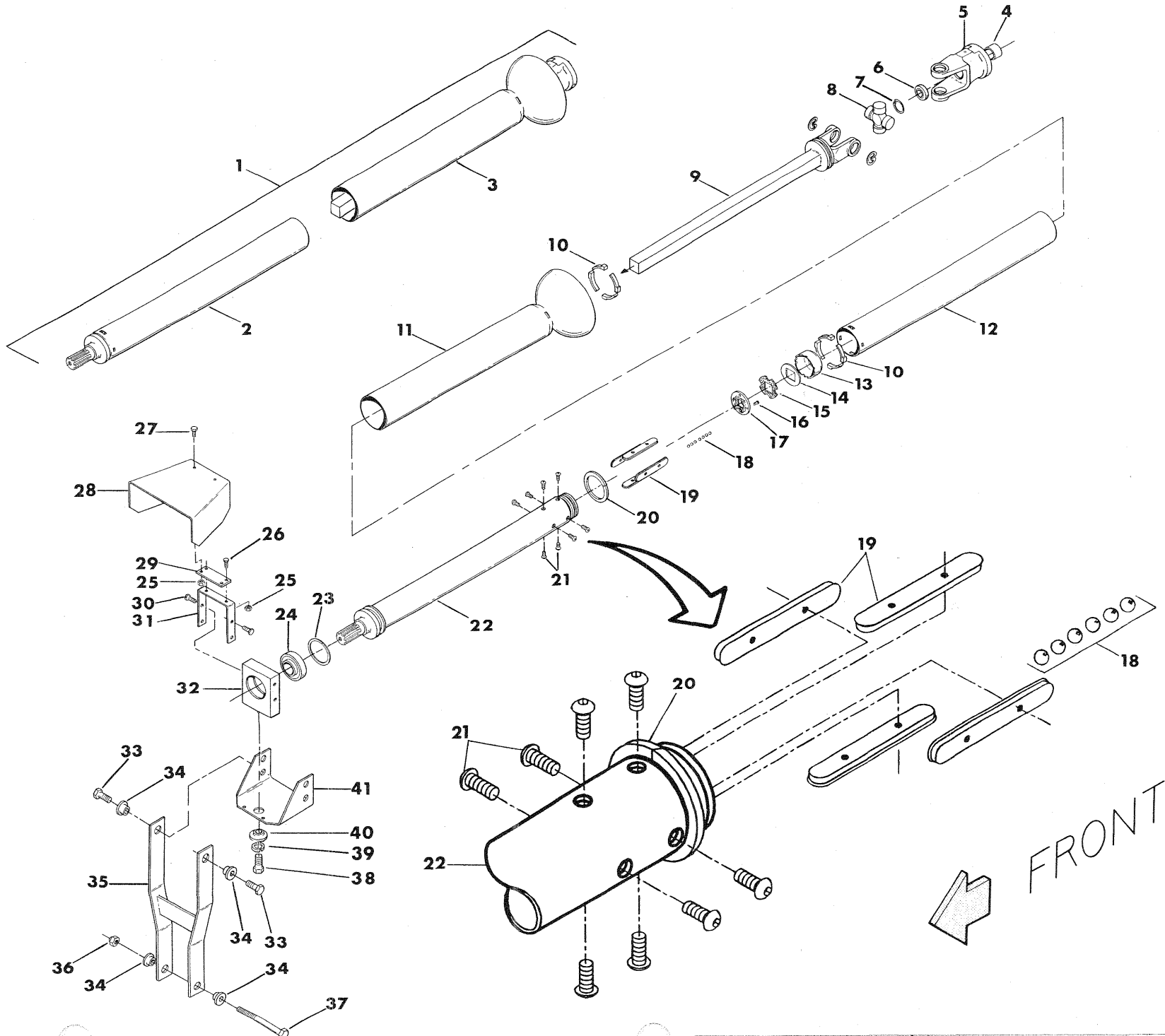

P.T.O. REAR DRIVE LINE

FRONT

P.T.O. REAR DRIVE LINE

| REF NO. | PART NO. | DESCRIPTION | QTY. USED |
|------------|-------------|--------------------------------|--------------|
| 1 | PTO2293612 | TELESCOPING DRIVE LINE COMPL. | 1 |
| 2 | PTO2293753 | TELESCOPING DRIV LN-FRNT HALF | 1 |
| 3 | PTO2612532 | TELESCOPE DRIVE LINE-REAR HALF | 1 |
| 4 | F 0001819 | BUSHING-YOKE-STEEL | 1 |
| 5 | F 0001818 | FLANGE YOKE-L16SYR20-671A | 1 |
| 6 | F 0001817 | FLANGE YOKE BALL BEARING | 1 |
| 7 | F 0001816 | BEARING RETAINER RING | 1 |
| 8 | F 0000889 | UNIVERSAL REP KIT F/F873-F1096 | 1 |
| 9 | PTO2112831 | YOKE AND SHAFT ASSEMBLY | 1 |
| 10 | PTO0002604 | SHIELD BEARING (PAIR) | 4 |
| 11 | PTO3622825 | OUTER SHIELD | 1 |
| 12 | PTO0337083 | INNER SHIELD T337-083-2800 | 1 |
| 13 | PTO0002607 | WIPER RETAINER | 1 |
| 14 | PTO0002618 | NYLON RETAINER F/PTO2293612 | 1 |
| 15 | PTO0002608 | FELT WIPER F/PTO2293612 | 1 |
| 16 | PTO0002613 | NYLON CAP SCREW | 4 |
| 17 | PTO0002611 | END CAP F/PTO2293612 | 1 |
| 18 | PTO0002616 | STEEL BALL F/PTO2293612 | 164 |
| 19 | PTO0002609 | BALL RETAINER F/PTO2293612 | 4 |
| 20 | PTO0002646 | NYLON BEARING | 1 |
| 21 | PTO0002614 | BUTTON HD SCREW F/PTO2293612 | 8 |
| 22 | PTO0002612 | TUBE & STUB SHAFT F/PTO2293753 | 1 |
| 23 | F 0001806 | RETAINING RING F/PEDESTAL BRG | 1 |
| 24 | F 0001807 | SEALED BALL BEARING | 1 |
| 25 | NCE0000250 | 1/4" NC ESNA NUT - PLATED | 4 |
| 26 | SCC0010002 | 1/4 X 1 NC HT CS - PLATED | 2 |
| 27 | SCC0010001 | 1/4 X 3/4 NC HT CS - PLATED | 2 |
| 28 | F 0001804 | FRONT UNIVERSAL JOINT SHIELD | 1 |
| 29 | F 0001803 | U JOINT SHIELD ADAPTER | 1 |
| 30 | SMS0000184 | 5/16 X 3/4 NC WHIZ BOLT-PLATED | 4 |
| 31 | F 0001805 | FRNT UNIVERS JOINT BRACKET | 1 |
| 32 | F 0001808 | PEDESTAL BEARING HOUSING | 1 |
| 33 | SCC0050004 | 1/2 X 1-1/2 NC HT CS - PLATED | 2 |
| 34 | F 0001811 | PEDESTAL TILT BUSHING | 4 |
| 35 | F 0001810 | PTO DRIVELINE BEARING PEDESTAL | 1 |
| 36 | NCE0000500 | 1/2" NC ESNA NUT - PLATED | 1 |
| 37 | SCC0050018 | 1/2 X 6 NC HT CS - PLATED | 1 |
| 38 | SCC0070004 | 5/8 X 1-1/2 NC HT CS - PLATED | 1 |
| 39 | WLK0000625 | 5/8" LOCKWASHER - PLATED | 1 |
| 40 | F 0001801 | PEDESTAL BRG SWIVEL BUSHING | 1 |
| 41 | F 0001809 | PEDESTAL BEARING BRACKET | 1 |

HI-TON PTO CLUTCH ASSEMBLY

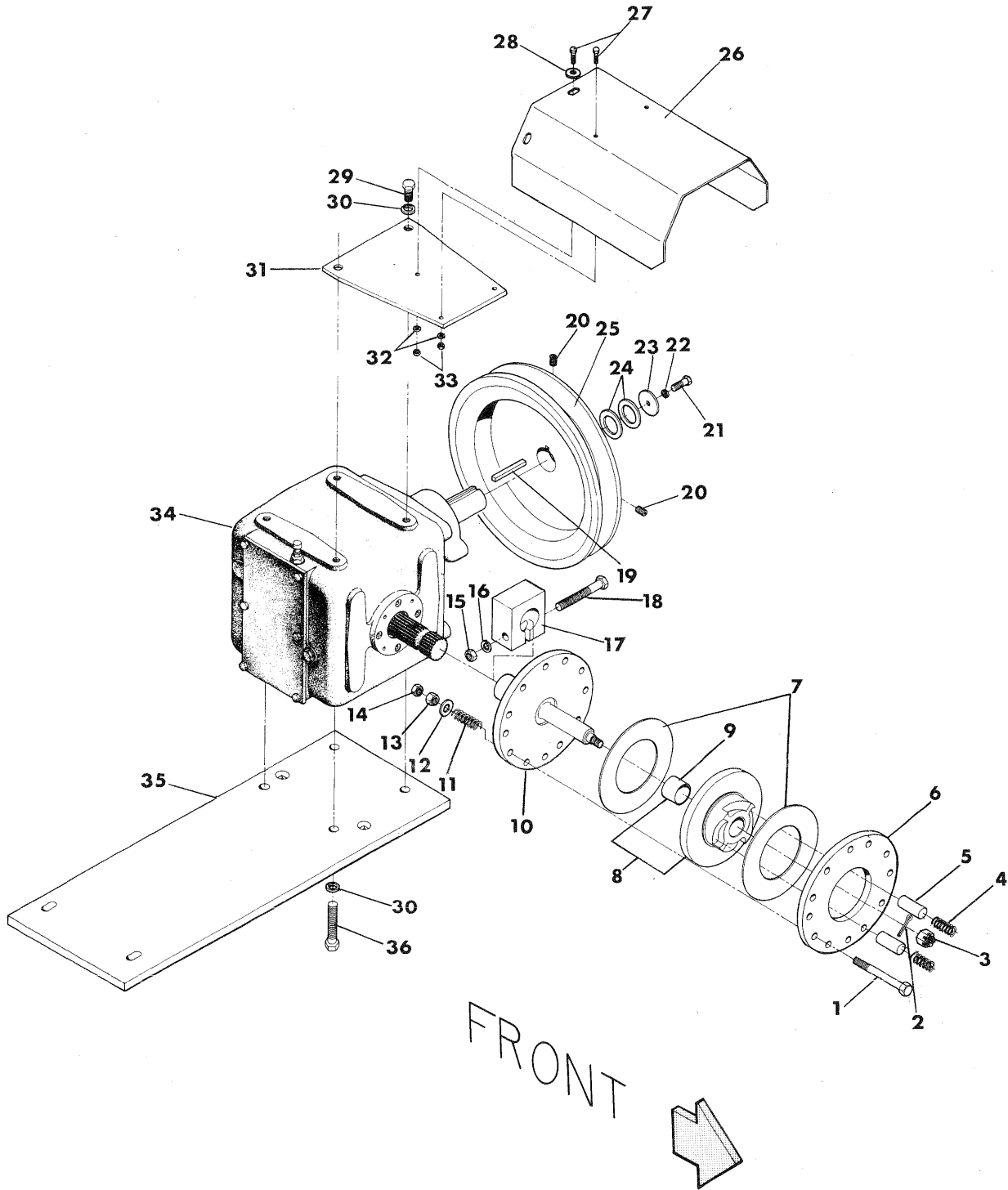

HI-TON PTO CLUTCH ASSEMBLY

| REF NO. | PART NO. | DESCRIPTION | QTY. USED |
|------------|-------------|--------------------------------|--------------|
| 1 | SCC0000312 | 3/8 X 3-1/2 NC HT CAP SCREW | 12 |
| 2 | COT0000503 | 1/8 X 1-1/4 COTTER PIN | 1 |
| 3 | NSL0000500 | 1/2" NC SLOTTED NUT - PLTD | 1 |
| 4 | F 0001790 | COMPRESSION SPRING F/PTO CLTCH | 2 |
| 5 | F 0001791 | CLUTCH PIN | 2 |
| 6 | F 0001792 | CLUTCH PLATE | 1 |
| 7 | F 0001793 | FRICTION DISC F/PTO CLUTCH | 2 |
| 8 | F 0001794 | CLUTCH PLATE ASSBLY W/BUSHING | 1 |
| 9 | F 0001819 | BUSHING-YOKE-STEEL | 1 |
| 10 | DPT0021737 | PTO CLUTCH PILOT - SPLINED | 1 |
| 11 | F 0001797 | CLUTCH PLT COMPRESSION SPRING | 12 |
| 12 | WCT0000375 | 3/8" FLATWASHER - PLATED | 12 |
| 13 | NCH0000375 | 3/8" NC HEX NUT - PLATED | 12 |
| 14 | NCJ0000375 | 3/8" NC JAM NUT - PLATED | 12 |
| 15 | NCH0000500 | 1/2" NC HEX NUT - PLATED | 1 |
| 16 | WLK0000500 | 1/2" LOCKWASHER - PLATED | 1 |
| 17 | SLV0022245 | SPLINE CLAMP F/PTO CLH PILOT | 1 |
| 18 | SCC0050011 | 1/2 X 3-1/4 NC HT CS - PLATED | 1 |
| 19 | ZZ 0000411 | 3/8 X 5/16 X 2 KEY (HITON SHV) | 1 |
| 20 | STS3750750 | 3/8 X 3/4 SOCKET SET SCREW | 2 |
| 21 | SFC0030001 | 3/8 X 3/4 NF HT CS - PLATED | 1 |
| 22 | WLK0000375 | 3/8" LOCKWASHER - PLATED | 1 |
| 23 | F 0000246 | KNOTTER BRAKE DISC WASHER | 1 |
| 24 | F 0004159 | 1-3/8 X 10 GA MACHINE BUSHING | A/R |
| 24 | F 0004160 | 1-3/8 X 14 GA MACHINE BUSHING | A/R |
| 24 | F 0004161 | 1-3/8 X 18 GA MACHINE BUSHING | A/R |
| 25 | SHV0022244 | PTO SHEAVE F/HITON GEARBOX-88+ | 1 |
| 26 | F 0001799 | REAR U-JOINT SHIELD -PTO SHAFT | 1 |
| 27 | SCC0010001 | 1/4 X 3/4 NC HT CS - PLATED | 3 |
| 28 | WCT0000250 | 1/4" FLATWASHER - PLATED | 1 |
| 29 | SCC0070002 | 5/8 X 1 NC HT CS - PLATED | 2 |
| 30 | WLK0000625 | 5/8" LOCKWASHER - PLATED | 8 |
| 31 | SHD0021754 | REAR U-JOINT SHIELD MNT-HITON | 1 |
| 32 | WLK0000250 | 1/4" LOCKWASHER - PLATED | 3 |
| 33 | NCH0000250 | 1/4" NC HEX NUT - PLATED | 3 |
| 34 | GRB0002298 | HITON PTO GEARBOX - 540 RPM | 1 |
| 35 | MNT0023260 | GEAR BOX MOUNT PLATE -330 | 1 |
| 36 | SCC0000708 | 5/8 X 2-1/2 NC HT CAP SCREW | 4 |

HI-TON PTO GEAR BOX

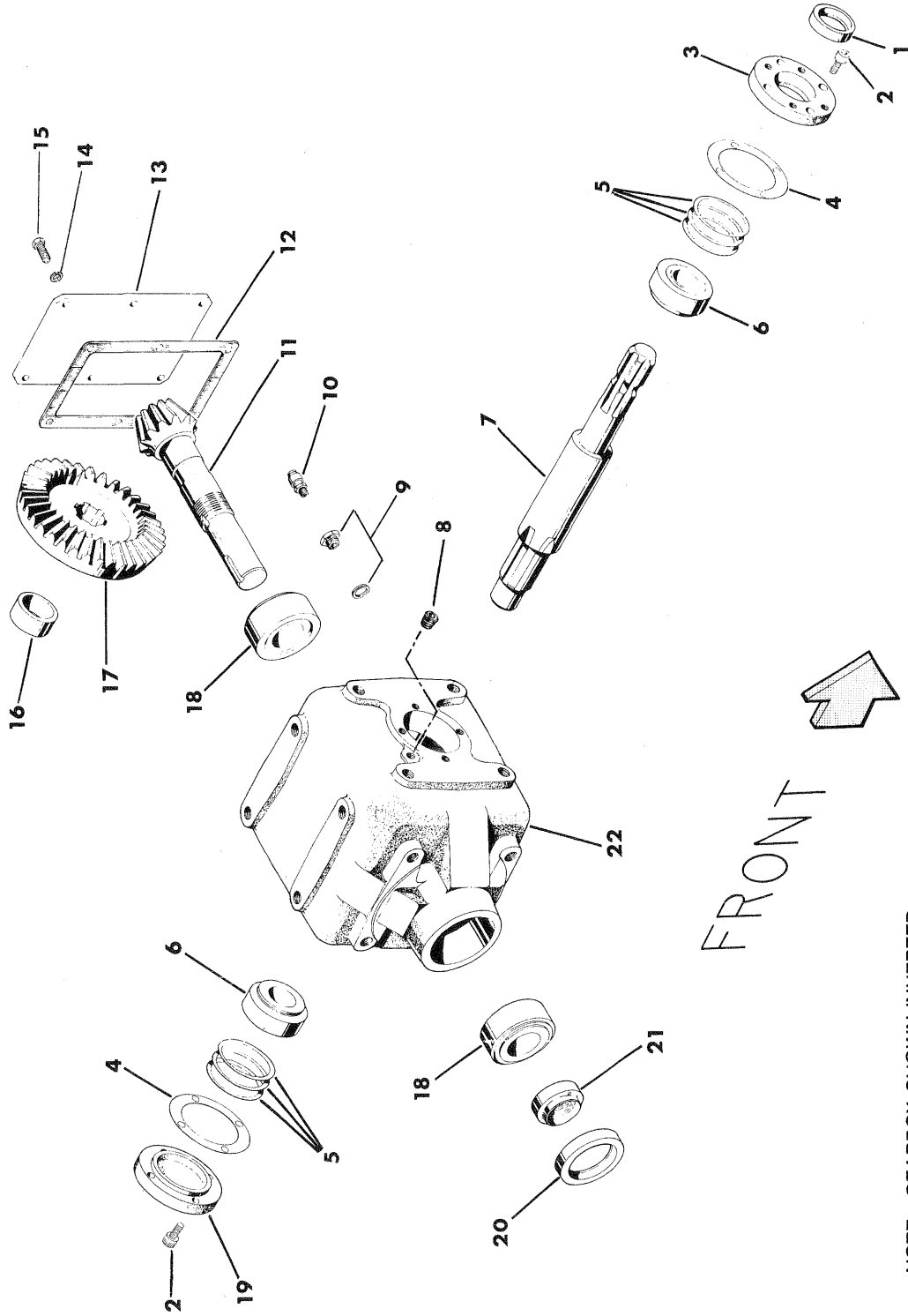

NOTE: GEARBOX SHOWN INVERTED

HITON PTO GEAR BOX

GRB0002298

| REF | PART | | QTY. |
|-----|------------|--------------------------------|------|
| NO. | NO. | DESCRIPTION | USED |
| 1 | HIT0012137 | INPUT SHAFT OIL SEAL-HITON GBX | 1 |
| 2 | HITM8CH25L | BEARING CAP BOLT-8MX25MX12.9 | 8 |
| 3 | HIT1465101 | INPUT SHAFT BRG CAP-HITON GRBX | 1 |
| 4 | HIT0014669 | BEARING CAP GASKET-HITON GRBOX | 2 |
| 5 | HIT0146703 | HITON INPUT SHAFT SHIM - .003 | A/R |
| 5 | HIT0146705 | HITON INPUT SHAFT SHIM - .005 | A/R |
| 5 | HIT1467010 | HITON INPUT SHAFT SHIM - .010 | A/R |
| 6 | HIT0014662 | INPUT SHAFT CUP & CONE -HITON | 2 |
| 7 | HIT0149208 | INPUT SHAFT F/HITON GEARBOX | 1 |
| 8 | HIT0016487 | HEX HEAD DRAIN PLUG-HITON GRBX | 3 |
| 9 | HIT0014857 | BREATHER ADAPTER W/WASHER | 1 |
| 10 | HIT0010989 | BREATHER F/HITON GEARBOX | 1 |
| 11 | HIT0159407 | PINION SHAFT F/HITON GEARBOX | 1 |
| 12 | HIT0014945 | END COVER GASKET - HITON GRBOX | 1 |
| 13 | HIT1494400 | COVER PLATE - HITON GEARBOX | 1 |
| 14 | WLK0000438 | 7/16" LOCKWASHER - PLATED | 6 |
| 15 | HITM8BC20L | END COVER BOLT - HITON GEARBOX | 6 |
| 16 | HIT1480500 | PINION GEAR SPACER-HITON GRBOX | 1 |
| 17 | HIT0015938 | PINION GEAR F/HITON GEARBOX | 1 |
| 18 | HIT0012909 | PINION SHAFT CUP & CONE -HITON | 2 |
| 19 | HIT0014651 | INPUT SHAFT BRG CAP-HITON GRBX | 1 |
| 20 | HIT0014663 | PINION SHAFT SEAL F/HITON GRBX | 1 |
| 21 | HIT0017019 | PINION SHF LOCKNUT-1.5NF | 1 |
| 22 | HIT1489911 | CASE ONLY F/HITON GEARBOX | 1 |

HITCH, ENGINE AND GEAR BOX MOUNTS

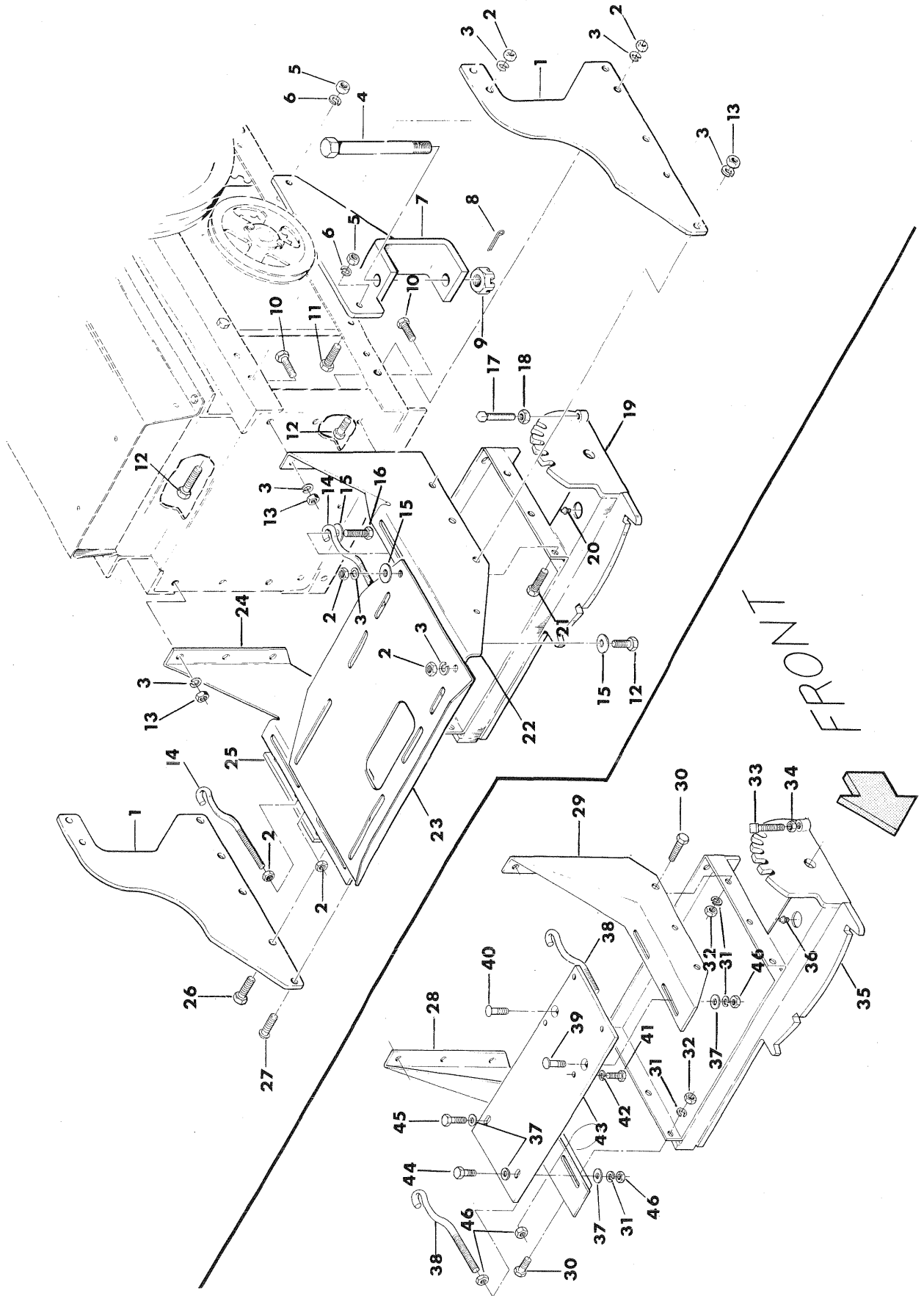

HITCH, ENGINE AND GEAR BOX MOUNTS

| REF NO. | PART NO. | DESCRIPTION | QTY. USED | REF NO. | PART NO. | DESCRIPTION | QTY. USED |
|---------|------------|--------------------------------|-----------|---------|------------|--------------------------------|-----------|
| 1 | GUS0024467 | HITCH PLT SUPT GUSSET-16" CHMB | 2 | 23 | F 0007707 | ENG BASE PLT F/V464D-V465D | 1 |
| 1 | GUS0024468 | HITCH PLT SUPT GUSSET-17" CHMB | 2 | 24 | F 0007799 | RH ENGINE MOUNT -330/370 | 1 |
| 1 | GUS0024469 | HITCH PLT SUPT GUSSET-15" CHMB | 2 | 25 | SPC0017273 | HITCH PLATE GUSSET SPACER | 1 |
| 1 | GUS0024470 | HITCH PLT SUPT GUSSET-14" CHMB | 2 | 26 | SFC0050005 | 1/2 X 1-3/4 NF HT CS - PLATED | 1 |
| 2 | NCH0000500 | 1/2" NC HEX NUT - PLATED | 20 | 27 | SBH0005005 | 1/2 X 1-3/4 NC BUTTON HD - PLT | 4 |
| 3 | WLK0000500 | 1/2" LOCKWASHER - PLATED | 27 | 28 | MNT0013129 | R. H. GEARBOX MOUNT -PTO | 1 |
| 4 | PIN0018909 | TONGUE PIVOT PIN | 1 | 29 | MNT0011983 | L. H. GEARBOX MOUNT -PTO | 1 |
| 5 | NFH0000750 | 3/4" NF HEX NUT - PLATED | 2 | 30 | SFC0050004 | 1/2 X 1-1/2 NF HT CS - PLATED | 6 |
| 6 | WLK0000750 | 3/4" LOCKWASHER - PLATED | 2 | 31 | WLK0000500 | 1/2" LOCKWASHER - PLATED | 10 |
| 7 | BKT0016306 | DRAWBAR BRACKET ASSY | 1 | 32 | NFH0000500 | 1/2" NF HEX NUT - PLATED | 6 |
| 8 | COT0000805 | 3/16 X 2 COTTER PIN | 1 | 33 | F 0000073 | 1/2 X 4 SQUARE HEAD SET SCREW | 1 |
| 9 | NSL0001000 | 1" NC SLOTTED NUT | 1 | 34 | NCJ0000500 | 1/2" NC JAM NUT - PLATED | 1 |
| 10 | SFC0050003 | 1/2 X 1-1/4 NF HT CS - PLATED | 9 | 35 | HTH0022918 | HITCH BASE | 1 |
| 11 | SFC0000808 | 3/4 X 2-1/2 NF HT CAP SCREW | 2 | 36 | ZZ 0000100 | 1/4-28 STR 5/16 HEX ZERK | 1 |
| 12 | SCC0050004 | 1/2 X 1-1/2 NC HT CS - PLATED | 8 | 37 | WCT0000500 | 1/2" FLATWASHER - PLATED | 6 |
| 13 | NFH0000500 | 1/2" NF HEX NUT - PLATED | 13 | 38 | F 0007010 | ADJUSTING BOLT-PLATED | 2 |
| 14 | F 0007010 | ADJUSTING BOLT-PLATED | 2 | 39 | PWB5001500 | 1/2 X 1-1/2 NC PLOW BOLT | 1 |
| 15 | WCT0000500 | 1/2" FLATWASHER - PLATED | 6 | 40 | PWB5002000 | 1/2 X 2 NC PLOW BOLT | 1 |
| 16 | SCC0050006 | 1/2 X 2 NC HT CS - PLATED | 2 | 41 | SCC0000708 | 5/8 X 2-1/2 NC HT CAP SCREW | 4 |
| 17 | F 0000073 | 1/2 X 4 SQUARE HEAD SET SCREW | 1 | 42 | WLK0000625 | 5/8" LOCKWASHER - PLATED | 4 |
| 18 | NCJ0000500 | 1/2" NC JAM NUT - PLATED | 1 | 43 | MNT0023260 | GEAR BOX MOUNT PLATE -330 | 1 |
| 19 | HTH0022918 | HITCH BASE | 1 | 44 | SCC0050004 | 1/2 X 1-1/2 NC HT CS - PLATED | 1 |
| 20 | ZZ 0000100 | 1/4-28 STR 5/16 HEX ZERK | 1 | 45 | SCC0050008 | 1/2 X 2-1/2 NC HT CS - PLATED | 1 |
| 21 | SFC0050004 | 1/2 X 1-1/2 NF HT CS - PLATED | 3 | 46 | NCH0000500 | 1/2" NC HEX NUT - PLATED | 6 |
| 22 | MNT0023153 | L. H. ENGINE MOUNT | 1 | | | | |

HYDRAULIC P.T.O. TANK CONNECTING HOSES

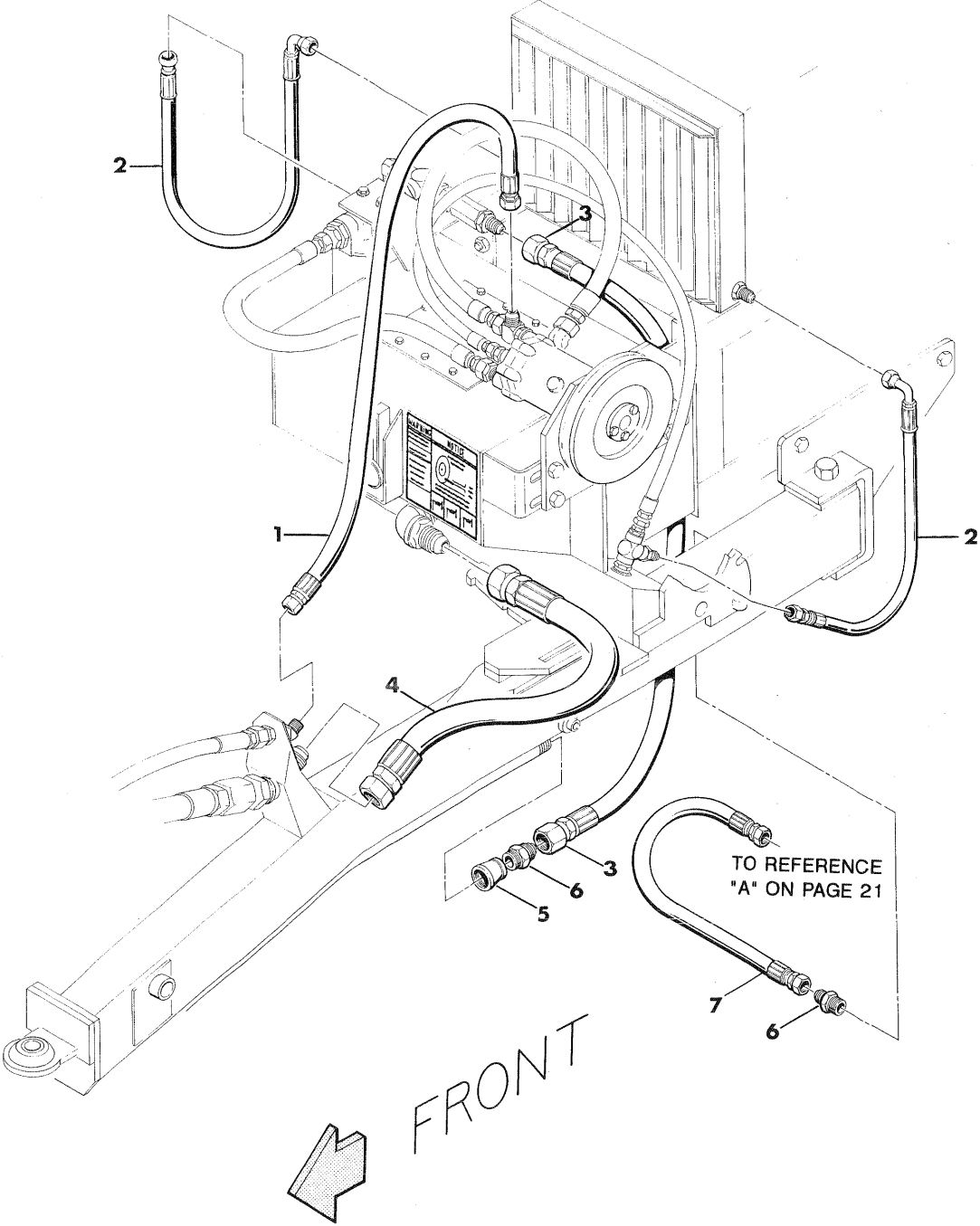

HYDRAULIC P.T.O. TANK CONNECTING HOSES

| REF NO. | PART NO. | DESCRIPTION | QTY. USED |
|------------|-------------|--------------------------------|--------------|
| 1 | HOS0024512 | PRESSURE HOSE-DRAWBAR TO MOTOR | 1 |
| 2 | HOS0009784 | OIL COOLER INLET & OUTLET HOSE | 2 |
| 3 | HOS0009816 | SUCTION HOSE - 48" | 1 |
| 4 | HOS0009778 | SUCTION HOSE - TANK TO DRAWBAR | 1 |
| 5 | PPE1251000 | 1-1/2X 1 STD BLK BELL RDUCE | 1 |
| 6 | HYD5205070 | 1" JIC X 1" NPT MALE CONN | 2 |
| 7 | HOS0009815 | RETURN LINE - DRAWBAR TO TANK | 1 |

HYDRAULIC P. T. O. TANK ASSEMBLY (EXTERNAL)

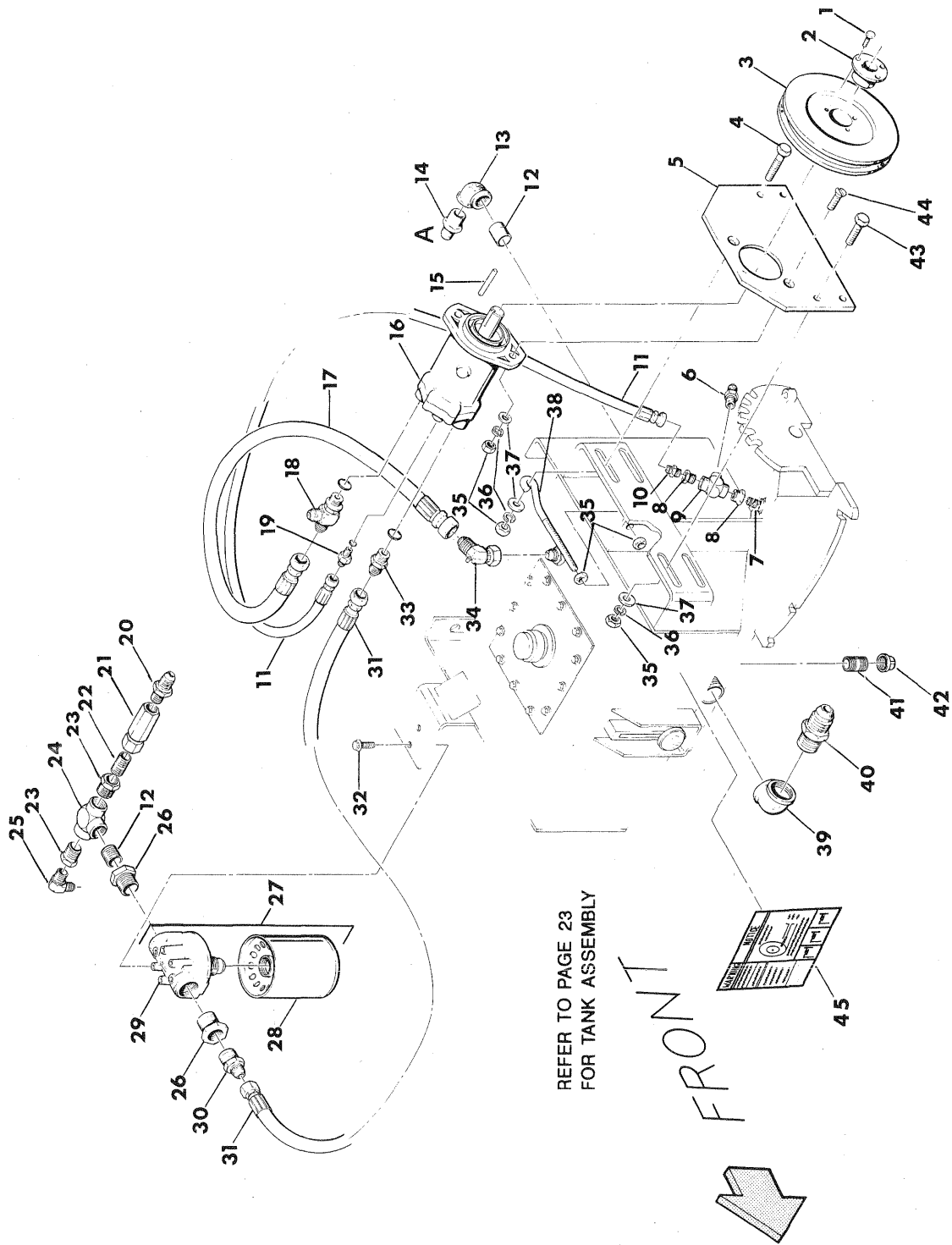

HYDRAULIC P. T. O. TANK ASSEMBLY (EXTERNAL)

| REF NO. | PART NO. | DESCRIPTION | QTY. USED |
|---------|------------|--------------------------------|-----------|
| 1 | SCC0020002 | 5/16 X 1 NC HT CS - PLATED | 3 |
| 2 | BSH1001125 | 1 X 1-1/8 TAPER BUSHING | 1 |
| 3 | PUL0006630 | 10" PULLEY F/HYD PTO-540 RPM | 1 |
| 3 | SHV0023738 | 1000 RPM PTO DRV SHEAVE -HYDRO | 1 |
| 4 | SCC0050007 | 1/2 X 2-1/4 NC HT CS - PLATED | 1 |
| 5 | BKT0006574 | MOTOR MOUNT BRACKET | 1 |
| 6 | HYD5205056 | 5/8 JIC X 3/4 NPT MALE CONN | 1 |
| 7 | PPE0000500 | 1/2 XCLO STD BLK PIPE NIPPLE | 1 |
| 8 | HYD3109064 | 3/4 X 1/2 STEEL PIPE BUSHING | 2 |
| 9 | HYD3709060 | 3/4 STEEL FEMALE PIPE TEE | 1 |
| 10 | HYD5205044 | 1/2 JIC X 1/2 NPT MALE CONN | 1 |
| 11 | HOS0007722 | 1/2 X 44 100R1 DRAIN HOSE -PTO | 1 |
| 12 | PPE0001000 | 1 XCLO STD BLK PIPE NIPPLE | 2 |
| 13 | PPE0100900 | 1 90* STD BLK PIPE ELBOW | 1 |
| 14 | HYD5205070 | 1" JIC X 1" NPT MALE CONN | 1 |
| 15 | ZZ 0000428 | 5/16 X 5/16 X 1 KEY | 1 |
| 16 | MTR0074418 | HYDRAULIC MOTOR | 1 |
| 17 | HOS0006915 | 3/4 X 36 5000PSI HOSE -PTO | 1 |
| 18 | HYD5716060 | 3/4 JIC X 3/4 O-RING RUN TEE | 1 |
| 19 | HYD5315043 | 1/2JIC X 3/8 O-RNG ST THD CONN | 1 |
| 20 | HYD5205086 | 1" JIC X 3/4 NPT MALE CONN | 1 |
| 21 | VLV0075005 | 3/4" X 5 LB CHECK VALVE | 1 |
| 22 | PPE0000750 | 3/4 XCLO STD BLK PIPE NIPPLE | 1 |
| 23 | PPE1000750 | 1 X 3/4 STD BLK HEX BUSH | 2 |
| 24 | HYD3709070 | 1" STEEL FEMALE PIPE TEE | 1 |
| 25 | F 0006682 | 5/8 JIC X 3/4 NPT 90* MALE ELB | 1 |
| 26 | PPE1251001 | 1-1/4X 1 STD BLK HEX BUSH | 2 |
| 27 | FIL0251100 | FILTER ASSEMBLY | 1 |
| 28 | FIL0023018 | FILTER ELEMENT | 1 |
| 29 | FIL0120000 | FILTER HEAD F/FIL0251100 | 1 |
| 30 | F 0006675 | 3/4 JIC X 1" NPT MALE CONN | 1 |
| 31 | HOS0006922 | 3/4 X 36 2/FM JIC HOSE -PTO | 1 |
| 32 | SMS0000184 | 5/16 X 3/4 NC WHIZ BOLT-PLATED | 2 |
| 33 | HYD5315060 | 3/4JIC X 3/4 O-RNG ST THD CONN | 1 |
| 34 | HYD0025371 | HYDRAULIC 45 DEGREE ELL | 1 |
| 35 | NCH0000500 | 1/2" NC HEX NUT - PLATED | 8 |
| 36 | WLK0000500 | 1/2" LOCKWASHER - PLATED | 6 |
| 37 | WCT0000500 | 1/2" FLATWASHER - PLATED | 6 |
| 38 | F 0007010 | ADJUSTING BOLT-PLATED | 1 |
| 39 | PPE0150900 | 1-1/2 90* STD BLK PIPE ELBOW | 1 |
| 40 | HYD5205090 | 1-1/2JIC X 1-1/2NPT MALE CONN | 1 |
| 41 | PPE7500200 | 3/4 X 2 STD BLK NIPPL | 1 |
| 42 | PPE0000075 | 3/4 CAP, BLACK PIPE | 1 |
| 43 | SCC0050005 | 1/2 X 1-3/4 NC HT CS - PLATED | 3 |
| 44 | SMF0000504 | 1/2 X 1-1/2 FH MACHINE SCREW | 2 |
| 45 | FD 0007403 | DECAL F/HYDRO PTO TANK | 1 |

HYDRAULIC P.T.O. TANK ASSEMBLY (INTERNAL)

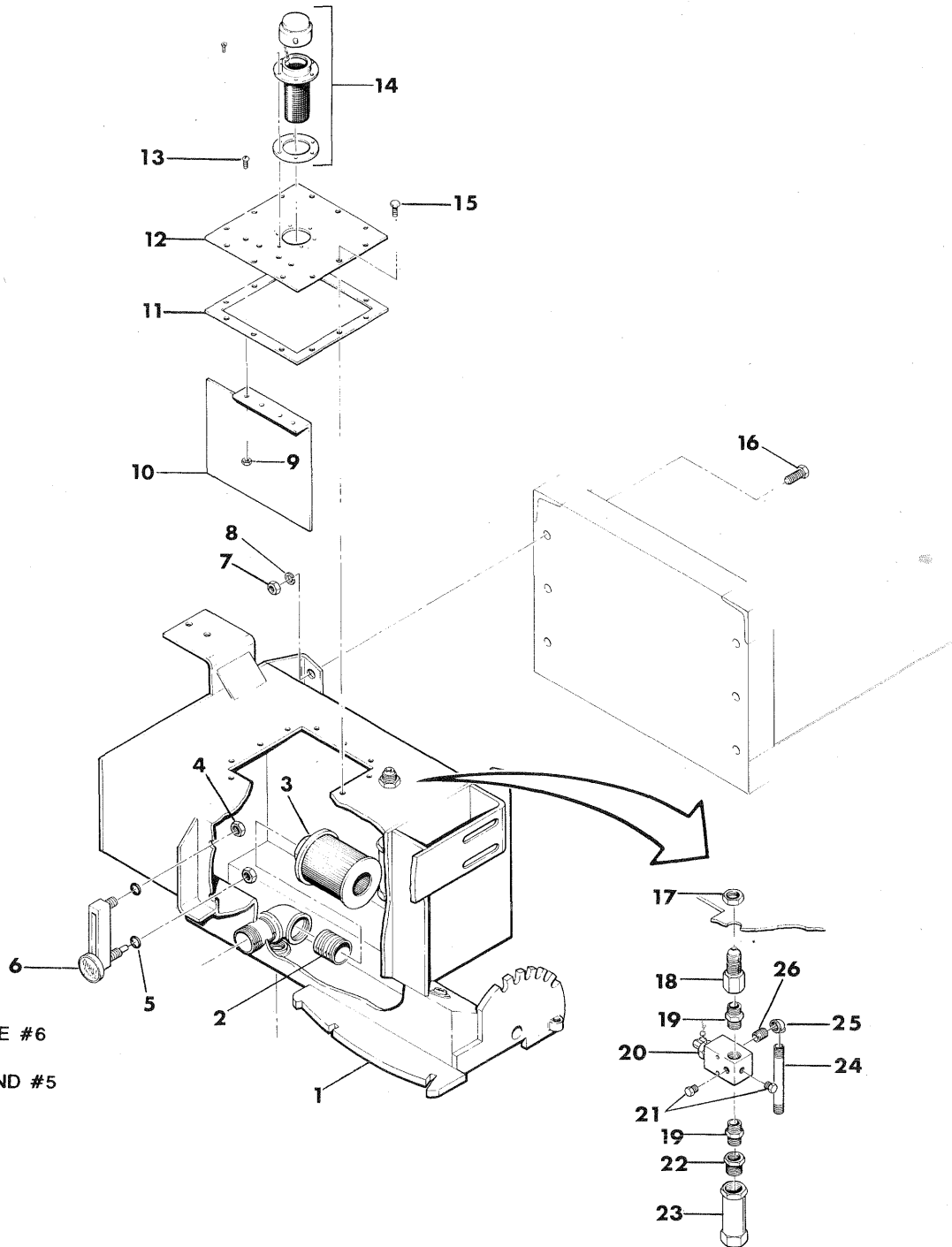

REFERENCE #6
INCLUDES
REF. #4 AND #5

← FRONT

HYDRAULIC P.T.O. TANK ASSEMBLY (INTERNAL)

| REF NO. | PART NO. | DESCRIPTION | QTY. USED |
|------------|-------------|--------------------------------|--------------|
| 1 | TNK0250623 | HYD TANK 3 TIE ASSY-AFT/1-92 | 1 |
| 2 | PPE0001500 | 1-1/2 XCLO STD BLK PIPE NIPPLE | 1 |
| 3 | FIL0005524 | OIL STRAINER FILTER -HYD PTO | 1 |
| 4 | NFJ0005000 | 1/2" NF JAM NUT | 2 |
| 5 | RNG7629040 | O-RING | 2 |
| 6 | GAG0064051 | GAUGE W/STEEL DIAL THERMOMETER | 1 |
| 7 | NCH0000500 | 1/2" NC HEX NUT - PLATED | 6 |
| 8 | WLK0000500 | 1/2" LOCKWASHER - PLATED | 6 |
| 9 | NCE0000375 | 3/8" NC ESNA NUT - PLATED | 4 |
| 10 | TNK0006703 | TANK BAFFLE | 1 |
| 11 | GSK0008337 | TANK COVER GASKET -HYD PTO | 1 |
| 12 | TNK0006759 | TANK COVER | 1 |
| 13 | SBH0003001 | 3/8 X 3/4 NC BUTTON HD - PLT | 4 |
| 14 | FIL0010003 | FILTER CAP COMPLETE W/SCREEN | 1 |
| 15 | SMS0000184 | 5/16 X 3/4 NC WHIZ BOLT-PLATED | 12 |
| 16 | SCC0050004 | 1/2 X 1-1/2 NC HT CS - PLATED | 6 |
| 17 | HYD5924060 | 3/4" BULKHEAD NUT | 1 |
| 18 | HYD5275060 | 3/4JIC X 3/4NPT FEM BLKHD CONN | 1 |
| 19 | HYD3069060 | 3/4 NPT STEEL HEX NIPPLE | 2 |
| 20 | VLV0000001 | RELIEF VALVE - 5000 PSI | 1 |
| 21 | FT 0000075 | 1/4"STEEL HEX HEAD PIPE PLUG | 2 |
| 22 | PPE1007500 | 1 X 3/4 3000# SOCKET HEX BUSH | 1 |
| 23 | VLV0000453 | CHECK VALVE-4531S26 | 1 |
| 24 | PPE7500600 | 3/4 X 6 STD BLK NIPPL | 1 |
| 25 | PPE0075900 | 3/4 90* STD BLK MALE ELBOW | 1 |
| 26 | PPE0000750 | 3/4 XCLO STD BLK PIPE NIPPLE | 1 |

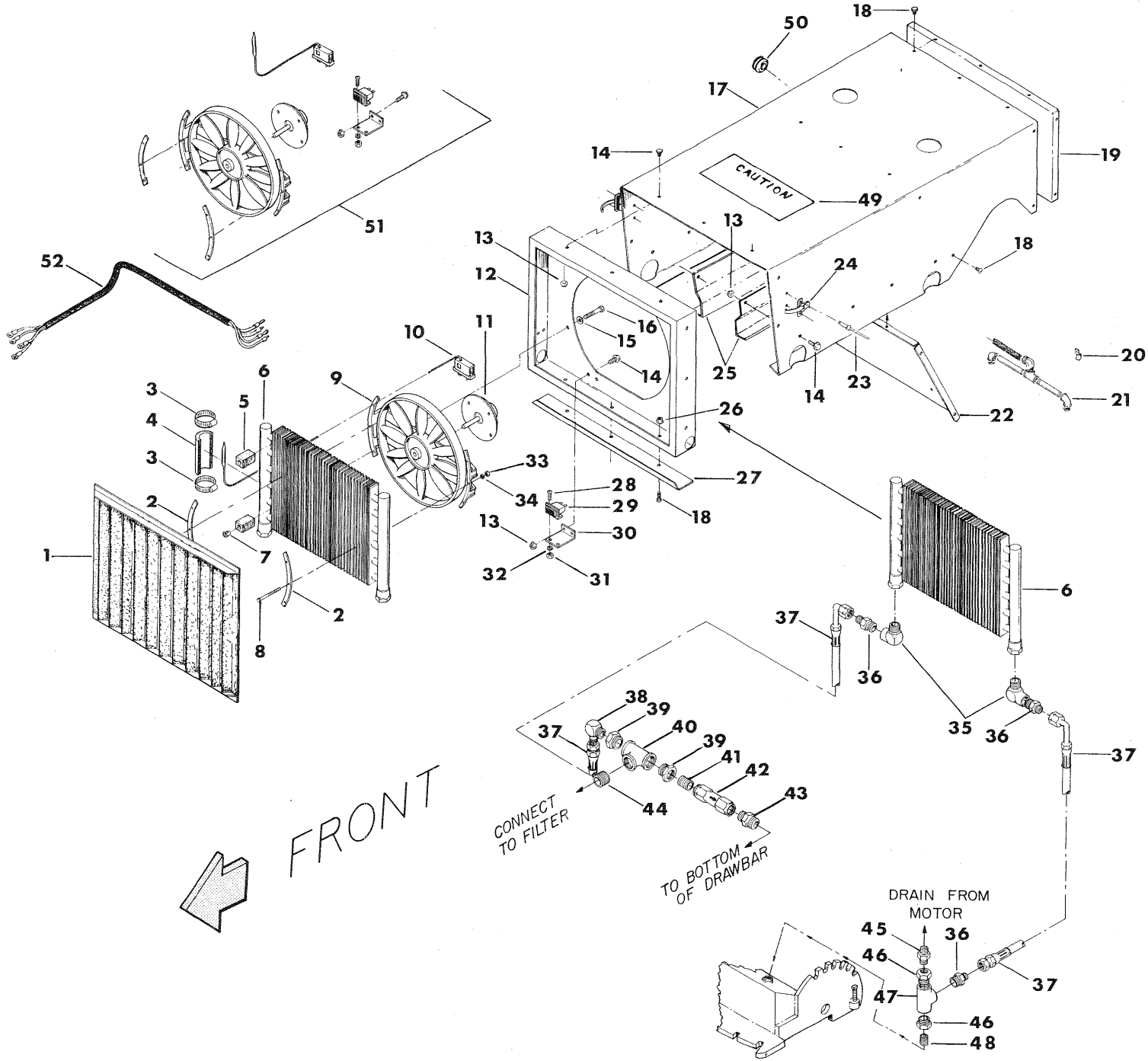

HYDRAULIC OIL COOLER
KIT0000182

HYDRAULIC OIL COOLER KIT0000182

| REF NO. | PART NO. | DESCRIPTION | QTY. USED | REF NO. | PART NO. | DESCRIPTION | QTY. USED |
|---------|------------|--------------------------------|-----------|---------|------------|--------------------------------|-----------|
| 1 | GRL0009875 | GRILL-HYD PTO OIL COOLER | 1 | 27 | GRL0009777 | LOWER GRILL SUPPORT | 1 |
| 2 | FAN0032003 | MOUNTING BKT PAD F/FAN10 | 2 | 28 | SMR1032050 | 10-32X1/2 RH MACH SCREW | 2 |
| 3 | CLP7361407 | 1-1/32- 1-7/16 #7 HOSE CLAMP | 2 | 29 | SWI0005080 | MANUAL SWITCH F/OIL COOLER | 1 |
| 4 | HOS0000631 | HOSE-6" CUT IN HALF | 1 | 30 | MNT0011660 | FAN SWITCH MNT F/COOLER | 1 |
| 5 | CLR0002094 | MOUNTING BLOCK-OIL COOLER | 4 | 31 | NFH0001032 | 10-32 NF HEX NUT - PLATED | 2 |
| 6 | F 0006263 | HEAT EXCHANGER | 1 | 32 | WLK0000100 | #10 LOCKWASHER - PLATED | 2 |
| 7 | CLR0002353 | TEE NUT-OIL COOLER MOUNT | 4 | 33 | WLK0000250 | 1/4" LOCKWASHER - PLATED | 6 |
| 8 | SCC0010007 | 1/4 X 2-1/4 NC HT CS - PLATED | 6 | 34 | NCH0000250 | 1/4" NC HEX NUT - PLATED | 6 |
| 9 | FAN0031123 | PLASTIC FAN BLADE F/FAN10 | 1 | 35 | HYD3409060 | 3/4 X 90* STEEL STREET ELBOW | 2 |
| 10 | FAN0033002 | THERMOSTAT F/FAN0000010 | 1 | 36 | HYD5205056 | 5/8 JIC X 3/4 NPT MALE CONN | 3 |
| 11 | MTR0031124 | ELECTRIC MOTOR ONLY F/FAN 10 | 1 | 37 | HOS0009784 | OIL COOLER INLET & OUTLET HOSE | 2 |
| 12 | SHR0015624 | OIL COOLER SHROUD -PTO | 1 | 38 | F 0006682 | 5/8 JIC X 3/4 NPT 90* MALE ELB | 1 |
| 13 | NMS0000117 | 5/16" NC WHIZ NUT - PLATED | 19 | 39 | PPE1000750 | 1 X 3/4 STD BLK HEX BUSH | 2 |
| 14 | SMS0000184 | 5/16 X 3/4 NC WHIZ BOLT-PLATED | 19 | 40 | HYD3709070 | 1" STEEL FEMALE PIPE TEE | 1 |
| 15 | WCT0000313 | 5/16" FLATWASHER - PLATED | 4 | 41 | PPE0000750 | 3/4 XCLO STD BLK PIPE NIPPLE | 1 |
| 16 | SCC0020008 | 5/16 X 2-1/2 NC HT CS - PLATED | 4 | 42 | VLV0075005 | 3/4" X 5 LB CHECK VALVE | 1 |
| 17 | SHD0009771 | OIL COOLER MAIN SECTION-3 TIE | 1 | 43 | HYD5205086 | 1" JIC X 3/4 NPT MALE CONN | 1 |
| 18 | SMS0000172 | 1/4 X 3/4 NC WHIZ BOLT-PLATED | 17 | 44 | PPE0001000 | 1 XCLO STD BLK PIPE NIPPLE | 1 |
| 19 | SHD0009773 | OIL COOLER REAR PANEL -3 TIE | 1 | 45 | HYD5205044 | 1/2 JIC X 1/2 NPT MALE CONN | 1 |
| 20 | CLP0000115 | 1/4 W 9/32 HOLE VINYL CLAMP | 2 | 46 | HYD3109064 | 3/4 X 1/2 STEEL PIPE BUSHING | 2 |
| 21 | LUB0070325 | BULL GEAR LUBER MANIFOLD ASSY | 1 | 47 | HYD3709060 | 3/4 STEEL FEMALE PIPE TEE | 1 |
| 22 | SHD0009774 | B-GEAR SHD W/OIL COOL.GRS SHD | 1 | 48 | PPE0000500 | 1/2 XCLO STD BLK PIPE NIPPLE | 1 |
| 23 | RIV0000604 | 3/16X1/4 STAINLESS GRIP RIVET | 4 | 49 | FD 0023473 | "CAUTION!..2..3..8 WARNINGS" | 1 |
| 24 | CLP0000130 | HOOK-TYPE FASTENER | 2 | 50 | F 0007735 | RUBBER GROMMET 3/8X5/8X1/4 | 1 |
| 25 | SUP0013947 | OIL COOLER SIDE SUPPORT -330 | 2 | 51 | FAN0000010 | ELECTRIC FAN W/MOTOR | 1 |
| 26 | NMS0000250 | 1/4" NC WHIZ NUT - PLATED | 17 | 52 | HRN0027205 | OIL COOLER WIRING HARNESS | 1 |

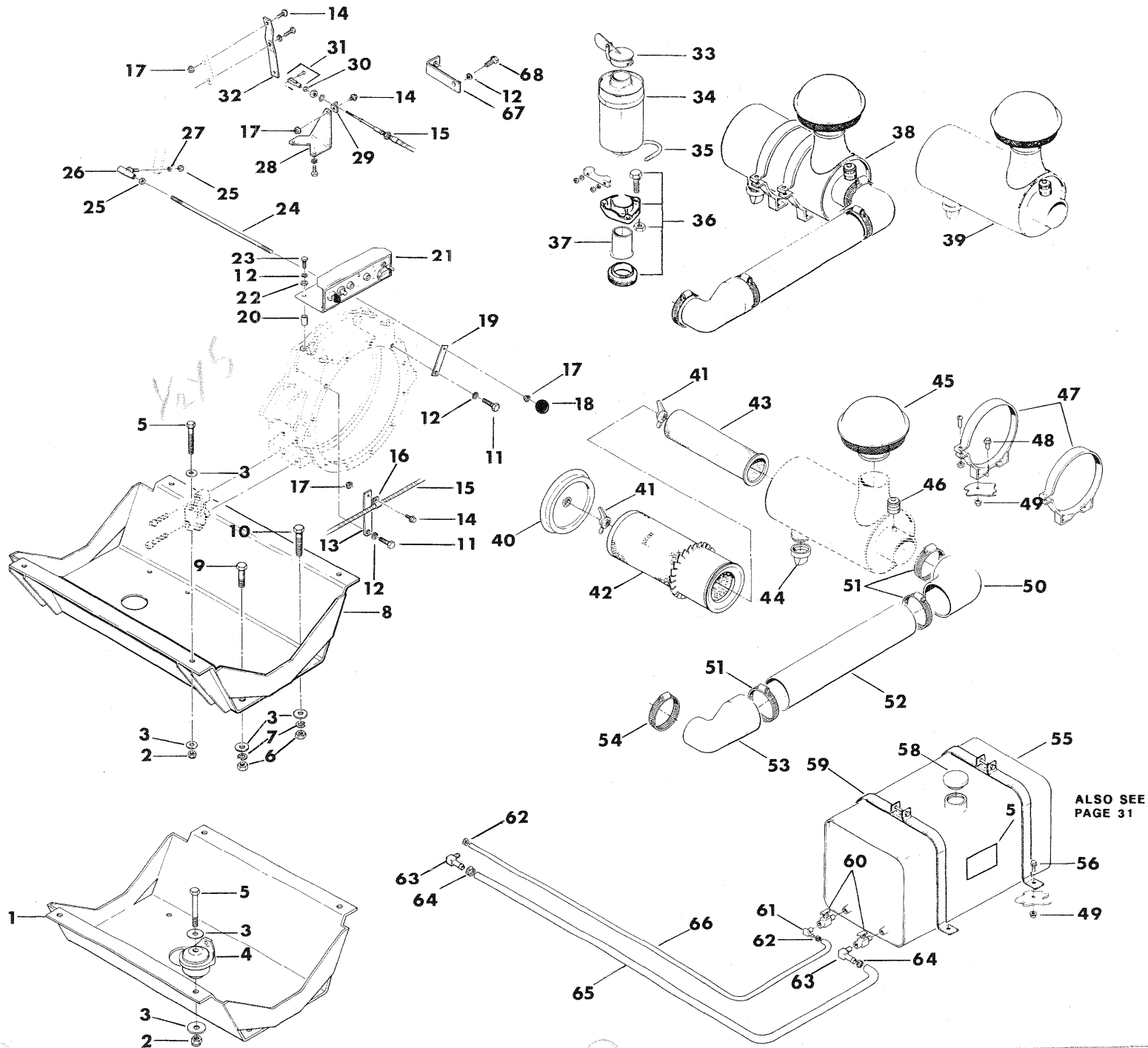

ALSO SEE
PAGE 31

DEUTZ ENGINE COMPONENTS

| REF NO. | PART NO. | DESCRIPTION | QTY. USED | REF NO. | PART NO. | DESCRIPTION | QTY. USED |
|---------|------------|--------------------------------|-----------|---------|------------|--------------------------------|-----------|
| 1 | DTZ0011287 | BELLY PAN-FRNT MNT DEUTZ 3-CYL | 1 | 36 | DTZ1137394 | BRASS NUT F/DTZ EXHAUST DONUT | 3 |
| 2 | NCE0000500 | 1/2" NC ESNA NUT - PLATED | 4 | 36 | DTZ3348038 | EXHAUST DONUT F/DEUTZ ENGINE | 1 |
| 3 | WCT0000500 | 1/2" FLATWASHER - PLATED | 8 | 37 | EXH0013806 | EXHAUST TUBE-DEUTZ & MURPHY | 1 |
| 4 | DTZ2167499 | FLEXIBLE MOTOR MNT F/DTZ 3-CYL | 4 | 38 | KIT0008010 | DEUTZ AIR CLEANER-CHNGOVER KIT | 1 |
| 5 | SCC0050014 | 1/2 X 4 NC HT CS - PLATED | 4 | 39 | ACL0080372 | AIR CLEANER-DEUTZ (1-85) | 1 |
| 6 | NCH0000500 | 1/2" NC HEX NUT - PLATED | 4 | 40 | ACL0119711 | OUTER CUP F/DTZ AIR CLNR(1-85) | 1 |
| 7 | WLK0000500 | 1/2" LOCKWASHER - PLATED | 4 | 41 | ACL0101870 | AIR CLEANER NUT ASSEMBLY | 2 |
| 8 | MNT0018340 | 4 CYL FRONT MNT DTZ BELLY PAN | 1 | 42 | ACL0148573 | PRIMARY ELEMENT-DEUTZ (1-85) | 2 |
| 9 | SCC0050004 | 1/2 X 1-1/2 NC HT CS - PLATED | 2 | 43 | ACL0119410 | SAFETY ELEMENT-DEUTZ (1-85) | 1 |
| 10 | SCC0050006 | 1/2" X 2" NC HT CS - PLATED | 2 | 44 | ACL0112003 | VACUATOR VALVE-DEUTZ (1-85) | 1 |
| 11 | SCCM710030 | 10M X 30M MC HEX CS-PLT-GR8.8 | 2 | 45 | HOD0001988 | AIR CLEANER HOOD -DEUTZ | 1 |
| 12 | WLKM100100 | 10 MM LOCKWASHER - PLATED | 7 | 46 | ACL0002251 | MINI RESTRICTION INDICATOR 20" | 1 |
| 13 | F 0007013 | THROTTLE CABLE BRACKET | 1 | 47 | ACL0004307 | AIR CLEANER BAND | 2 |
| 14 | SMS0000172 | 1/4 X 3/4 NC WHIZ BOLT-PLATED | 3 | 48 | SMS0000184 | 5/16 X 3/4 NC WHIZ BOLT-PLATED | 4 |
| 15 | CBL1743180 | 180" E-Z GLIDE THROTTLE CABLE | 1 | 49 | NMS0000117 | 5/16" NC WHIZ NUT - PLATED | 8 |
| 16 | CLP0000145 | 3/4 W 3/8 HOLE VINYL CLAMP | 1 | 50 | ELB0903540 | 3-1/2 X 4 X 90* RUBBER ELB | 1 |
| 17 | NMS0000250 | 1/4" NC WHIZ NUT - PLATED | 4 | 51 | CLP7051029 | #72 WORM GEAR HOSE CLAMP | 3 |
| 18 | KOB0000300 | CONTROL KNOB-PLASTIC 1/4"NC | 1 | 52 | TBE0022328 | AIR CLEANER INTAKE TUBE | 1 |
| 19 | DTZ0006785 | STOP CONTROL BRACKET | 1 | 53 | ELB0904028 | 4 X 2-3/4 X 90* RUBBER ELB | 1 |
| 20 | SPC0011291 | 3/8 STDX1" PIPE SPACER-200/300 | 4 | 54 | F 0006793 | AIR CLEANER WORM CLAMP-3" | 1 |
| 21 | SALPT00002 | MOTOR CONTROL PANEL/DTZ - SA | 1 | 55 | TNK0014573 | 15 GAL FUEL TANK -PT | 1 |
| 22 | WCTM000100 | 10 MM FLATWASHER | 4 | 55 | TNK0908719 | 20.1 GAL FUEL TANK - OPTION | 1 |
| 23 | SCCM110040 | 10M X 40M MC HEX HD CS-PLT-8.8 | 4 | 56 | SMS0000177 | 5/16 X 1 NC WHIZ BOLT-PLATED | 4 |
| 24 | ROD0011293 | ENGINE SHUTOFF ROD - 3 CYL DTZ | 1 | 57 | FD 0000035 | DECAL, "DIESEL FUEL ONLY" | 1 |
| 24 | ROD0018287 | ENGINE SHUTOFF ROD - 4 CYL DTZ | 1 | 58 | F 0001689 | FUEL TANK CAP | 1 |
| 25 | NCH0000250 | 1/4" NC HEX NUT - PLATED | 2 | 59 | KIT0026067 | REPLACEMENT KIT FOR/STR14647 | 1 |
| 26 | F 0005207 | 1/4"-28 STD BALL JOINT | 1 | 59 | STR0026067 | FUEL TANK STRAP | 4 |
| 27 | WLK0000250 | 1/4" LOCKWASHER - PLATED | 1 | 59 | STR0028159 | 20 GAL. FUEL TANK STRAP | 4 |
| 28 | DTZ0006783 | THROTTLE CONTROL MNTG BKT | 1 | 60 | F 0008189 | SHUT-OFF VALVE | 2 |
| 29 | F 0006088 | ROD GUIDE | 1 | 61 | HYD0069022 | 1/4HOS X 1/4NPT 90* MINI-BARB | 1 |
| 30 | NFH0001032 | 10-32 NF HEX NUT - PLATED | 1 | 62 | CLP7051170 | HOSE CLAMP | 2 |
| 31 | CLV0125001 | CLEVIS YOKE | 1 | 63 | HYD0001571 | 3/8 HOS X 1/4 NPT 90* MALE ELB | 2 |
| 32 | DTZ0023720 | E-Z GLIDE THROTTLE ARM - DEUTZ | 1 | 64 | F 0008301 | MINI HOSE CLAMP | 2 |
| 33 | EXH0011007 | #6 EXHAUST CAP 2-1/2 - 2-11/16 | 1 | 65 | DTZ0007680 | 3/8 X86" FUEL RETN LINE -DEUTZ | 1 |
| 34 | DTZ0000524 | SPARK ARRESTOR-FITS 2-1/2 TUBE | 1 | 66 | DTZ0007681 | 3/16X86" FUEL RETN LINE -DEUTZ | 1 |
| 35 | CLP0035751 | 2-1/2 HD EXHAUST CLAMP | 1 | 67 | BKT0025074 | THROTTLE CABLE BKT-3 CYL DEUTZ | 1 |
| 36 | DTZ0009462 | EXHAUST MANIFOLD FLANGE KIT | 1 | 68 | SCCM010016 | 10M X 16M MC HEX HD CS-GR 8.8 | 1 |
| 36 | DTZ1137391 | BRASS BOLT F/DTZ EXHAUST DONUT | 3 | | | | |

DEUTZ ENGINE AIR SCREEN ASSEMBLY KIT0000107

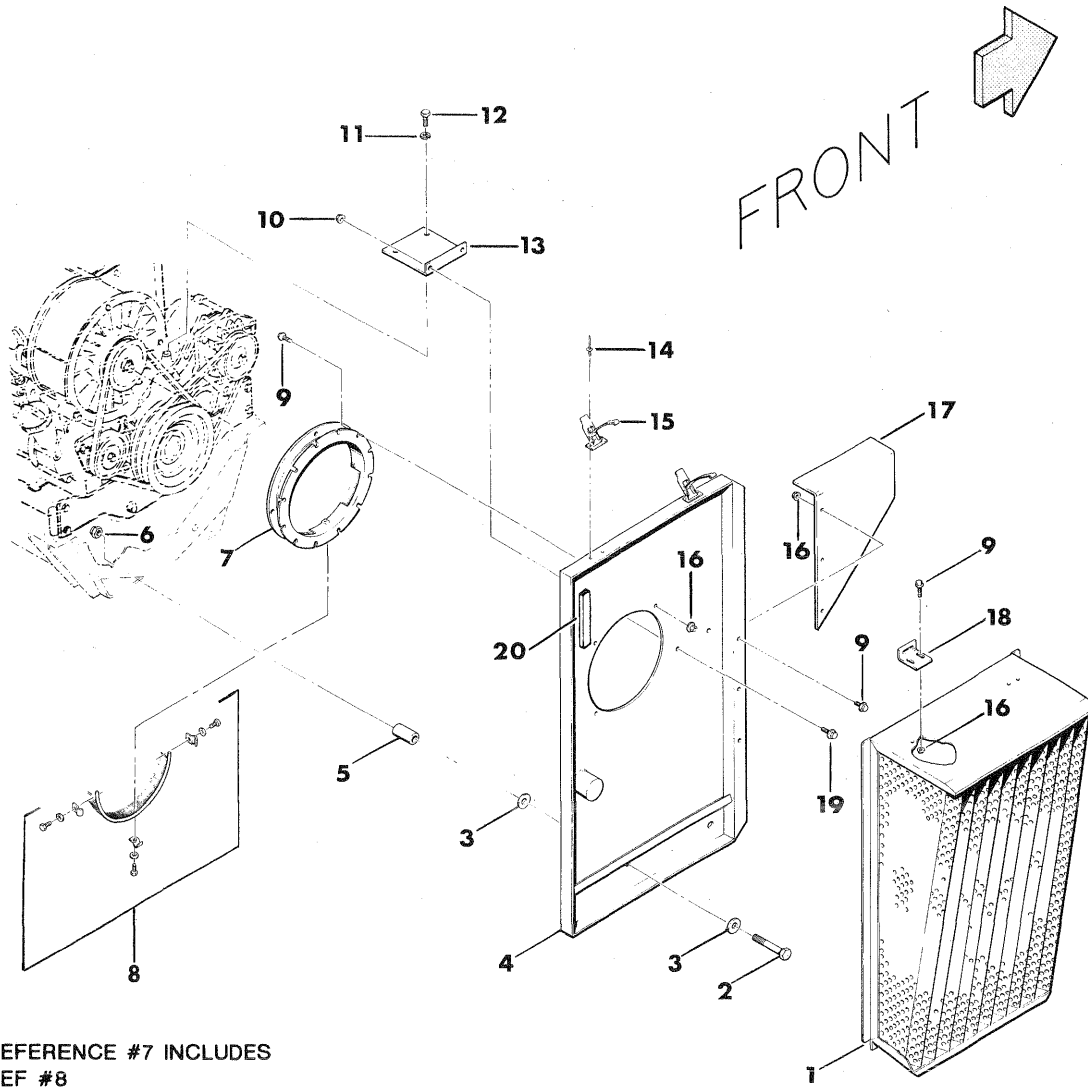

REFERENCE #7 INCLUDES
REF #8

DEUTZ ENGINE AIR SCREEN ASSEMBLY KIT0000107

| REF NO. | PART NO. | DESCRIPTION | QTY. USED |
|------------|-------------|---------------------------------|--------------|
| 1 | SCR0020449 | FRONT SCREEN ASSEMBLY F/DEUTZ | 1 |
| 2 | SCC0050012 | 1/2 X 3-1/2 NC HT CS - PLATED | 2 |
| 3 | WCT0000500 | 1/2" FLATWASHER - PLATED | 4 |
| 4 | SCR0021151 | REAR PLATE F/DTZ AIR SCRNS ASSY | 1 |
| 5 | SPC0021015 | SCREEN PANEL SPACER F/DEUTZ | 2 |
| 6 | NCE0000500 | 1/2" NC ESNA NUT - PLATED | 2 |
| 7 | DTZ0272401 | BRUSH RING F/DEUTZ AIR SCREEN | 1 |
| 8 | DTZ2234942 | BRUSH ONLY F/DTZ272401 | 1 |
| 9 | SMS0000172 | 1/4 X 3/4 NC WHIZ BOLT-PLATED | 10 |
| 10 | NMS0000117 | 5/16" NC WHIZ NUT - PLATED | 2 |
| 11 | WLK0000313 | 5/16" LOCKWASHER - PLATED | 2 |
| 12 | SCCM108020 | 8M X 20M MC HEX HD CS-PLT-8.8 | 2 |
| 13 | SUP0021012 | SCREEN PANEL SUPPORT F/DEUTZ | 1 |
| 14 | RIV0000604 | 3/16X1/4 STAINLESS GRIP RIVET | 4 |
| 15 | CLP0000130 | HOOK-TYPE FASTENER | 2 |
| 16 | NMS0000250 | 1/4" NC WHIZ NUT - PLATED | 10 |
| 17 | SHD0022039 | BELT SHIELD F/AIR SCREEN-DEUTZ | 1 |
| 18 | LTH0021009 | SCREEN LATCH EYE | 2 |
| 19 | SMS0000184 | 5/16 X 3/4 NC WHIZ BOLT-PLATED | 2 |
| 20 | WEA0005650 | 5/16 X 3/4 WEATHERSTRIP | A/R |

WISCONSIN ENGINE COMPONENTS

Handwritten note:
change of
F10505 1X BK

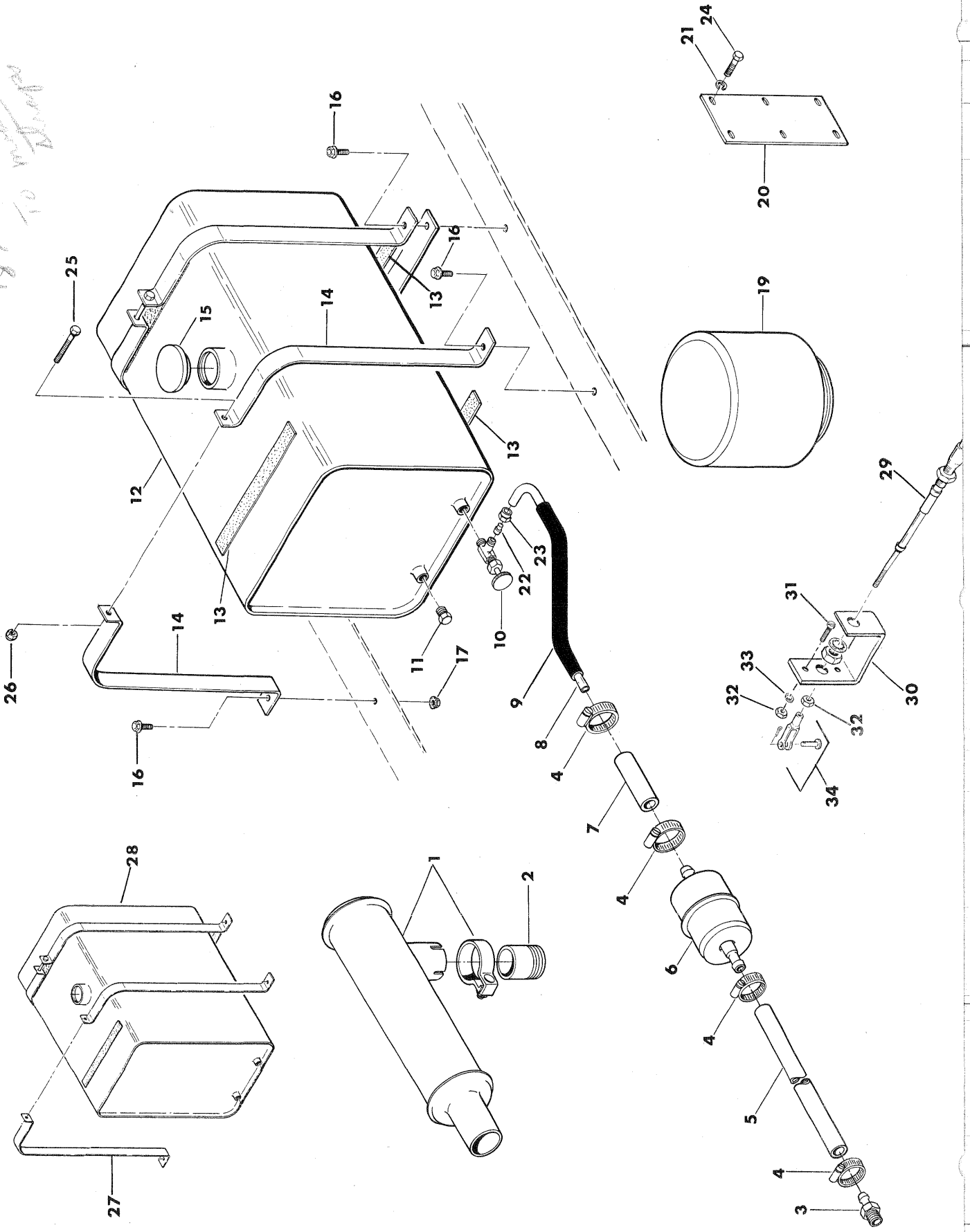

WISCONSIN ENGINE COMPONENTS

| REF NO. | PART NO. | DESCRIPTION | QTY. USED |
|------------|-------------|--------------------------------|--------------|
| 1 | F 0001706 | MUFFLER F/V465D | 1 |
| 2 | BPE0003000 | 3" STD BLACK PIPE SCH 40 | 1 |
| 3 | F 0008305 | 1/4 HOS X 1/8 NPT MAL HOS CONN | 1 |
| 4 | F 0008301 | MINI HOSE CLAMP | 4 |
| 5 | F 0008304 | 1/4" RUBBER GAS LINE 7" | 1 |
| 6 | F 0008302 | FUEL FILTER - 3031 | 1 |
| 7 | F 0008303 | 1/4" RUBBER GAS LINE 4" | 1 |
| 8 | F 0007049 | FUEL LINE 68" | 1 |
| 9 | F 0008191 | FUEL LINE COVER-68" | 1 |
| 10 | VLV3120404 | VALVE-GAS TANK-1/4X1/4 | 1 |
| 11 | HYD3159020 | 1/4 HEX HEAD STEEL PIPE PLUG | 1 |
| 12 | TNK0014573 | 15 GAL FUEL TANK | 1 |
| 13 | F 0000893 | TANK FELTS-SET OF 4 | 1 |
| 14 | STRO026067 | FUEL TANK STRAP | 4 |
| 14 | KIT0026067 | REPLACEMENT KIT FOR/STR14647 | 1 |
| 15 | F 0001689 | FUEL TANK CAP | 1 |
| 16 | SMS0000177 | 5/16 X 1" NC WHIZ BOLT-PLATED | 4 |
| 17 | NMS0000117 | 5/16" NC WHIZ NUT - PLATED | 2 |
| 18 | F 0008164 | REAR FUEL TANK MOUNT BRACKET | 1 |
| 19 | F 0001511 | OIL FILTER CART,4-THREAD BASE | 1 |
| 19 | F 0005922 | ELEMENT,OIL FILTER BT-248 | 1 |
| 20 | BKT0007204 | AIR CLEANER BRACKET -WISC ENG | 1 |
| 21 | WLK0000313 | 5/16" LOCKWASHER - PLATED | 6 |
| 22 | F 0006126 | POLY SLEEVE F/GAS LINE | 1 |
| 23 | F 0006127 | BRASS NUT F/GAS LINE | 1 |
| 24 | SCC0020003 | 5/16 X 1-1/4 NC HT CS - PLATED | 6 |
| 25 | SCC0020012 | 5/16 X 3-1/4 NC HT CS - PLATED | 2 |
| 26 | NCE0000313 | 5/16" NC ESNA NUT - PLATED | 2 |
| 27 | STRO028159 | 20 GALLON FUEL TANK STRAP-PAIR | 4 |
| 28 | TNK0908719 | 20.1 GAL FUEL TANK - OPTION | 1 |
| 29 | CBL1743180 | 180" E-Z GLIDE THROTTLE CABLE | 1 |
| 30 | BKT0023793 | E-Z GLIDE THROTTLE CBL BKT-465 | 1 |
| 31 | SMR1032075 | 10-32X 3/4 RH MACH SCREW-PLT | 2 |
| 32 | NFH0001032 | 10-32 NF HEX NUT - PLATED | 3 |
| 33 | WLK0000100 | #10 LOCKWASHER - PLATED | 2 |
| 34 | CLV1756012 | 10-32 X 1/4 CLEVIS W/PIN & COT | 1 |

FRONT

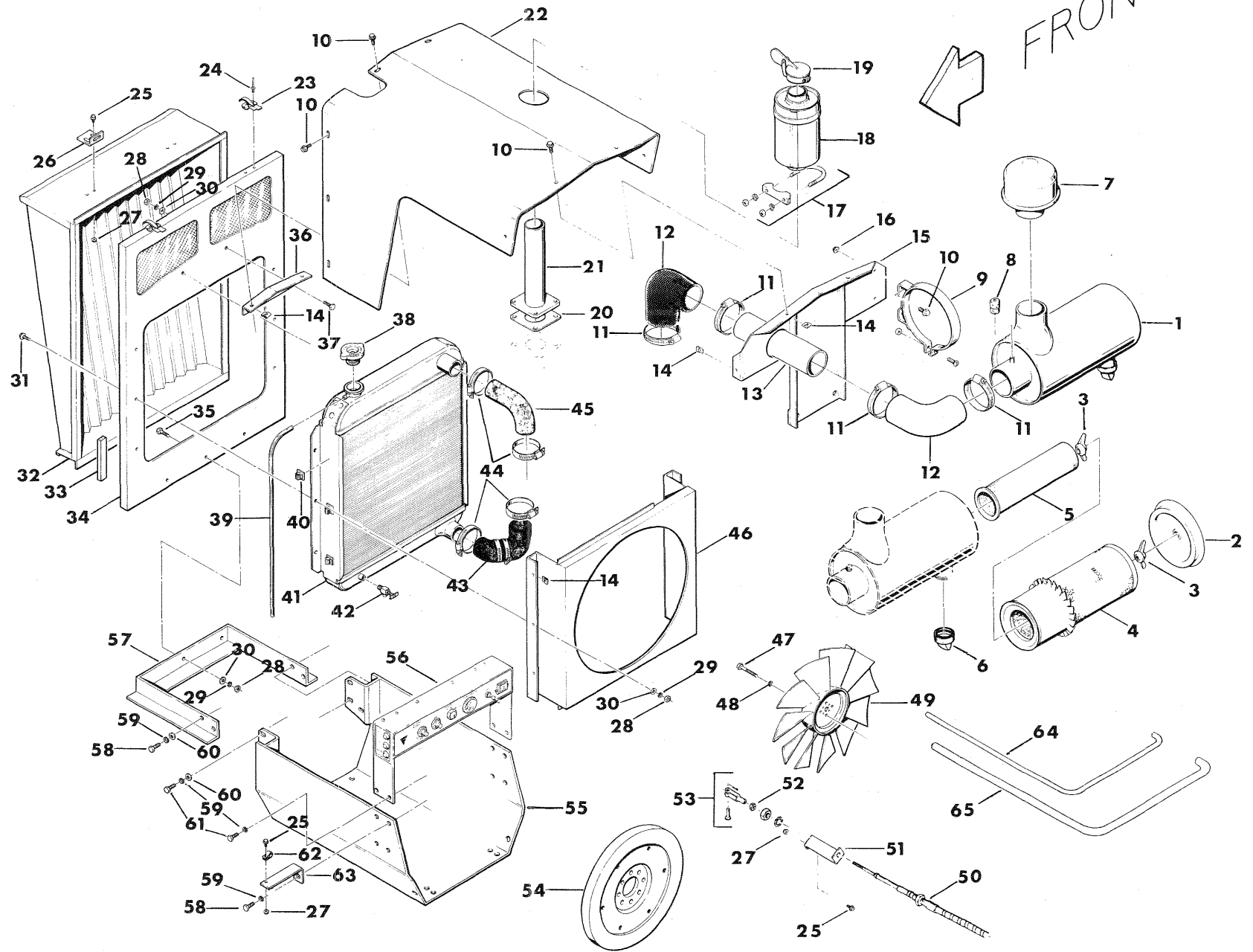

CUMMINS ENGINE COMPONENTS

| REF NO. | PART NO. | DESCRIPTION | QTY. USED | REF NO. | PART NO. | DESCRIPTION | QTY. USED |
|---------|------------|---------------------------------|-----------|---------|------------|--------------------------------|-----------|
| 1 | ACL6065261 | AIR CLEANER F/CUMMINS-PT BALER | 1 | 34 | PNL0022566 | ATTACHMENT PANEL ASSY F/SCREEN | 1 |
| 2 | ACL0114972 | COVER F/AIR CLEANER ACL6065261 | 1 | 35 | SCC0020003 | 5/16 X 1-1/4 NC HT CS - PLATED | 3 |
| 3 | ACL0101870 | AIR CLEANER NUT ASSEMBLY | 2 | 36 | SUP0022577 | FRONT COWL SUPT.CUM 4B-330/370 | 1 |
| 4 | ACL0148586 | PRIM ELEMNT F/CMNS PT AIR CLNR | 1 | 37 | SCC0020002 | 5/16 X 1 NC HT CS - PLATED | 2 |
| 5 | ACL0119539 | 2NDARY AIR CLEANER ELEMENT | 1 | 38 | F 0006821 | RADIATOR CAP | 1 |
| 6 | ACL0106593 | VACULATOR VALVE F/ACL6065261 | 1 | 39 | HOS0022722 | RADIATOR DRAIN HOSE | 1 |
| 7 | ACL0002014 | RAIN CAP | 1 | 40 | CLP0726111 | 3/8" ADHESIVE BACKED CLAMP | 3 |
| 8 | ACL0002251 | MINI RESTRICTION INDICATOR 20" | 1 | 41 | RAD0022564 | CUMMINS 4B RADIATOR -330/370 | 1 |
| 9 | ACL0007191 | 6" MOUNTING BAND | 2 | 42 | HYD0000120 | 1/4" ANGLE BIB DRAIN - WH | 1 |
| 10 | SMS0000184 | 5/16 X 3/4 NC WHIZ BOLT-PLATED | 16 | 43 | HOS0022565 | RADIATOR BTM HSE ASSY -330/370 | 1 |
| 11 | F 0006793 | AIR CLEANER WORM CLAMP-3" | 4 | 44 | F 0006560 | WORM GEAR HOSE CLAMP | 4 |
| 12 | F 0006795 | RUBBER ELBOW - 3" X 90 DEGREE | 2 | 45 | HOS0007967 | RADIATOR TOP HOSE | 1 |
| 13 | EXH0022572 | 3" EXHAUST TUBE -330/370 | 1 | 46 | SHR0022569 | ENG4390 FAN SHROUD-ASB-330/370 | 1 |
| 14 | NCC0003125 | 5/16" NC CAGE NUT | 12 | 47 | SCCM108020 | 8M X 20M MC HEX HD CS-PLT-8.8 | 4 |
| 15 | SUP0022578 | REAR COWL SUPT ASSY-CUM 4B-330 | 1 | 48 | WLKM100080 | 8 MM LOCKWASHER - PLATED | 4 |
| 16 | NMS0000117 | 5/16" NC WHIZ NUT - PLATED | 4 | 49 | CUM3912750 | FAN BLADE F/CUMMINS 4B - 18" | 1 |
| 17 | CLP0035751 | 2-1/2 HD EXHAUST CLAMP | 1 | 50 | CBL1743180 | 180" E-Z GLIDE THROTTLE CABLE | 1 |
| 18 | DTZ0000524 | SPARK ARRESTOR-FITS 2-1/2 TUBE | 1 | 51 | BKT0024506 | THROTTLE CBL BKT-CUMMINS-3XXPT | 1 |
| 19 | EXH0011007 | #6 EXHAUST CAP 2-1/2 - 2-11/16 | 1 | 52 | NFH0001032 | 10-32 NF HEX NUT - PLATED | 1 |
| 20 | CUM3912220 | EXHAUST TUBE GASKET | 1 | 53 | CLV1756012 | CLEVIS YOKE | 1 |
| 21 | EXH0022573 | EXHAUST TBE ASB CUM B4-330/370 | 1 | 54 | FLW0022425 | MODIFIED FLYWHEEL F/ENG4390 | 1 |
| 22 | CWL0022582 | CUMMINS COWL -330/370 | 1 | 55 | PAN0022558 | CUMMINS 4B PAN ASSY -330/370 | 1 |
| 23 | CLP0000130 | HOOK-TYPE FASTENER | 2 | 56 | PNL0330370 | CONTROL PANEL ASSY-CUMMINS 4B | 1 |
| 24 | RIV0000606 | 3/16 X 3/8 STAINLESS RIVET | 4 | 57 | SUP0022561 | RADIATOR&COWL SUPT ASSY-CUM 4B | 1 |
| 25 | SMS0000172 | 1/4 X 3/4 NC WHIZ BOLT-PLATED | 7 | 58 | SCCM012035 | 12M X 35M MC HEX HD CS-GR 8.8 | 5 |
| 26 | LTH0021009 | SCREEN LATCH EYE | 2 | 59 | WLKM000120 | 12 MM LOCKWASHER | 18 |
| 27 | NCE0000250 | 1/4" NC ESNA NUT - PLATED | 7 | 60 | WCTM000120 | 12 MM FLATWASHER | 6 |
| 28 | NCH0000313 | 5/16" NC HEX NUT - PLATED | 11 | 61 | SCCM012030 | 12M X 30M MC HEX HD CS-GR 8.8 | 13 |
| 29 | WLK0000313 | 5/16" LOCKWASHER - PLATED | 11 | 62 | CLP0000145 | 3/4 W 3/8 HOLE VINYL CLAMP | 1 |
| 30 | WCT0000313 | 5/16"USS FLATWASHER-PLATED | 11 | 63 | SUP0022576 | THROTTLE CONDUIT SUPT. -CUM 4B | 1 |
| 31 | SMS0000177 | 5/16 X 1 NC WHIZ BOLT-PLATED | 6 | 64 | HOS0022724 | FUEL LINE F/CUMMINS 4B | 1 |
| 32 | SCR0022456 | CUMMIN 4B AIR SCR N ASY-330/370 | 1 | 65 | HOS0022725 | FUEL RETURN LINE F/CUMMINS 4B | 1 |
| 33 | WEA0123450 | 3/16 X 1/2 WEATHERSTRIP X 104" | 1 | | | | |

ROTARY SCREEN FOR CUMMINS ENGINE

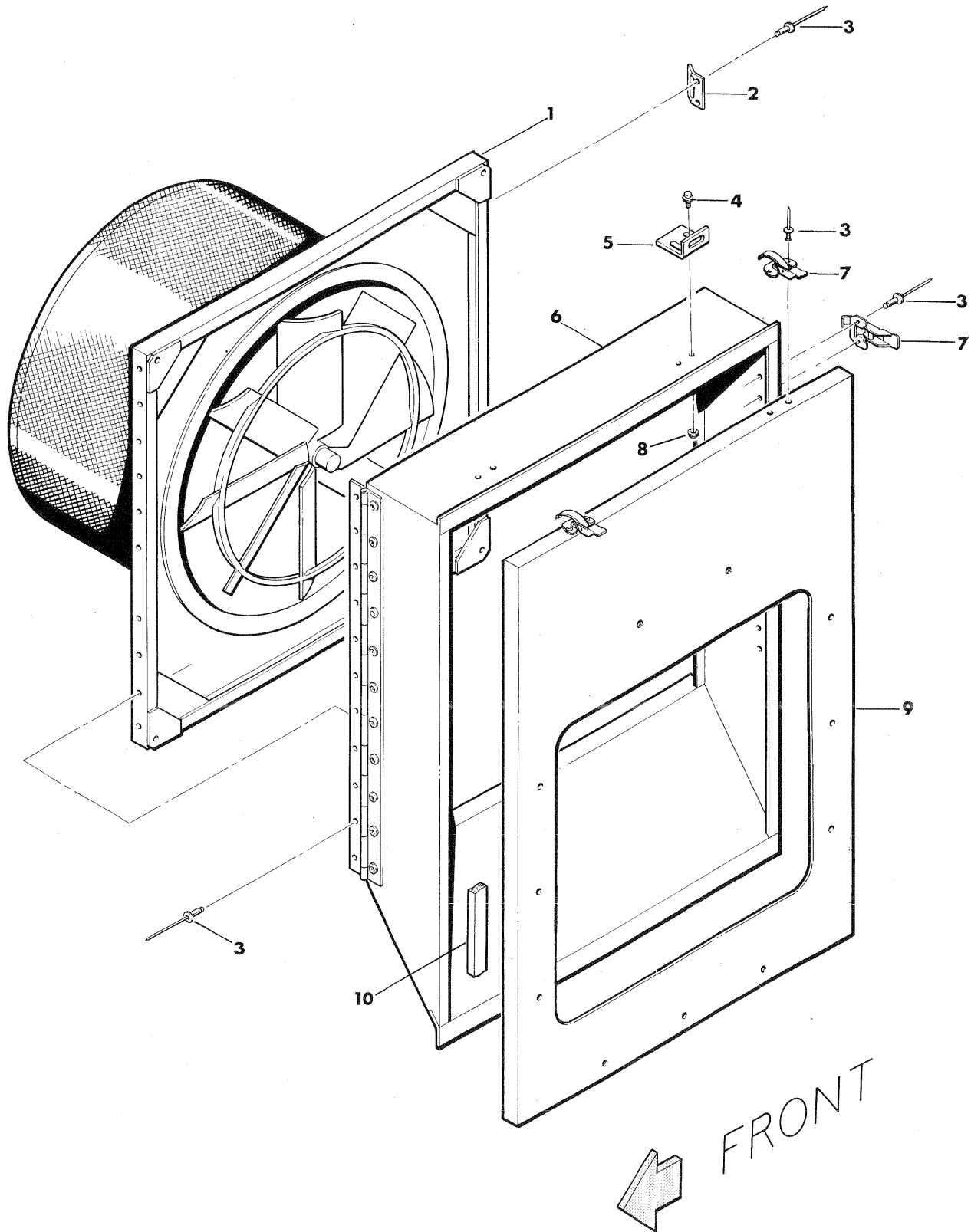

ROTARY SCREEN FOR CUMMINS ENGINE

| REF NO. | PART NO. | DESCRIPTION | QTY. USED |
|------------|-------------|--------------------------------|--------------|
| 1 | SCR0025576 | ROTARY SCREEN & ADAPTER ASS'Y | 1 |
| 2 | KPRO025564 | ROTARY SCREEN LATCH KEEPER | 2 |
| 3 | RIV0000606 | 3/16 X 3/8 STAINLESS RIVET | 34 |
| 4 | SMS0000172 | 1/4 X 3/4 NC WHIZ BOLT-PLATED | 4 |
| 5 | LTH0021009 | SCREEN LATCH EYE | 2 |
| 6 | HNG0025493 | ROTARY SCREEN HINGE ONLY | 1 |
| 6 | SUP0025502 | ROTARY SCREEN SUPT ASSEMBLY | 1 |
| 7 | CLP0000130 | HOOK-TYPE FASTENER | 4 |
| 8 | NCE0000250 | 1/4" NC ESNA NUT - PLATED | 4 |
| 9 | PNL0025496 | ROTARY SCREEN PANEL ATTACHMENT | 1 |
| 10 | WEA0123450 | 3/16 X 1/2 WEATHERSTRIP X 208" | 1 |

ENGINE CONTROL PANELS

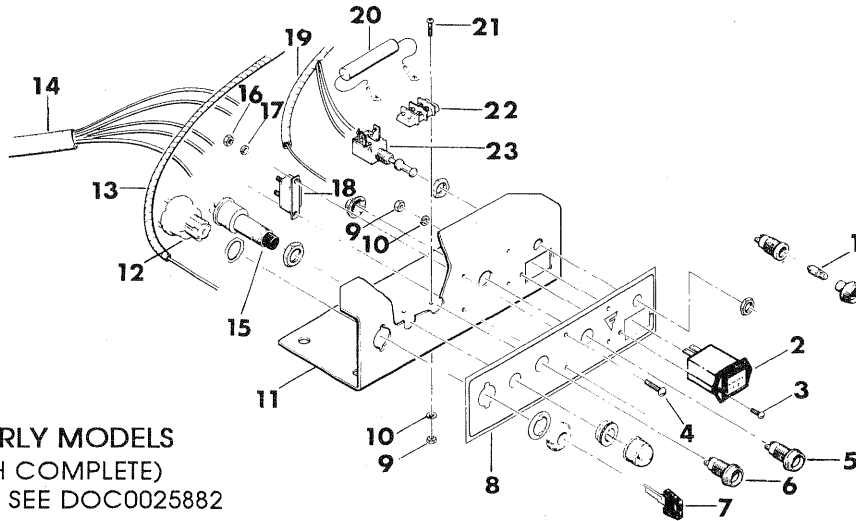

DEUTZ DASH - EARLY MODELS
(SALPT00002 DASH COMPLETE)
FOR WIRING DIAGRAM SEE DOC0025882

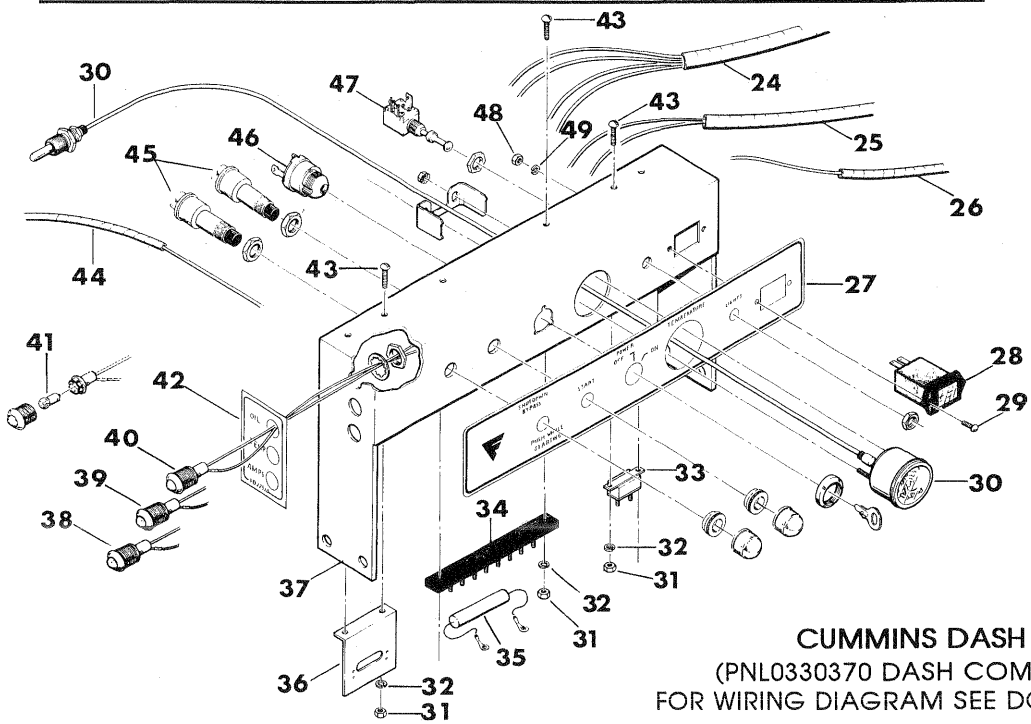

CUMMINS DASH
(PNL0330370 DASH COMPLETE)
FOR WIRING DIAGRAM SEE DOC0025716

DEUTZ CONTROL BOX - LATE MODELS
(ASG0028575 CONTROL BOX COMPLETE)
FOR WIRING DIAGRAM SEE DOC0028023

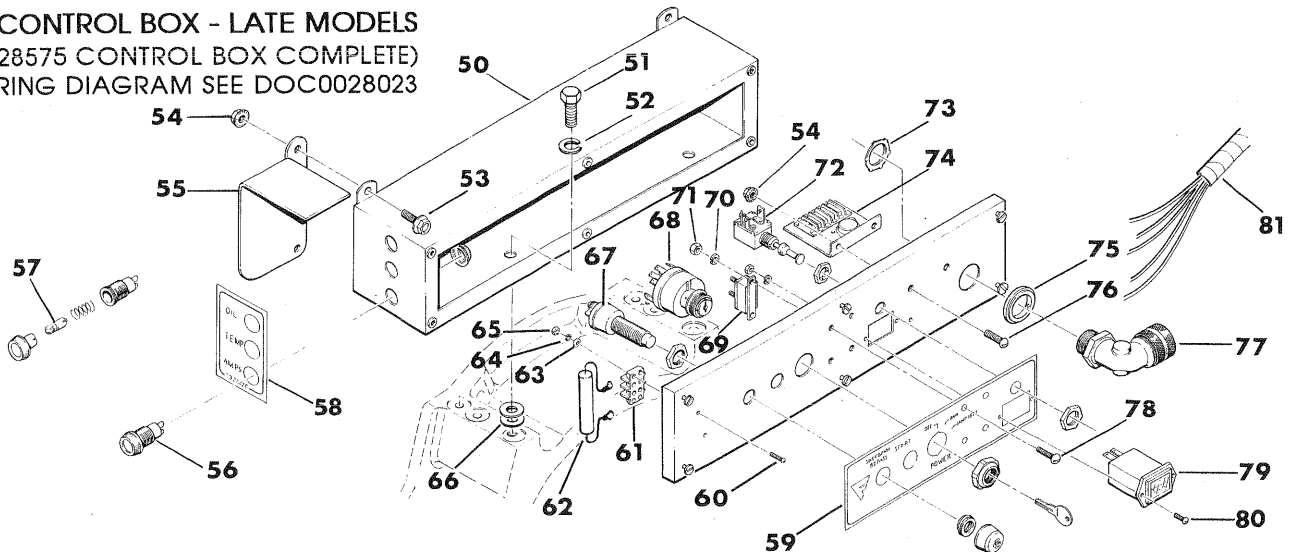

ENGINE CONTROL PANELS

| REF NO. | PART NO. | DESCRIPTION | QTY. USED | REF NO. | PART NO. | DESCRIPTION | QTY. USED |
|---------|------------|--------------------------------|-----------|---------|------------|--------------------------------|-----------|
| 1 | LIT1121418 | LIGHT BULB F/DTZ CONTROL PANEL | 2 | 41 | LIT0000053 | LIGHT BULB | 3 |
| 2 | ELC0150005 | HOBBS MINI HOUR METER | 1 | 42 | FD 0022520 | INDICATOR LIGHT DECAL -330/370 | 1 |
| 3 | SMR6320500 | 6-32 X 1/2 RH MACH SCREW-PLT | 2 | 43 | SMR1032075 | 10-32X 3/4 RH MACH SCREW-PLT | 6 |
| 4 | SMR1032075 | 10-32X 3/4 RH MACH SCREW-PLT | 4 | 44 | HRN0025855 | FUEL PUMP WIRING HARNESS CUM4B | 1 |
| 5 | LIT3388047 | DEUTZ BATTERY IND LIGHT-RED | 1 | 45 | DTZ0000626 | STARTER BUTTON | 2 |
| 6 | LIT3388049 | DEUTZ BATTERY IND LIGHT-GREEN | 1 | 46 | SWI0095406 | KEYED IGNITION SWITCH | 1 |
| 7 | DTZ1164422 | IGNITION KEY F/DEUTZ ENGINE-PT | 1 | 47 | SWI0005066 | 3 POST LIGHT SWITCH | 1 |
| 8 | FD 0000057 | DECAL-DEUTZ INSTRUMENT PANEL | 1 | 48 | NCH0000632 | 6-32 NC HEX NUT - PLATED | 2 |
| 9 | NCH0000632 | 6-32 NC HEX NUT - PLATED | 4 | 49 | WLK0000600 | #6 LOCKWASHER - PLATED | 2 |
| 10 | WLK0000600 | #6 LOCKWASHER - PLATED | 4 | 50 | BOX0028274 | CONTROL BOX - DEUTZ | 1 |
| 11 | PNL0025146 | DTZ INST PNL PUSH BUTTON | 1 | 51 | SCCM010040 | 10M X 40M MC HT CS | 4 |
| 12 | DTZ1172380 | IGNITION SWITCH F/F3L-912 ENG. | 1 | 52 | WLKM100100 | 10 MM LOCKWASHER - PLATED | 4 |
| 13 | HRN0022923 | HARNES: BATTERY TO BREAKER | 1 | 53 | SMS0000173 | 1/4 X 1/2 NC WHIZ BOLT-PLATED | 2 |
| 14 | HRN0013837 | ENG LOOM DEUTZ FRT MOUNT | 1 | 54 | NMS0000250 | 1/4" NC WHIZ NUT - PLATED | 4 |
| 14 | HRN0015867 | ENGINE LOOM 3 CYL FRT MOUNT | 1 | 55 | SHD0028273 | INDICATOR LAMP SHIELD | 1 |
| 15 | DTZ0000626 | STARTER BUTTON | 1 | 56 | LIT3388047 | DEUTZ BATTERY IND LIGHT-RED | 3 |
| 16 | NFH0001032 | 10-32 NF HEX NUT - PLATED | 4 | 57 | LIT1121418 | LIGHT BULB F/DTZ CONTROL PANEL | 3 |
| 17 | WLK0000100 | #10 LOCKWASHER - PLATED | 4 | 58 | FD 0022520 | OIL TEMP AMPS DECAL | 1 |
| 18 | CBK0005530 | 30-AMP CIRCUIT BREAKER | 2 | 59 | FD 0028146 | CONTROL BOX - DECAL | 1 |
| 19 | HRN0011280 | LIGHT & HORN LOOM | 1 | 60 | SMR6327500 | 6-32 X 3/4 RH MACH SCREW-PLT | 2 |
| 20 | RES0045015 | 15 OHM 10 WT RESISTOR | 1 | 61 | TEB0002140 | 2 POST BLOCK | 1 |
| 21 | SMR6327500 | 6-32 X 3/4 RH MACH SCREW-PLT | 2 | 62 | RES0045015 | 15 OHM 10 WT RESISTOR | 1 |
| 22 | TEB0002140 | 2 POST BLOCK | 1 | 63 | WCT0000600 | #6 FLATWASHER - PLATED | 2 |
| 23 | SWI0005066 | 3 POST LIGHT SWITCH | 1 | 64 | WLK0000600 | #6 LOCKWASHER - PLATED | 4 |
| 24 | HRN0025854 | ENGINE WIRING HARNESS CUM 4B | 1 | 65 | NCH0000632 | 6-32 NC HEX NUT - PLATED | 4 |
| 25 | HRN0022851 | CUMMINS 4B WRK & DRV LIGHT HRN | 1 | 66 | WCTM000100 | 10MM FLATWASHER | 8 |
| 26 | HRN0022923 | HARNES: BATTERY TO BREAKER | 1 | 67 | DTZ0000626 | STARTER BUTTON F/DEUTZ | 2 |
| 27 | FD 0025511 | INSTRUMENT CONTROL PANEL DECAL | 1 | 68 | SWI0001140 | IGNITION SWITCH | 1 |
| 28 | ELC0150005 | HOBBS MINI HOUR METER | 1 | 69 | CBK0005530 | 30-AMP CIRCUIT BREAKER | 2 |
| 29 | SMR6320500 | 6-32 X 1/2 RH MACH SCREW-PLT | 2 | 70 | WLK0000100 | #10 LOCKWASHER - PLATED | 4 |
| 30 | SWI0004094 | MURPHY 20T 100-250 DEG W/4' LD | 1 | 71 | NFH0001032 | 10-32 NF HEX NUT - PLATED | 4 |
| 31 | NFH0001032 | 10-32 NF HEX NUT - PLATED | 6 | 72 | SWI0005066 | 3 POSITION LIGHT SWITCH | 1 |
| 32 | WLK0000100 | #10 LOCKWASHER - PLATED | 6 | 73 | NMS0000109 | 3/4 CONDUIT LOCKNUT | 1 |
| 33 | CBK0005520 | 20 AMP CIRCUIT BREAKER | 1 | 74 | CIR0029071 | AUTOMATIC SHUTDOWN CIRCUIT | 1 |
| 34 | TEB0472108 | 8 POST TERMINAL BLOCK #4721-P8 | 1 | 75 | RNG0005263 | SEALING RING F/3/4"CONNECTOR | 1 |
| 35 | RES0045015 | 15 OHM 10 WT RESISTOR | 1 | 76 | SMR0001000 | 1/4 X 1/2 RH MACH SCREW-PLT | 2 |
| 36 | CIR0228290 | AUTOMATIC SHUTDOWN CIRCUIT | 1 | 77 | CNR0002960 | 5/8-3/4CORD 3/4THD CONN 90 ELB | 1 |
| 37 | PNL0025510 | INSTRUMENT PANEL -CUMMINS PT | 1 | 78 | SMR1032075 | 10-32X 3/4 RH MACH SCREW-PLT | 4 |
| 38 | LIT0000020 | DASH INDICATOR LAMP - GREEN | 1 | 79 | ELC0150005 | HOUR METER | 1 |
| 39 | LIT0000021 | DASH INDICATOR LAMP - AMBER | 1 | 80 | SMR6320500 | 6-32 X 1/2 RH MACH SCREW-PLT | 2 |
| 40 | F 0006424 | DASH INDICATOR LAMP - RED | 1 | 81 | HRN0028033 | ENGINE WIRING HARNESS F/DTZ | 1 |

TWIN DISC POWER TAKE - OFF

| REF NO. | PART NO. | DESCRIPTION | QTY. USED | REF NO. | PART NO. | DESCRIPTION | QTY. USED |
|---------|------------|---------------------------------|-----------|---------|------------|--------------------------------|-----------|
| 1 | DRV0005805 | RING, DRIVING | 1 | 30 | | FITTING, F/HOS0001663 | 1 |
| 2 | DTZ0000163 | DEUTZ CLUTCH PILOT BEARING-SKF | 1 | 31 | | WASHER, INTERNAL STAR | 1 |
| 3 | DTZ0001092 | HUB NUT F/DEUTZ CLUTCH | 1 | 32 | | NUT, JAM | 1 |
| 4 | DTZ0001588 | HUB NUT LOCKWASHER F/DTZ CLTCH | 1 | 33 | ZZ 0000103 | 1/8 NPT STR 7/16 HEX ZERK | 1 |
| 5 | DTZ0000108 | CLUTCH PLATE & RELEASE ASB-DTZ | 1 | 34 | | SCREW, HEX-HEAD, CAP | 1 |
| 6 | DTZ0003177 | PRESSURE PLATE F/DEUTZ CLUTCH | 1 | 35 | | WASHER, LOCK | 1 |
| 7 | SPG0001473 | COMPRESSION SPRING F/DTZ CLUTCH | 6 | 36 | DTZ0001983 | RETAINER, LOCK, BEARING | 1 |
| 8 | CLH006479E | CLUTCH FACING F/DEUTZ (3-PC) | 1 | 37 | DTZ0002680 | BEARING RETAINER F/DEUTZ CLTCH | 1 |
| 9 | DTZ0003169 | FLOATING PLATE F/DEUTZ CLUTCH | 1 | 38 | CLH0009120 | HOUSING | 1 |
| 10 | YOK0000070 | YOKE ASSEMBLY F/DEUTZ CLUTCH | 1 | 39 | | PLUG, F/HOUSING | 1 |
| 11 | DTZ0002245 | LOCK ADJUSTING PIN | 1 | 40 | | FITTING 1/8" MALE | 1 |
| 12 | DTZ0000115 | SPRING, LOCK PIN, ADJUSTING | 1 | 41 | | FITTING | 1 |
| 13 | DTZ0001538 | FINGER PIN F/DEUTZ CLUTCH | 4 | 42 | WLKM100100 | 10 MM LOCKWASHER - PLATED | 18 |
| 14 | DTZ0001990 | ADJUSTING YOKE F/DEUTZ CLUTCH | 1 | 43 | SCCM010030 | 10M X 30M MC HEX HD CS-GR 8.8 | 12 |
| 15 | DTZ0000103 | FINGER LEVER F/DEUTZ CLUTCH | 4 | 44 | DTZ0001037 | THROW-OUT YOKE F/DEUTZ CLUTCH | 1 |
| 16 | DTZ0001535 | COTTER PIN F/DTZ CLUTCH FINGER | 4 | 45 | DTZ0001590 | SHAFT BEARING COMP F/DTZ CLTCH | 1 |
| 17 | SLV0000080 | SLIDING SLEEVE F/DEUTZ CLUTCH | 1 | 46 | DTZ0002033 | 1/2 X 4-7/8 KEY F/DTZ CLH SHF | 1 |
| 18 | BRG0025584 | BEARING CONE F/DTZ CLUTCH SHF | 8 | 47 | DTZ0003826 | MAIN SHAFT F/DEUTZ CLUTCH | 1 |
| 19 | DTZ0001192 | LINK F/DEUTZ CLH SLIDING SLV | 8 | 48 | DTZ0002032 | 1/4 X 2-1/8 KEY F/DTZ CLH SHF | 1 |
| 20 | DTZ0002137 | SLEEVE ONLY F/DEUTZ CLUTCH | 1 | 49 | BRG0025521 | BEARING CUP F/DEUTZ CLUTCH SHF | 1 |
| 21 | DTZ0001537 | LINK PIN F/DTZ CLH SLIDING SLV | 8 | 50 | SCCM010040 | 10M X 40M MC HEX HD CS-GR 8.8 | 6 |
| 22 | DTZ0001178 | COLLAR ASSY F/DEUTZ CLUTCH | 1 | 51 | LEV0003799 | LEVER, HAND | 1 |
| 23 | NFH0000375 | 3/8" NF HEX NUT - PLATED | 2 | 52 | SCC0050005 | 1/2 X 1-3/4 NC HT CS - PLATED | 1 |
| 24 | WLK0000375 | 3/8" LOCKWASHER - PLATED | 4 | 53 | DTZ0020222 | WOODRUFF KEY F/DTZ CLUTCH LVR | 2 |
| 25 | | SHIMS, COLLAR ASSEMBLY | A/R | 54 | DTZ0001144 | LEVER SHAFT F/DEUTZ CLUTCH | 1 |
| 26 | SFC0000305 | 3/8 X 1-3/4 NF HT CAP SCREW | 2 | 55 | PLT0001965 | PLATE, COVER, INSTRUCTIONS | 1 |
| 27 | DTZ0001663 | HOSE ASSY F/DEUTZ CLUTCH | 1 | 56 | SMR0001000 | 1/4 X 1/2 RH MACH SCREW-PLT | 2 |
| 28 | | HOSE, FLEXIBLE, F/HOS0001663 | 1 | 57 | SCC0030004 | 3/8 X 1-1/2 NC HT CS - PLATED | 2 |
| 29 | | FITTING, F/HOS0001663 | 1 | | | | |

ROCKFORD POWER TAKE-OFF

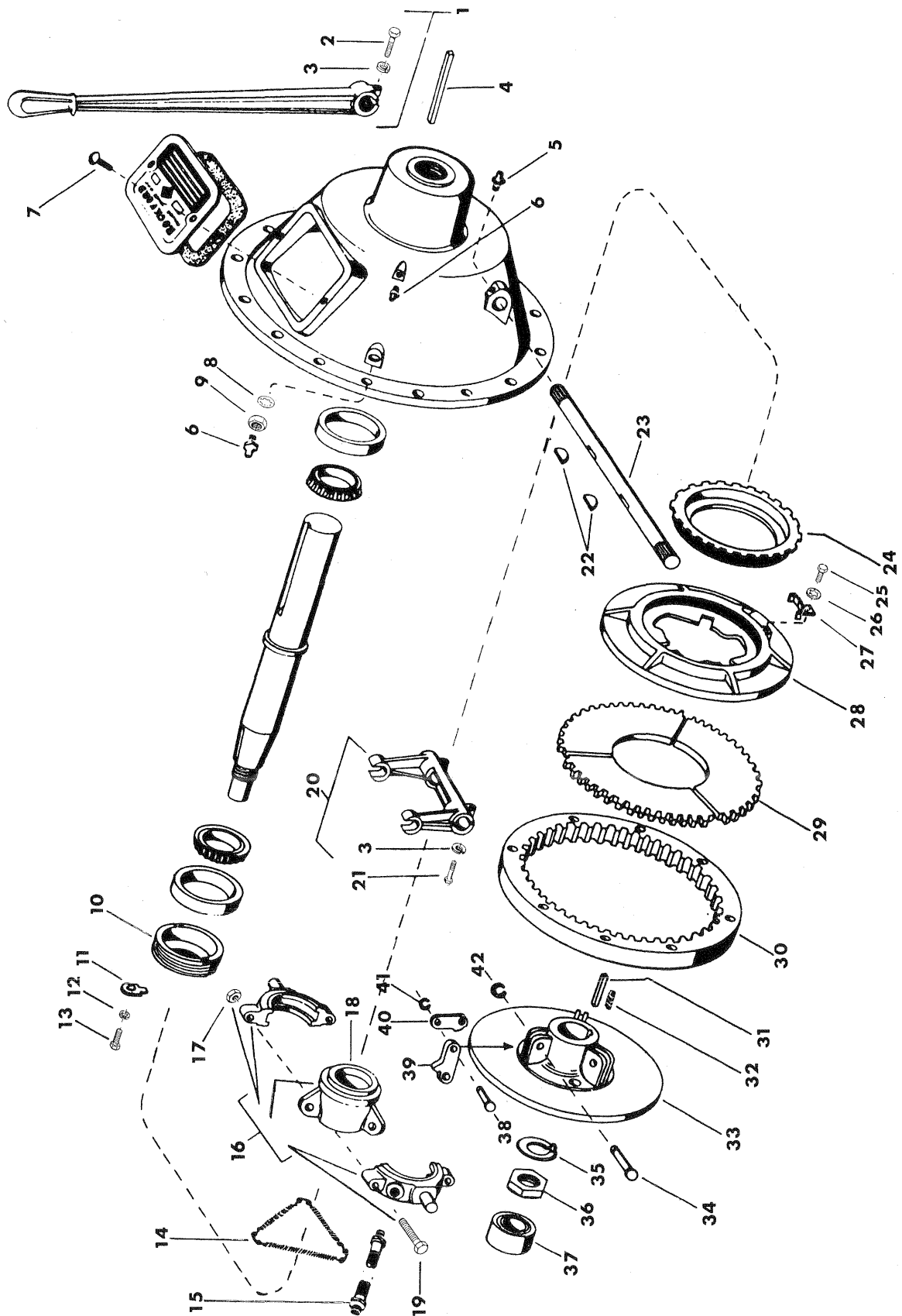

ROCKFORD POWER TAKE-OFF

| REF NO. | PART NO. | DESCRIPTION | QTY. USED |
|---------|------------|--------------------------------|-----------|
| 1 | W 63UPT769 | SHIFTER LEVER ASSY-V465 CLUTCH | 1 |
| 2 | SCC0000304 | 3/8 X 1-1/2 NC HT CAP SCREW | 1 |
| 3 | WLK0003750 | 3/8" LOCKWASHER | 3 |
| 4 | ZZ 0000446 | 1/2 X 1/2 X 3 KEY | 1 |
| 5 | ZZ 0000100 | 1/4-28 STR 5/16 HEX ZERK | 2 |
| 6 | ZZ 0000103 | 1/8 NPT STR 7/16 HEX ZERK | 2 |
| 7 | SMR0000100 | 1/4 X 1/2 RH MACH SCREW | 2 |
| 8 | WIS0006250 | 5/8 INTERNAL STAR WASHER-PLT | 1 |
| 9 | NFJ0006250 | 5/8" NF JAM NUT | 1 |
| 10 | W 63PT1059 | BEARING RETAINER - V465 CLUTCH | 1 |
| 11 | W 63PT44 | LOCK PLATE -V465 CLUTCH | 1 |
| 12 | WLK0003125 | 5/16" LOCKWASHER | 1 |
| 13 | SCC0000200 | 5/16 X 1/2 NC HT CAP SCREW | 1 |
| 14 | W 63CL9464 | LEVER SPRING SET -V465 CLUTCH | 1 |
| 15 | W63PT10263 | GREASE TUBE ASSY - V465 CLUTCH | 1 |
| 16 | W63UCL4861 | RELEASE SLV & BRG -V465 CLUTCH | 1 |
| 17 | NFE0000313 | 5/16" NF ESNA NUT - PLATED | 2 |
| 18 | W63CL86111 | RELEASE SLEEVE -V465 CLUTCH | 1 |
| 19 | SFC0000205 | 5/16 X 1-3/4 NF HT CAP SCREW | 2 |
| 20 | W 63UPT811 | CLUTCH YOKE ASSY -V465 | 1 |
| 21 | SCC0000303 | 3/8 X 1-1/4 NC HT CAP SCREW | 2 |
| 22 | ZZ 0000408 | #15 WOODRUFF KEY | 2 |
| 23 | W 63PT200 | YOKE SHAFT -V465 CLUTCH | 1 |
| 24 | W63CL85151 | ADJUSTING RING -V465 CLUTCH | 1 |
| 25 | W63CL88071 | SCREW F/ADJ LOCK -V465 CLUTCH | 1 |
| 26 | W 63CL3468 | LOCKWASHER F/ADJ LOCK-V465 CLH | 1 |
| 27 | W 63CL9216 | ADJUSTMENT LOCK -V465 CLUTCH | 1 |
| 28 | W63CL85131 | PRESSURE PLATE -V465 CLUTCH | 1 |
| 29 | W63CL70391 | CLUTCH FACING - SET OF 3 -V465 | 1 |
| 30 | W 63CL6965 | DRIVING RING -V465 CLUTCH | 1 |
| 31 | W 63PT8081 | DRIVE KEY -V465 CLUTCH | 1 |
| 32 | W 63CL8575 | SEPARATOR SPRING -V465 CLUTCH | 3 |
| 33 | W63CL85121 | CLUTCH BODY -V465 | 1 |
| 34 | W 63CL8484 | PIN F/LINK LEVER -V465 CLUTCH | 3 |
| 35 | W 63PT7181 | LOCKWASHER F/CLUTCH BODY -V465 | 1 |
| 36 | W 63PT706 | NUT F/CLUTCH BODY -V465 | 1 |
| 37 | W ME203 | PILOT BEARING -V465 CLUTCH | 1 |
| 38 | W 63CL8400 | PIN F/CONN LINK -V465 CLUTCH | 6 |
| 39 | W63CL85561 | CLUTCH LINK LEVER -V465 | 3 |
| 40 | W 63CL8557 | CONNECTING LING -V465 CLUTCH | 6 |
| 41 | W 63CL7130 | RETAINING CLIP -V465 CLUTCH | 6 |
| 42 | W 63CL7107 | RETAINING CLIP -V465 CLUTCH | 3 |

MAIN FRAME AND TENSION RAILS

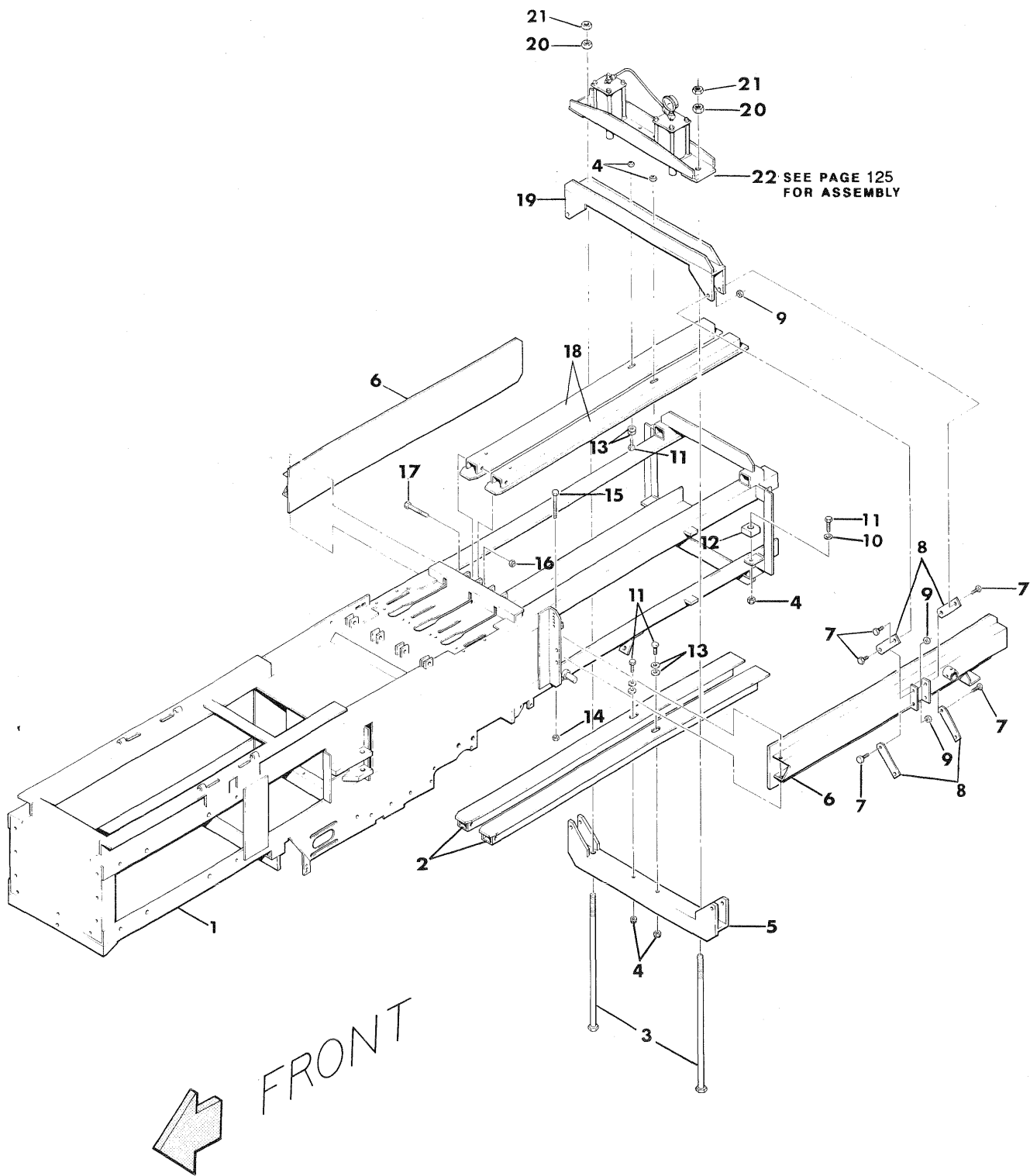

MAIN FRAME AND TENSION RAILS

| REF NO. | PART NO. | DESCRIPTION | QTY. USED |
|---------|------------|--------------------------------------|-----------|
| 1 | FRM0022315 | BALE CHAMBER FRM 16X22 STD-330 | 1 |
| 1 | FRM0025472 | BALE CHAMBER FRM 14X22 STD-330 | A/R |
| 1 | FRM0025473 | BALE CHAMBER FRM 15X22 STD-330 | A/R |
| 1 | FRM0025474 | BALE CHAMBER FRM 17X22 STD-330 | A/R |
| 1 | FRM0025475 | BALE CHAMBER FRM 14X22 +6"-330 | A/R |
| 1 | FRM0025476 | BALE CHAMBER FRM 15X22 +6"-330 | A/R |
| 1 | FRM0025477 | BALE CHAMBER FRM 16X22 +6"-330 | A/R |
| 1 | FRM0025478 | BALE CHAMBER FRM 17X22 +6"-330 | A/R |
| 2 | TNS0022310 | BOT TENS RAIL +6"-3 TIE (71") | 2 |
| 2 | TNS0022355 | BOT TENS RAIL-STD-3 TIE (65") | 2 |
| 3 | F 0000600 | TENS BOLT-3/4 X 28-1/4 NC-GR 5 | 2 |
| 4 | NCE0000375 | 3/8" NC ESNA NUT - PLATED | 6 |
| 5 | TNS0027070 | BOTTOM TENSION ANGLE 14"-3 TIE | 1 |
| 5 | TNS0027069 | BOTTOM TENSION ANGLE 15"-3 TIE | 1 |
| 5 | TNS0007049 | BOTTOM TENSION ANGLE-16X22-330 | 1 |
| 5 | TNS0007596 | BOTTOM TENS ANGLE 17X22 CHAMB | 1 |
| 6 | TNS0018900 | LH SIDE TENS RAIL-STD (57-3/4") | 1 |
| 6 | TNS0018901 | RH SIDE TENS RAIL-STD (57-3/4") | 1 |
| 6 | TNS0018902 | LH SIDE TENS RAIL+6 CHMBR(63-3/4") | 1 |
| 6 | TNS0018903 | RH SIDE TENS RAIL+6 CHMBR(63-3/4") | 1 |
| 6 | TNS0025479 | LH SIDE TNS RAIL 14"CHMR/STD(57-3/4) | 1 |
| 6 | TNS0025480 | RH SIDE TNS RAIL 14"CHMR/STD(57-3/4) | 1 |
| 6 | TNS0025481 | LH SIDE TNS RAIL 14"CHMR/+6"(63-3/4) | 1 |
| 6 | TNS0025482 | RH SIDE TNS RAIL 14"CHMR/+6"(63-3/4) | 1 |
| 7 | SCC0050003 | 1/2 X 1-1/4 NC HT CS - PLATED | 16 |
| 8 | F 0000497 | FLAT LINKAGE BAR | 8 |
| 9 | NEJ0000500 | 1/2" NC ESNA JAM NUT - PLTD | 16 |
| 10 | WCT0000313 | 5/16" FLATWASHER - PLATED | 2 |
| 11 | SCC0030004 | 3/8 X 1-1/2 NC HT CS - PLATED | 6 |
| 12 | PAD0018804 | TENS RAIL SUPPORT PAD -200/330 | 2 |
| 13 | WCT0000375 | 3/8" FLATWASHER - PLATED | 8 |
| 14 | NCE0000500 | 1/2" NC ESNA NUT - PLATED | 2 |
| 15 | SCC0050017 | 1/2 X 5-1/2 NC HT CS - PLATED | 2 |
| 16 | NCX0005000 | 1/2" NC FLEXLOCK JAM NUT | 4 |
| 17 | SCC0050015 | 1/2 X 4-1/2 NC HT CS - PLATED | 4 |
| 18 | TNS0022351 | TOP TENS RAIL-STD-3 TIE (63") | 1 |
| 18 | TNS0022284 | TOP TENS RAIL +6"-3 TIE (69") | 1 |
| 19 | TNS0027072 | TOP TENSION ANGLE 14" -3 TIE | 1 |
| 19 | TNS0027071 | TOP TENSION ANGLE 15" 3 TIE | 1 |
| 19 | TNS0007050 | TOP TENSION ANGLE-16X22 -330 | 1 |
| 19 | TNS0007597 | TOP TENSION ANGLE 17X22 CHAMB | 1 |
| 20 | NCH0007500 | 3/4" NC HEX NUT | 2 |
| 21 | NCJ0007500 | 3/4" NC JAM NUT | 2 |
| 22 | FT 0000277 | DUAL RAM ASSEMBLY COMPL-1981 | 1 |

FLYWHEEL AND PINION SHAFT ASSEMBLY

| REF NO. | PART NO. | DESCRIPTION | QTY. USED |
|------------|-------------|--------------------------------|--------------|
| 1 | ZZ 0002008 | 2-7/16 SET COLLAR W/SET SCREW | 1 |
| 2 | BSH0007127 | 2-7/16" FLYWHEEL BUSHING-PAIR | 1 |
| 3 | SCC0000516 | 1/2 X 5 NC HT CAP SCREW W/NUT | 1 |
| 4 | ZZ 0000103 | 1/8 NPT STR 7/16 HEX ZERK | 1 |
| 5 | FLW0007127 | FLYWHEEL F/2-7/16" SHAFT | 1 |
| 6 | F 0007000 | DRIVE BELT-D165 -ENG/HITON PTO | 1 |
| 6 | F 0007337 | DRIVE BELT-D162 -HYD PTO | 1 |
| 7 | SQS5003000 | 1/2 X 3 SQUARE HD SCREW | 2 |
| 8 | NCJ0000500 | 1/2" NC JAM NUT - PLATED | 4 |
| 9 | BAR0007975 | PINION BEARING ANCHOR BAR | 2 |
| 10 | SCC0050012 | 1/2 X 3-1/2 NC HT CS - PLATED | 2 |
| 11 | HUB0007157 | SHEAR HUB F/2-7/16" SHAFT | 1 |
| 12 | NCE0000500 | 1/2" NC ESNA NUT - PLATED | 2 |
| 13 | F 0001614 | FLYWHEEL SHEAR BUSHING-FLANGED | 1 |
| 14 | SQS5002500 | 1/2 X 2-1/2 SQUARE HD SCREW | 2 |
| 15 | F 0001132 | SHEAR BUSHING-FLYWHEEL HUB | 1 |
| 16 | WCT0000750 | 3/4" FLATWASHER - PLATED | 4 |
| 17 | WLK0000750 | 3/4" LOCKWASHER - PLATED | 4 |
| 18 | SCC0080009 | 3/4 X 2-3/4 NC HT CS - PLATED | 4 |
| 19 | ZZ 0000100 | 1/4-28 STR 5/16 HEX ZERK | 2 |
| 20 | BRG0070670 | 2-7/16" PINION BRG & HSNB COMP | 2 |
| 21 | SHM0800400 | 20 GA. PINION SHIM F/2-7/16 | A/R |
| 21 | SHM0800401 | 16 GA. PINION SHIM F/2-7/16 | A/R |
| 21 | SHM0800402 | 10 GA. PINION SHIM F/2-7/16 | A/R |
| 22 | GER0007128 | PINION GEAR F/2-7/16" SHAFT | 2 |
| 23 | SHF0007132 | 2-7/16" PINION SHAFT -330/370 | 1 |
| 24 | F 0000072 | 1/2 X 1/2 X 3-1/2 KEY | 1 |
| 25 | F 0007488 | TAPERED KEY F/PINIONS 3-1/2" | 2 |
| 26 | BRG0000207 | 2-7/16" PINION BEARING | 2 |
| 27 | BRG0007067 | 2-7/16 PINION SHAFT BRG HSNB | 2 |
| 28 | STS5000500 | 1/2 X 1/2 SOCKET SET SCREW | 2 |
| 29 | ZZ 0000446 | 1/2 X 1/2 X 3 KEY | 1 |
| 30 | STS5000750 | 1/2 X 3/4 SOCKET SET SCREW | 1 |
| 31 | F 0007699 | MOTOR PULLEY 10"OD (ENG BALER) | 1 |

FLYWHEEL BELT SHIELDS

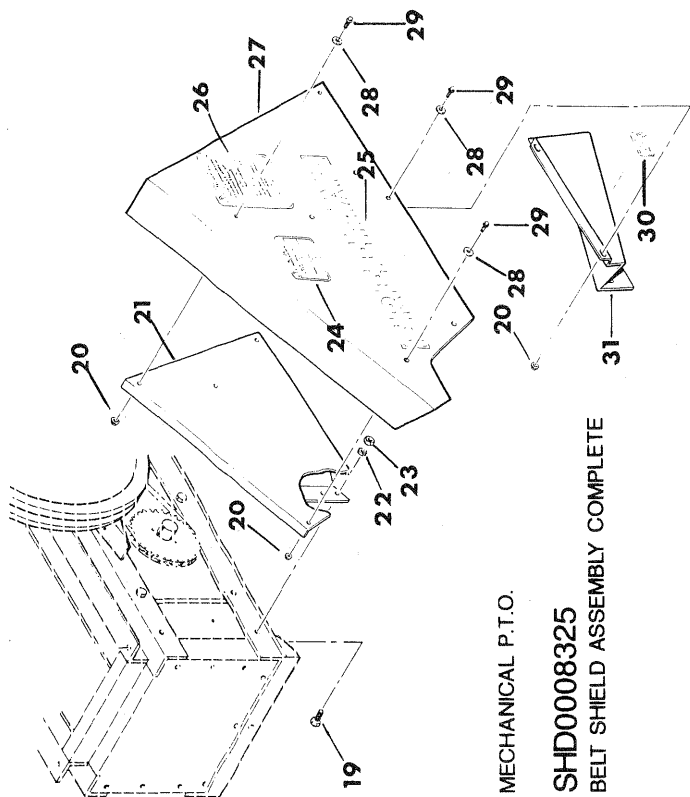

MECHANICAL P.T.O.

SHD0008325

BELT SHIELD ASSEMBLY COMPLETE

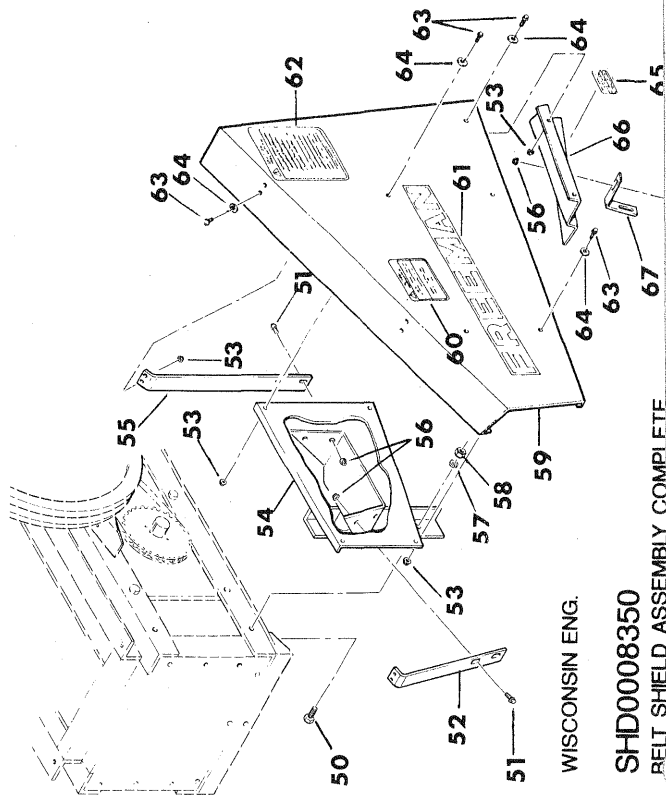

WISCONSIN ENG.

SHD0008350

BELT SHIELD ASSEMBLY COMPLETE

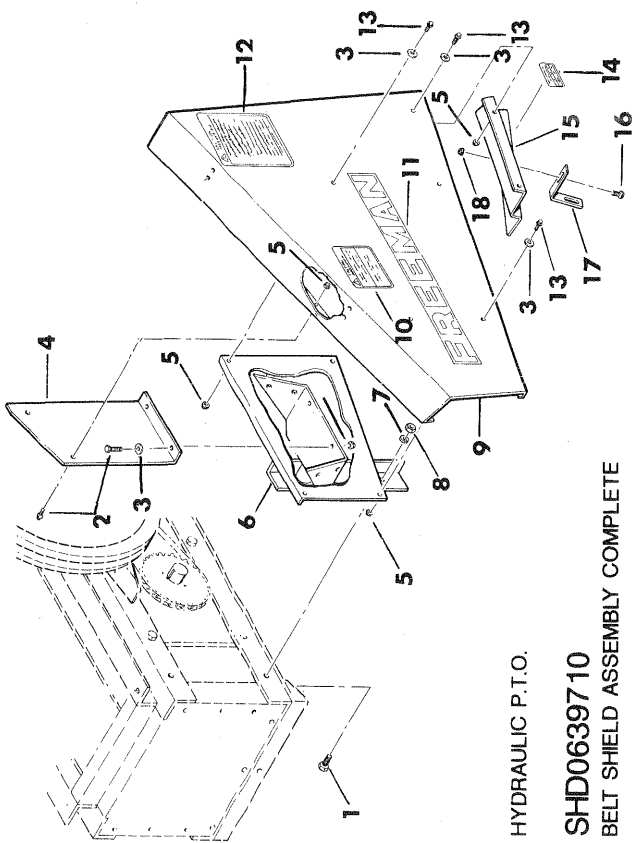

HYDRAULIC P.T.O.

SHD0639710

BELT SHIELD ASSEMBLY COMPLETE

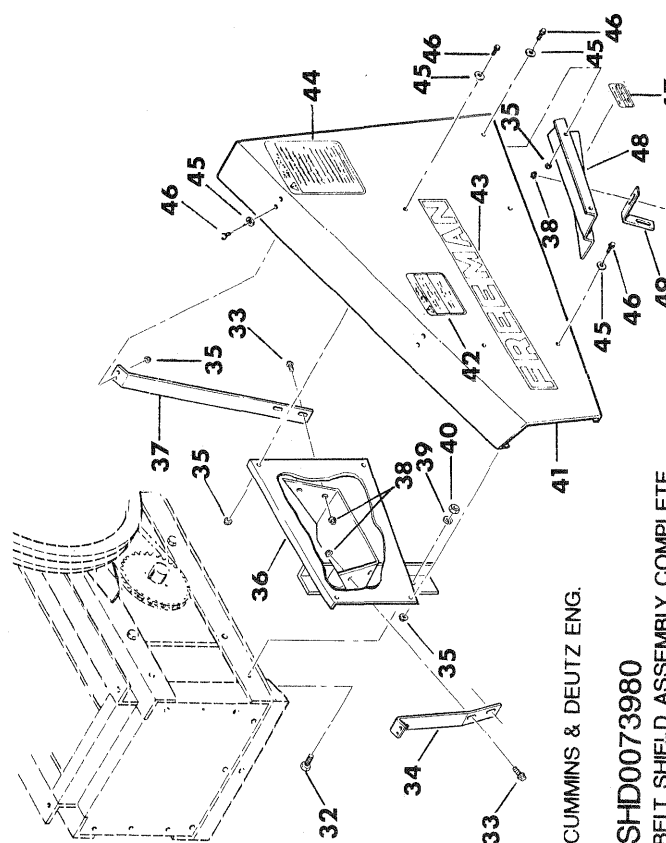

CUMMINS & DEUTZ ENG.

SHD0073980

BELT SHIELD ASSEMBLY COMPLETE

FLYWHEEL BELT SHIELDS

| REF NO. | PART NO. | DESCRIPTION | QTY. USED | REF NO. | PART NO. | DESCRIPTION | QTY. USED |
|---------|------------|--------------------------------|-----------|---------|------------|--------------------------------|-----------|
| 1 | SCC0050006 | 1/2" X 2" NC HT CS - PLATED | 2 | 35 | NMS0000250 | 1/4" NC WHIZ NUT - PLATED | 10 |
| 2 | SCC0010002 | 1/4 X 1 NC HT CS - PLATED | 4 | 36 | BKT0017814 | BELT SHD BKT-4-CYL DTZ/CUMMINS | 1 |
| 3 | WCT0000250 | 1/4" FLATWASHER - PLATED | 8 | 37 | BRC0028437 | REAR BLT SHD BRC-4CYL DTZ/CMNS | 1 |
| 4 | BKT0006722 | BELT SHIELD BRACE - HYDRO PTO | 1 | 38 | NMS0000117 | 5/16" NC WHIZ NUT - PLATED | 5 |
| 5 | NMS0000250 | 1/4" NC WHIZ NUT - PLATED | 10 | 39 | WLK0000500 | 1/2" LOCKWASHER - PLATED | 2 |
| 6 | BKT0006727 | BELT SHIELD BRACKET -HYDRO PTO | 1 | 40 | NCH0000500 | 1/2" NC HEX NUT - PLATED | 2 |
| 7 | WLK0000500 | 1/2" LOCKWASHER - PLATED | 2 | 41 | F 0008350 | DRIVE BELT SHIELD ONLY-ENG/HYD | 1 |
| 8 | NCH0000500 | 1/2" NC HEX NUT - PLATED | 2 | 42 | FD 0023581 | "CAUTION! SHUT OFF MOTOR WHEN" | 1 |
| 9 | F 0008350 | DRIVE BELT SHIELD ONLY-ENG/HYD | 1 | 43 | FD 0007114 | RED "FREEMAN" DECAL | 1 |
| 10 | FD 0023581 | "CAUTION! SHUT OFF MOTOR WHEN" | 1 | 44 | FD 0023473 | "CAUTION!1..2..3..8 WARNINGS" | 1 |
| 11 | FD 0007114 | RED "FREEMAN" DECAL | 1 | 45 | WCT0000250 | 1/4" FLATWASHER - PLATED | 10 |
| 12 | FD 0023473 | "CAUTION!1..2..3..8 WARNINGS" | 1 | 46 | SMR0001000 | 1/4 X 1/2 RH MACH SCREW-PLT | 10 |
| 13 | SMR0001000 | 1/4 X 1/2 RH MACH SCREW-PLT | 6 | 47 | FD 0023572 | "SHLDS ARE F/YOUR PROTECT..." | 1 |
| 14 | FD 0023572 | "SHLDS ARE F/YOUR PROTECT..." | 1 | 48 | SHD0011063 | BELT SHIELD EXT-HYDRO & ENGINE | 1 |
| 15 | SHD0011063 | BELT SHIELD EXT-HYDRO & ENGINE | 1 | 49 | BKT0011131 | BELT SHD EXTENSION MNT BRACKET | 1 |
| 16 | SMS0000184 | 5/16 X 3/4 NC WHIZ BOLT-PLATED | 1 | 50 | SCC0050006 | 1/2" X 2" NC HT CS - PLATED | 2 |
| 17 | BKT0011131 | BELT SHD EXTENSION MNT BRACKET | 1 | 51 | SMS0000184 | 5/16 X 3/4 NC WHIZ BOLT-PLATED | 5 |
| 18 | NMS0000117 | 5/16" NC WHIZ NUT - PLATED | 1 | 52 | F 0008352 | FRONT BELT SHIELD BRACE-WISC | 1 |
| 19 | SCC0050006 | 1/2" X 2" NC HT CS - PLATED | 2 | 53 | NMS0000250 | 1/4" NC WHIZ NUT - PLATED | 10 |
| 20 | NMS0000250 | 1/4" NC WHIZ NUT - PLATED | 7 | 54 | F 0007737 | BELT SHIELD BRACKET - WISC | 1 |
| 21 | BKT0022279 | BELT SHIELD BRACKET -HITON PTO | 1 | 55 | F 0008349 | REAR BELT SHIELD BRACE - WISC | 1 |
| 22 | WLK0000500 | 1/2" LOCKWASHER - PLATED | 2 | 56 | NMS0000117 | 5/16" NC WHIZ NUT - PLATED | 5 |
| 23 | NCH0000500 | 1/2" NC HEX NUT - PLATED | 2 | 57 | WLK0000500 | 1/2" LOCKWASHER - PLATED | 2 |
| 24 | FD 0023581 | "CAUTION! SHUT OFF MOTOR WHEN" | 1 | 58 | NCH0000500 | 1/2" NC HEX NUT - PLATED | 2 |
| 25 | FD 0007114 | RED "FREEMAN" DECAL | 1 | 59 | F 0008350 | DRIVE BELT SHIELD ONLY-ENG/HYD | 1 |
| 26 | FD 0023473 | "CAUTION!1..2..3..8 WARNINGS" | 1 | 60 | FD 0023581 | "CAUTION! SHUT OFF MOTOR WHEN" | 1 |
| 27 | F 0008325 | DRIVE BELT SHIELD ONLY - PTO | 1 | 61 | FD 0007114 | RED "FREEMAN" DECAL | 1 |
| 28 | WCT0000250 | 1/4" FLATWASHER - PLATED | 7 | 62 | FD 0023473 | "CAUTION!1..2..3..8 WARNINGS" | 1 |
| 29 | SMR0001000 | 1/4 X 1/2 RH MACH SCREW-PLT | 7 | 63 | SMR0001000 | 1/4 X 1/2 RH MACH SCREW-PLT | 10 |
| 30 | FD 0023572 | "SHLDS ARE F/YOUR PROTECT..." | 1 | 64 | WCT0000250 | 1/4" FLATWASHER - PLATED | 10 |
| 31 | SHD0022278 | PTO BELT SHD EXT-HITON GEARBOX | 1 | 65 | FD 0023572 | "SHLDS ARE F/YOUR PROTECT..." | 1 |
| 32 | SCC0050006 | 1/2" X 2" NC HT CS - PLATED | 2 | 66 | SHD0011063 | BELT SHIELD EXT-HYDRO & ENGINE | 1 |
| 33 | SMS0000184 | 5/16 X 3/4 NC WHIZ BOLT-PLATED | 5 | 67 | BKT0011131 | BELT SHD EXTENSION MNT BRACKET | 1 |
| 34 | BRC0025469 | FRONT BELT SHIELD BRACE | 1 | | | | |

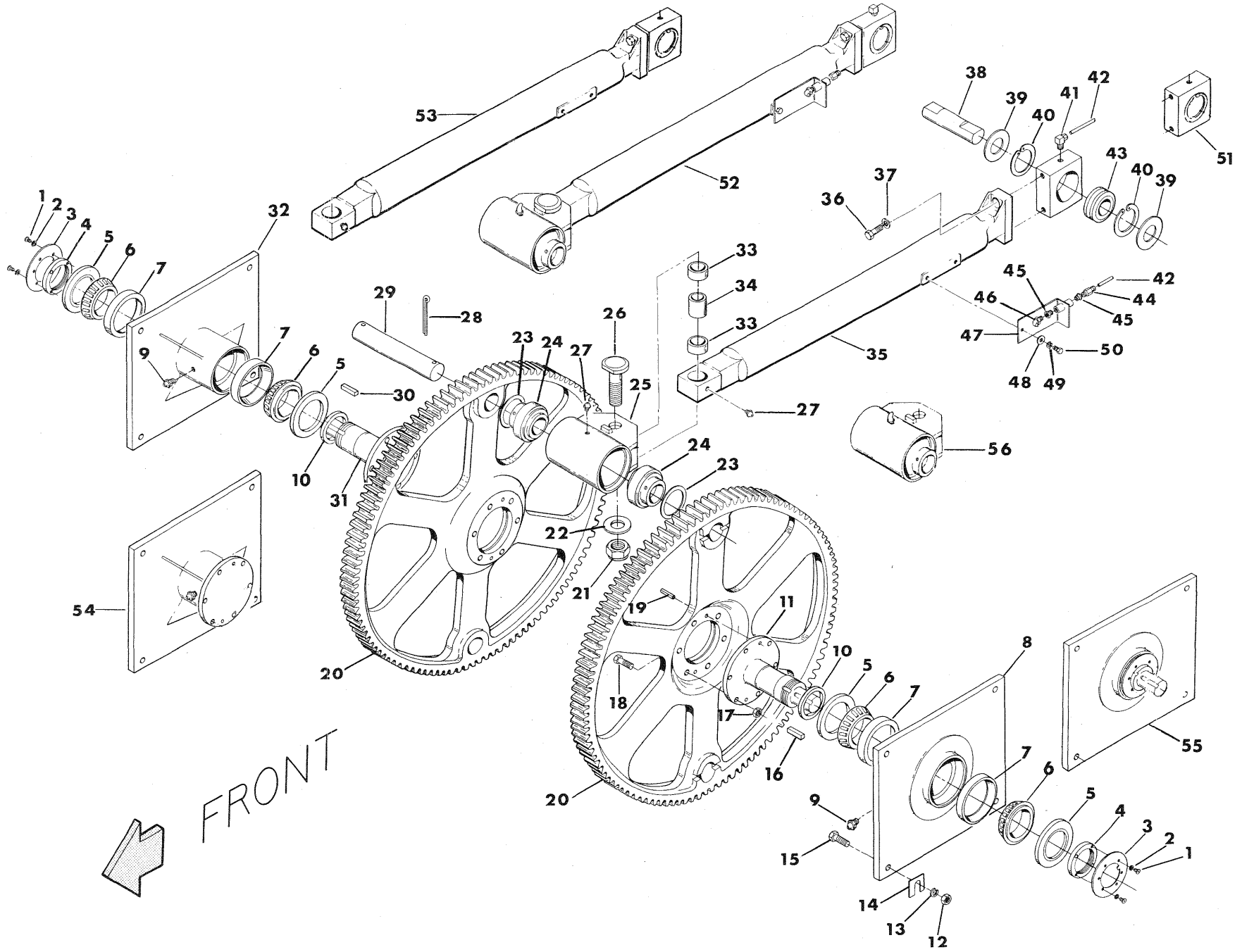

BULLGEAR ASSEMBLY

| REF NO. | PART NO. | DESCRIPTION | QTY. USED | REF NO. | PART NO. | DESCRIPTION | QTY. USED |
|---------|------------|---|-----------|---------|------------|--------------------------------|-----------|
| 1 | F 0007039 | 8-32 X 1/2 NC SOCKET HD CAP SC | 12 | 29 | F 0001134 | CRANK PIN-GEAR END-22" CHAMBER | 1 |
| 2 | F 0007040 | #8 MEDIUM LOCKWASHER | 12 | 30 | ZZ 0000456 | 5/8 X 5/8 X 2-1/2 KEY | 1 |
| 3 | F 0007038 | LOCKING WASHER | 2 | 31 | SHF0007093 | BULLGEAR MOUNTING SHAFT-RH-77+ | 1 |
| 4 | F 0007037 | SIDE PLATE BRG ADJUSTING NUT <i>246A2</i> | 2 | 32 | PLT0016307 | SIDE PLATE-RH-W/BRG CUPS 16"CH | 1 |
| 5 | F 0007035 | SEAL F/SIDE PLATE | 4 | 32 | PLT0025771 | SIDE PLATE-RH-W/BRG CUPS 15"CH | 1 |
| 6 | F 0007033 | BEARING CONE F/SIDE PLATE | 4 | 32 | PLT0025773 | SIDE PLATE-RH-W/BRG CUPS 14"CH | 1 |
| 7 | F 0007034 | BEARING CUP F/SIDE PLATE | 4 | 33 | F 0008077 | INNER RACE-CONN ROD-SWIVEL END | 2 |
| 8 | PLT0016304 | SIDE PLATE-LH-W/BRG CUPS 16"CH | 1 | 34 | F 0008078 | CONN ROD BUSHING-STEEL | 1 |
| 8 | PLT0025770 | SIDE PLATE-LH-W/BRG CUPS 15"CH | 1 | 35 | ROD0023834 | PLUNGER CON-ROD -AFT/8-90 -PT | 1 |
| 8 | PLT0025772 | SIDE PLATE-LH-W/BRG CUPS 14"CH | 1 | 36 | SCC0080807 | 3/4 X 2 12PT GR8 CAP SCREW | 2 |
| 9 | F 0001661 | FITTING-HYD SHUT OFF-1/8 NPT | 2 | 37 | WAS0000075 | 3/4" HIGH COLLAR LOCKWASHER | 2 |
| 10 | F 0007036 | SEAL RACE-BULL GEAR BEARING | 2 | 38 | F 0007914 | PLUNGER PIN | 1 |
| 11 | F 0007032 | L. H. BULLGEAR MOUNTING SHAFT | 1 | 39 | ZZ 0000200 | 1-3/4 X 10 GA MACHINE BUSHING | 2 |
| 12 | WLK0007500 | 3/4" LOCKWASHER | 8 | 40 | F 0007917 | INTERNAL SNAP RING | 2 |
| 14 | SHM1630900 | 16GA SHIM FOR 3/4" BOLT | A/R | 41 | F 0001441 | 1/4 X 1/8 90* ELBOW | 1 |
| 14 | SHM1630901 | 20GA SHIM FOR 3/4" BOLT | A/R | 42 | F 0007545 | GREASE TUBE-1/4 X 7" | 1 |
| 14 | SHM1630902 | 10GA SHIM FOR 3/4" BOLT | A/R | 43 | F 0007916 | FRACTURE BEARING | 1 |
| 15 | SFC0000807 | 3/4 X 2-1/4 NF HT CAP SCREW | 5 | 44 | F 0000778 | CONNECTOR FOR TUBE | 1 |
| 15 | SFC0000808 | 3/4 X 2-1/2 NF HT CAP SCREW | 3 | 45 | F 0007418 | 1/4 X 1/8 STD BLK PIPE BUSHING | 2 |
| 16 | F 0000225 | 1/2" X 1/2" X 2" KEY | 1 | 46 | F 0007651 | ZERK 1/4 NPT 67-1/2* 9/16 HEX | 1 |
| 17 | NCE0000500 | 1/2" NC ESNA NUT - PLATED | 12 | 47 | F 0008263 | BRACKET-GREAS TUBE CON ROD CHL | 1 |
| 18 | SCC0000507 | 1/2 X 2-1/4 NC HT CAP SCREW | 12 | 48 | WCT0000250 | 1/4" FLATWASHER - PLATED | 2 |
| 19 | F 0007239 | 3/8 X 1-1/2 ROLL PIN | 2 | 49 | WLK0000250 | 1/4" LOCKWASHER - PLATED | 2 |
| 20 | F 0007438 | BULL GEAR-88 TOOTH | 2 | 50 | SCC0010000 | 1/4 X 1/2 NC HT CS - PLATED | 2 |
| 21 | F 0008080 | 1-1/4 NF ESNA NUT-PLATED | 1 | 51 | HSN0238330 | PLUNGER BEARING HSN W/BEARING | 1 |
| 22 | WCT0001250 | 1-1/4" FLATWASHER - PLATED | 1 | 52 | F 0008281 | CONNECTOR ROD COMPLETE W/ENDS | 1 |
| 23 | ZZ 0000204 | 2" X 14 GA MACHINE BUSHING | 2 | 53 | KIT0020683 | PLUNGER CONN ROD CONV KIT-1990 | 1 |
| 24 | F 0008100 | BEARING F/CONN ROD END-COMPL | 2 | 54 | PLT0163070 | RH SIDE PLATE ASSY 16"+ CHMBR | 1 |
| 24 | F 0008385 | BEARING ONLY F/F8100 | 2 | 54 | PLT0257710 | RH SIDE PLATE ASSY 15" CHMBR | 1 |
| 24 | F 0008386 | LOCKING COLLAR F/F8100 | 2 | 54 | PLT0257730 | RH SIDE PLATE ASSY 14" CHMBR | 1 |
| 25 | F 0008229 | CONN ROD BULLGEAR END HSG -330 | 1 | 55 | PLT0163040 | LH SIDE PLATE ASSY 16"+ CHMBR | 1 |
| 26 | PIN0008670 | CONNECTING ROD PIVOT PIN-GR 8 | 1 | 55 | PLT0257700 | LH SIDE PLATE ASSY 15" CHMBR | 1 |
| 27 | ZZ 0000100 | 1/4-28 STR 5/16 HEX ZERK | 2 | 55 | PLT0257720 | LH SIDE PLATE ASSY 14" CHMBR | 1 |
| 28 | F 0000055 | LOCK PIN F/CRANK PIN | 2 | 56 | F 0008230 | BULLGEAR END HOUSING W/BEARING | 1 |

BULL GEAR LUBER ASSEMBLY

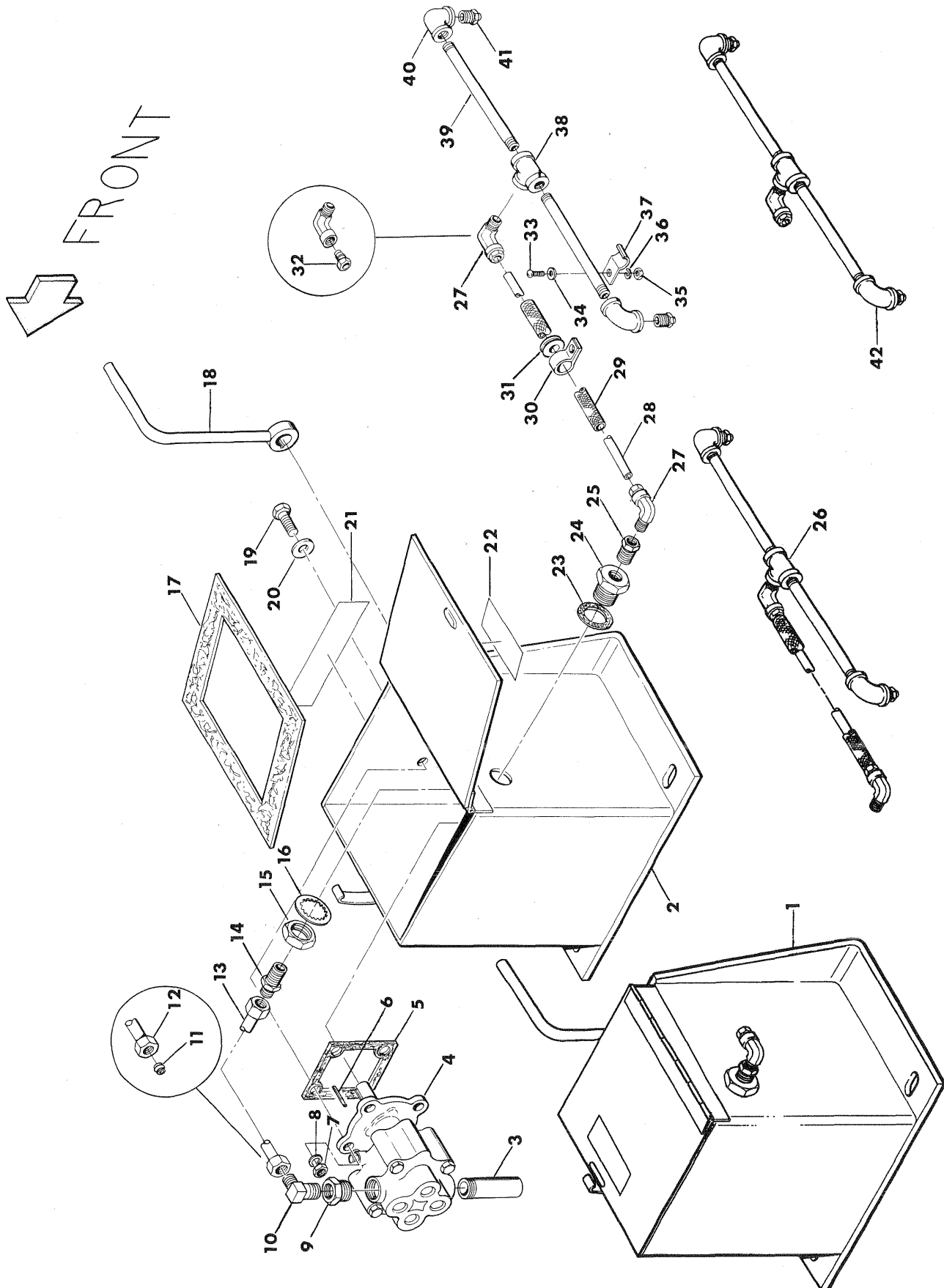

BULL GEAR LUBER ASSEMBLY

LUB0007032

| REF NO. | PART NO. | DESCRIPTION | QTY. USED |
|---------|------------|--------------------------------|-----------|
| 1 | LUB0007600 | BULL GEAR LUBER TANK & PUMP | 1 |
| 2 | LUB0006789 | BULLGEAR LUBER TANK ONLY | 1 |
| 3 | PPE3752500 | 3/8 X2-1/2 STD BLK PIPE NIPPL | 1 |
| 4 | FT 0000547 | LUBER PUMP | 1 |
| 4 | SEL0460974 | SEAL KIT FOR FT 547 PUMP | A/R |
| 5 | FT 0000548 | GASKET - PUMP FLANGE | 1 |
| 6 | ZZ 0000403 | 1/8 X 1/8 X 1 KEY | 1 |
| 7 | NCH0000313 | 5/16" NC HEX NUT - PLATED | 4 |
| 8 | WLK0000313 | 5/16" LOCKWASHER - PLATED | 4 |
| 9 | FT 0000103 | 3/8 X 1/4 BLK HEX PIPE BUSHING | 1 |
| 10 | F 0008227 | 1/4 X 1/4 X 90* MALE ELBOW | 1 |
| 11 | HYD0060020 | 1/4" COMPRESSION SLEEVE | 2 |
| 12 | HYD0061020 | NUT,BRASS COMPRESSION | 2 |
| 13 | TUB0011188 | BULLGEAR LUBER TANK TUBE | 1 |
| 14 | F 0008221 | 1/4 MALE CONNECTOR - W/H | 1 |
| 15 | HYD5924060 | 3/4" BULKHEAD NUT | 1 |
| 16 | WIS0007500 | 3/4 INTERNAL STAR WASHER-PLT | 1 |
| 17 | FT 0000559 | BULLGEAR LUBER TANK GASKET | 1 |
| 18 | CRA0013775 | BULLGEAR LUBER CRANK HANDLE | 1 |
| 19 | SCC0020002 | 5/16 X 1 NC HT CS - PLATED | 4 |
| 20 | WAS0725002 | 5/16 SEALING WASHER | 4 |
| 21 | FD 0000044 | DECAL-DIRECTION ARROW | 1 |
| 22 | FD 0000020 | DECAL-"USE FREEMAN BULLGEAR.." | 1 |
| 23 | FT 0000553 | 3/4 X 1 X 1/16 FIBER WASHER | 1 |
| 24 | FT 0000549 | 3/4" BULKHEAD FITTING | 1 |
| 25 | F 0007418 | 1/4 X 1/8 STD BLK PIPE BUSHING | 1 |
| 26 | LUB0070325 | BULL GEAR LUBER MANIFOLD ASSY | 1 |
| 27 | F 0001441 | 1/4 X 1/8 90* ELBOW | 2 |
| 28 | NYL0000250 | 1/4" NYLAFLOW TUBING-PER FOOT | 3 |
| 29 | AO 0000312 | 5/16" FAB WIRE LOOM-PER FOOT | 3 |
| 30 | F 0005264 | CLAMP | 1 |
| 31 | F 0007550 | GROMMET F/BULL GEAR SHIELD | 1 |
| 32 | F 0008312 | 1/4 SLEEVE F/F1441 | A/R |
| 33 | SMR1032050 | 10-32 X 1/2 RH MACH SCREW | 2 |
| 34 | WCT0000100 | #10 FLATWASHER - PLATED | 2 |
| 35 | NFH0001032 | 10-32 NF HEX NUT - PLATED | 2 |
| 36 | WLK0000100 | #10 LOCKWASHER - PLATED | 2 |
| 37 | CLP0000115 | 1/4 W 9/32 HOLE VINYL CLAMP | 2 |
| 38 | PPE0040125 | 1/8 STD BLK PIPE TEE | 1 |
| 39 | PPE1250500 | 1/8 X 5 STD BLK PIPE NIPPL | 2 |
| 40 | FT 0000171 | 1/8 STD BLK PIPE 90* ELBOW | 2 |
| 41 | LUB0323060 | 1/8" PRESSURE FITTING-VALVE | 2 |
| 42 | LUB0070328 | BULLGR LUBER MANIFOLD ASSY-330 | 1 |

PLUNGER ASSEMBLY (SHIPPED LESS KNIVES)

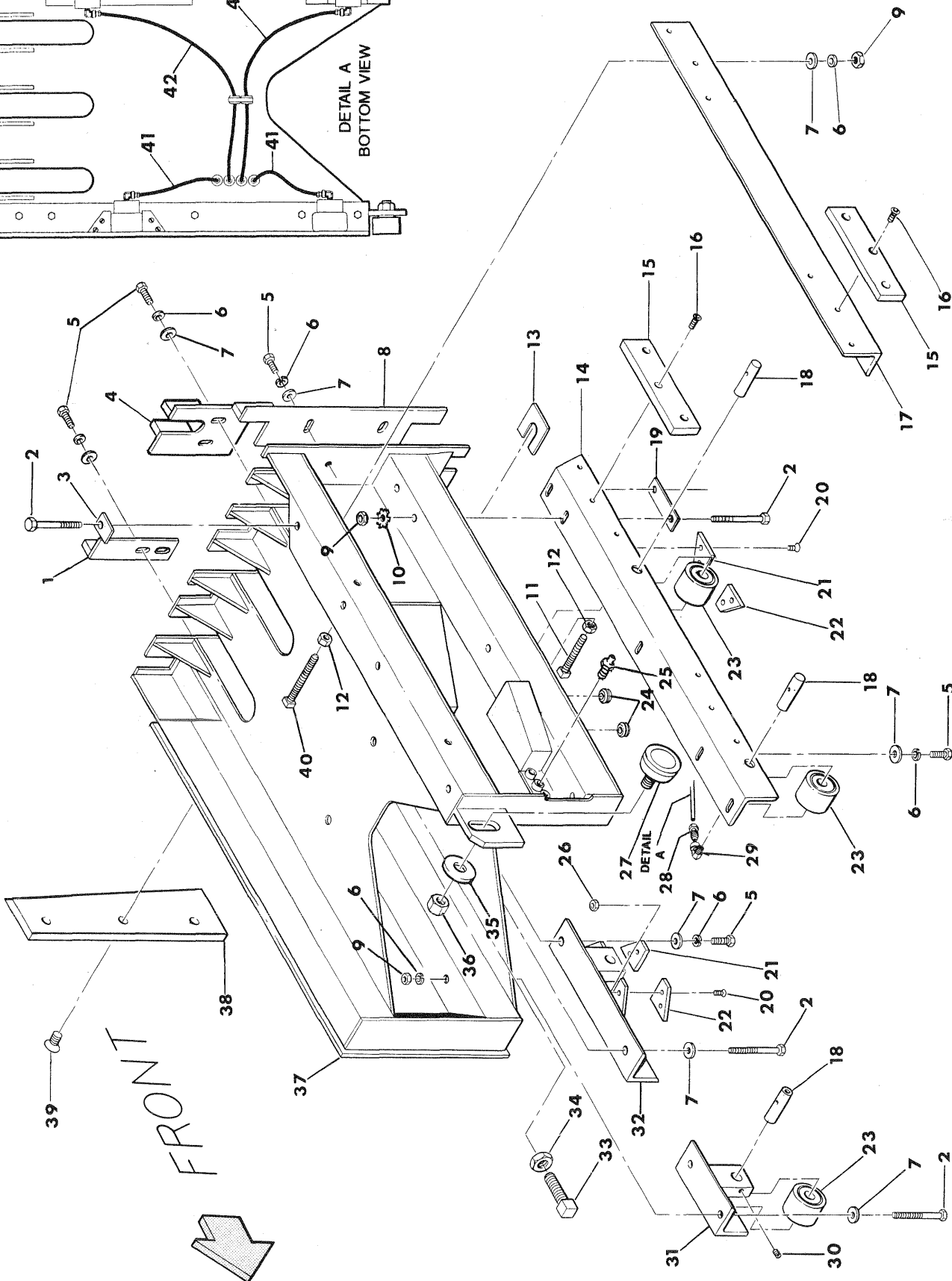
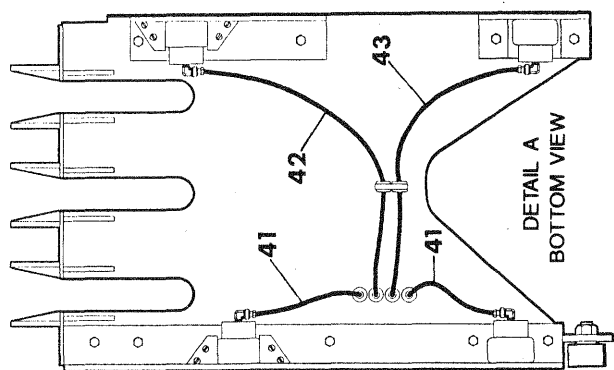

**PLUNGER ASSEMBLY
(SHIPPED LESS KNIVES)**

PLG0000701 COMPLETE 15" PLUNGER - F/KIT
 PLG0087330 COMPLETE 15" PLUNGER - MANUF BLR
 PLG0254080 PLGR COMP. L/KNIVES - 14 X 22 3 TIE
 PLG0258770 PLGR COMP. L/KNIVES - 16 X 22 " "
 PLG0258780 PLGR COMP. L/KNIVES - 17 X 22 " "

| REF NO. | PART NO. | DESCRIPTION | QTY. USED | REF NO. | PART NO. | DESCRIPTION | QTY. USED |
|---------|------------|--------------------------------|-----------|---------|------------|----------------------------------|-----------|
| 1 | F 0008056 | R. H. ADJ PAD F/PLUNGER FACE | 1 | 24 | F 0007735 | RUBBER GROMMET 3/8X5/8X1/4 | 6 |
| 2 | SCC0000313 | 3/8 X 3-3/4 NC HT CAP SCREW | 11 | 25 | ZZ 0000103 | 1/8 NPT STR 7/16 HEX ZERK | 4 |
| 3 | LOK0007729 | PLUNGER SINGLE NUT LOCK | 1 | 26 | NCG0002500 | 1/4" NC GRIPCO NUT | 8 |
| 4 | F 0008057 | CENTER ADJ PAD F/PLUNGER FACE | 2 | 27 | F 0001636 | TOP PLUNGER ROLLER | 1 |
| 5 | SCC0000302 | 3/8 X 1 NC HT CAP SCREW | 10 | 28 | F 0008312 | 1/4 SLEEVE F/F1441 | A/R |
| 6 | WLK0000375 | 3/8" LOCKWASHER - PLATED | 19 | 29 | F 0001441 | 1/4 X 1/8 90* ELBOW | 8 |
| 7 | WCT0000375 | 3/8" FLATWASHER - PLATED | 19 | 30 | STS3125313 | 5/16 X 5/16 SOCKET SET SCREW | 4 |
| 8 | F 0008058 | L. H. ADJ PAD F/PLUNGER FACE | 1 | 31 | PLG0007840 | RH FRONT PLUNGER ROLLER ANGLE | 1 |
| 8 | F 0008172 | LH ADJ PAD F/PLUNG FACE-17X22 | A/R | 32 | PLG0007839 | RH REAR PLUNGER ROLLER ANGLE | 1 |
| 8 | PLG1804900 | LH ADJUSTING PAD F/15" PLUNGER | A/R | 33 | F 0001641 | 3/4 X 2-1/2 SQ HEAD SET SCREW | 2 |
| 9 | NCH0000375 | 3/8" NC HEX NUT - PLATED | 11 | 34 | NCJ0000750 | 3/4" NC JAM NUT - PLATED | 2 |
| 10 | WES0003750 | 3/8" EXT STAR WASHER-PLATED | 2 | 35 | WCT0000750 | 3/4" FLATWASHER - PLATED | 1 |
| 11 | SQS5002500 | 1/2 X 2-1/2 SQUARE HD SCREW | 2 | 36 | NFE0000750 | 3/4" NF ESNA NUT - PLATED | 1 |
| 12 | NCJ0000500 | 1/2" NC JAM NUT - PLATED | 4 | 37 | PLG0000715 | 15" PLNGR FRAME ONLY-F/KIT 401 | A/R |
| 13 | SHM1630900 | 16GA SHIM F/PLUNGER MNTG ANGLE | A/R | 37 | PLG0025878 | PLUNGER FRAME ONLY 17X22-3 TIE | A/R |
| 13 | SHM1630901 | 20GA SHIM F/PLUNGER MNTG ANGLE | A/R | 37 | PLG0025877 | 16 X 22 PLUNGER FRAME ONLY-3 TIE | 1 |
| 13 | SHM1630902 | 10GA SHIM F/PLUNGER MNTG ANGLE | A/R | 37 | PLG0025408 | 14 X 22 PLUNGER FRAME ONLY-3 TIE | A/R |
| 14 | PLG0020660 | LH BOT PLUNGER MNTG ANGLE ASSY | 1 | 37 | PLG0025409 | 15 X 22 PLUNGER FRAME ONLY-3 TIE | A/R |
| 15 | F 0001537 | HARD SLIDE FOR PLUNGER | 4 | 38 | KNF0011157 | PLUNGER KNIFE - 1980 | 1 |
| 16 | SCO0000201 | 5/16 X 3/4 NC FH SOCKET CS | 12 | 38 | KNF0013381 | LONG TAPER PLUNGER KNIFE-1980+ | A/R |
| 17 | F 0007766 | HARDSLIDE MOUNTING RAIL-LH-TOP | 1 | 38 | KNF0021901 | PLUNGER KNIFE 14" CHAMBER | A/R |
| 18 | PIN0007831 | PLUNGER ROLLER PIN (INT LUBE) | 4 | 38 | KNF1115715 | 15" PLUNGER KNIFE - 1980+ | A/R |
| 19 | LOK0005857 | PLUNGER BOLT LOCK | 1 | 39 | F 0000227 | PLNGR KNF BOLT-5/8X1 NF FH SOC | 3 |
| 20 | SMF0000101 | 1/4 X 3/4 FH MACHINE SCREW | 8 | 40 | F 0000073 | 1/2 X 4 SQUARE HEAD SET SCREW | 2 |
| 21 | F 0000986 | WIPER REAR | 2 | 41 | F 0000781 | 1/4"GREASE TUBE-LH-FRONT-14" | 2 |
| 22 | F 0000774 | WIPER FRONT | 2 | 42 | F 0000780 | 1/4"GREASE TUBE-RH-REAR-36" | 1 |
| 23 | F 000775 | PLUNGER ROLLER BEARING | 4 | 43 | F 0000779 | 1/4"GREASE TUBE-RH FRNT 30" | 1 |

CHAMBER LINERS, HAY DOGS, PLUNGER RAILS AND STATIONARY KNIFE

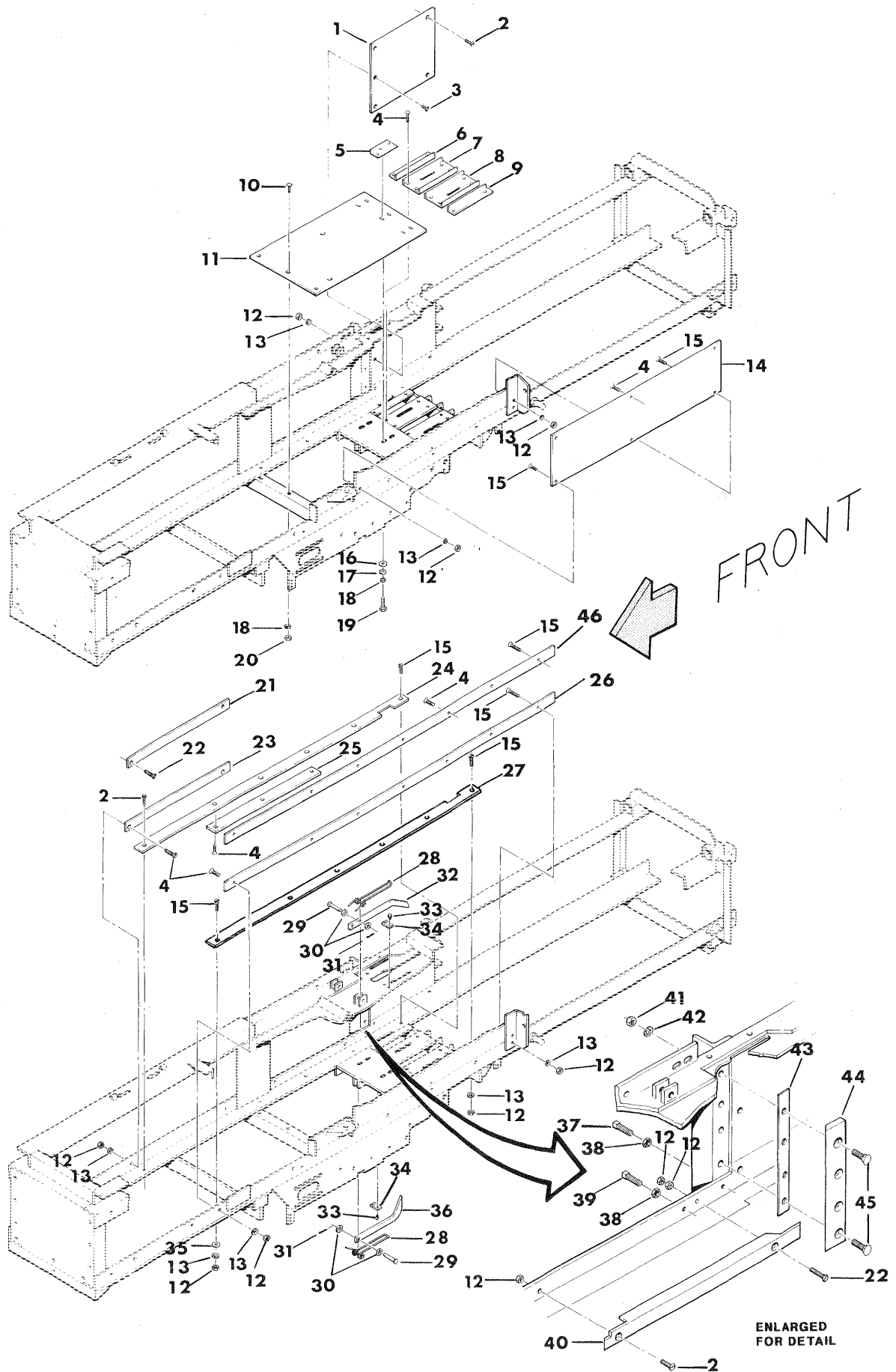

CHAMBER LINERS, HAY DOGS, PLUNGER RAILS AND STATIONARY KNIFE

| REF NO. | PART NO. | DESCRIPTION | QTY. USED | REF NO. | PART NO. | DESCRIPTION | QTY. USED |
|---------|------------|--------------------------------|-----------|---------|------------|---------------------------------|-----------|
| 1 | F 0007812 | R. H. SIDE LINER F/CHMB -16X22 | 1 | 24 | F 0007767 | PLUNGER ROLLER RAIL-RH BOTTOM | 1 |
| 1 | F 7812-15 | RH BALE CHAMB SIDE LINER-15X22 | A/R | 25 | PLG0022398 | L.H. TOP PLUNGER ROLLER RAIL | 1 |
| 1 | LIN0025607 | RH SIDE LINER F/14" CHMB -330 | A/R | 26 | PLG0026592 | PLUNGER ROLLER RAIL-BOTTOM ONLY | 1 |
| 1 | LIN0025608 | RH SIDE LINER F/17" CHMB -330 | A/R | 27 | F 0007762 | PLUNGER ROLLER RAIL-LH BOTTOM | 1 |
| 2 | SMF0002003 | 5/16 X 1-1/4 FH MACH SC-PLTD | 3 | 28 | F 0000188 | HAY DOG SPRING | 8 |
| 3 | SMF0002001 | 5/16 X 3/4 FH MACH SC-PLTD | 3 | 29 | F 0000220 | HAY DOG PIN (1/2 X 3 CLEVIS) | 8 |
| 4 | SMF0002002 | 5/16 X 1 FH MACH SC-PLTD | 30 | 30 | WCT0000500 | 1/2" FLATWASHER - PLATED | 16 |
| 5 | F 0007822 | WIRE-TWINE TRACK BLOCK-BOTTOM | 3 | 31 | COT0000502 | 1/8 X 1 COTTER PIN | 8 |
| 6 | F 0007813 | R. H. LINER EXT F/BALE CHB-330 | 1 | 32 | F 0007911 | HAY DOG: TOP-LONG-TWO HOLES | 4 |
| 7 | F 0007816 | R.H. CENT CHMB BOTTOM LINE-330 | 1 | 33 | SMS0000107 | 1/4 X 1/2 NC SELF-TAP CS-PLTD | 16 |
| 8 | F 0007818 | L. H. CENT BTM CHMB LINER -330 | 1 | 34 | PAD0025218 | PAD ONLY FOR F1589 | 4 |
| 9 | F 0007819 | L.H CHBR BOT LINER EXT -330 | 1 | 34 | PAD0025219 | OUTSIDE HAY DOG SILENCER PAD | 4 |
| 10 | CRB3750013 | 3/8 X 1-1/4 CARRIAGE BOLT-PLTD | 3 | 35 | WCT0000313 | 5/16" USS FLATWASHER-PLATED | 2 |
| 11 | F 0008379 | BALE CHAMBER BOTTOM | 1 | 36 | F 0000837 | HAY DOG: BOTTOM | 4 |
| 12 | NCH0000313 | 5/16" NC HEX NUT - PLATED | 58 | 37 | SQS5001250 | 1/2 X 1-1/4 SQUARE HD SCREW | 1 |
| 13 | WLK0000313 | 5/16" LOCKWASHER - PLATED | 56 | 38 | NCJ0000500 | 1/2" NC JAM NUT - PLATED | 2 |
| 14 | F 0007825 | L.H 16" LINER F/CHMB SIDE -330 | 1 | 39 | SQS5001250 | 1/2 X 1-1/4 SQUARE HD SCREW | 1 |
| 14 | F 0007826 | LINE F/BAL CHMB SIDE-LH-17X22 | A/R | 40 | F 0007439 | KNIFE GUIDE UNDER FEED OPENING | 1 |
| 14 | F 7825-15 | L.H. BALE CHMB LINER, SIDE 15" | A/R | 41 | NCH0000500 | 1/2" NC HEX NUT - PLATED | 4 |
| 14 | LIN0022401 | L. H. 14" CHAMBER LINER | A/R | 42 | WLK0000500 | 1/2" LOCKWASHER - PLATED | 4 |
| 15 | SMF0002004 | 5/16 X 1-1/2 FH MACH SC-PLTD | 20 | 43 | F 0000751 | 14 GA. SHIM F/STATIONARY KNIFE | 1 |
| 16 | WCT0004375 | 7/16" FLATWASHER | 6 | 43 | F 0001512 | 20 GA. SHIM F/STATIONARY KNIFE | A/R |
| 17 | WCT0000375 | 3/8"USS FLATWASHER-PLATED | 6 | 43 | SHM0000738 | 28 GA SHIM F/STATIONARY KNIFE | A/R |
| 18 | WLK0000375 | 3/8" LOCKWASHER - PLATED | 9 | 43 | SHM0028359 | 28GA SHIM F/KNF0028358 | A/R |
| 19 | SCC0030004 | 3/8 X 1-1/2 NC HT CS - PLATED | 6 | 44 | F 0001609 | STATIONARY KNIFE-SQUARE HOLES | 1 |
| 20 | NCH0000375 | 3/8" NC HEX NUT - PLATED | 3 | 44 | F 0007744 | STATIONARY KNIFE F/14" CHAMBER | 1 |
| 21 | F 0000299 | R. H. UPPER SLIDE PLUNGER FLAT | 1 | 44 | KNF0018468 | STATIONARY KNIFE F/15" CHAMBER | 1 |
| 22 | SMF0002005 | 5/16 X 1-3/4 FH MACH SC-PLTD | 2 | 44 | KNF0028358 | STA KNF-15" FRM W/16" FEED HSE | 1 |
| 23 | PLG0026593 | R. H. LOWER PLUNGER SLIDE | 1 | 45 | F 0001629 | 1/2 X 1-1/2 #3 PLOW BOLT W/NUT | 4 |
| | | | | 46 | F 0007763 | PLUNGER ROLLER RAIL-TOP ONLY | 1 |

FEED ARM CONNECTING ROD ASSEMBLY

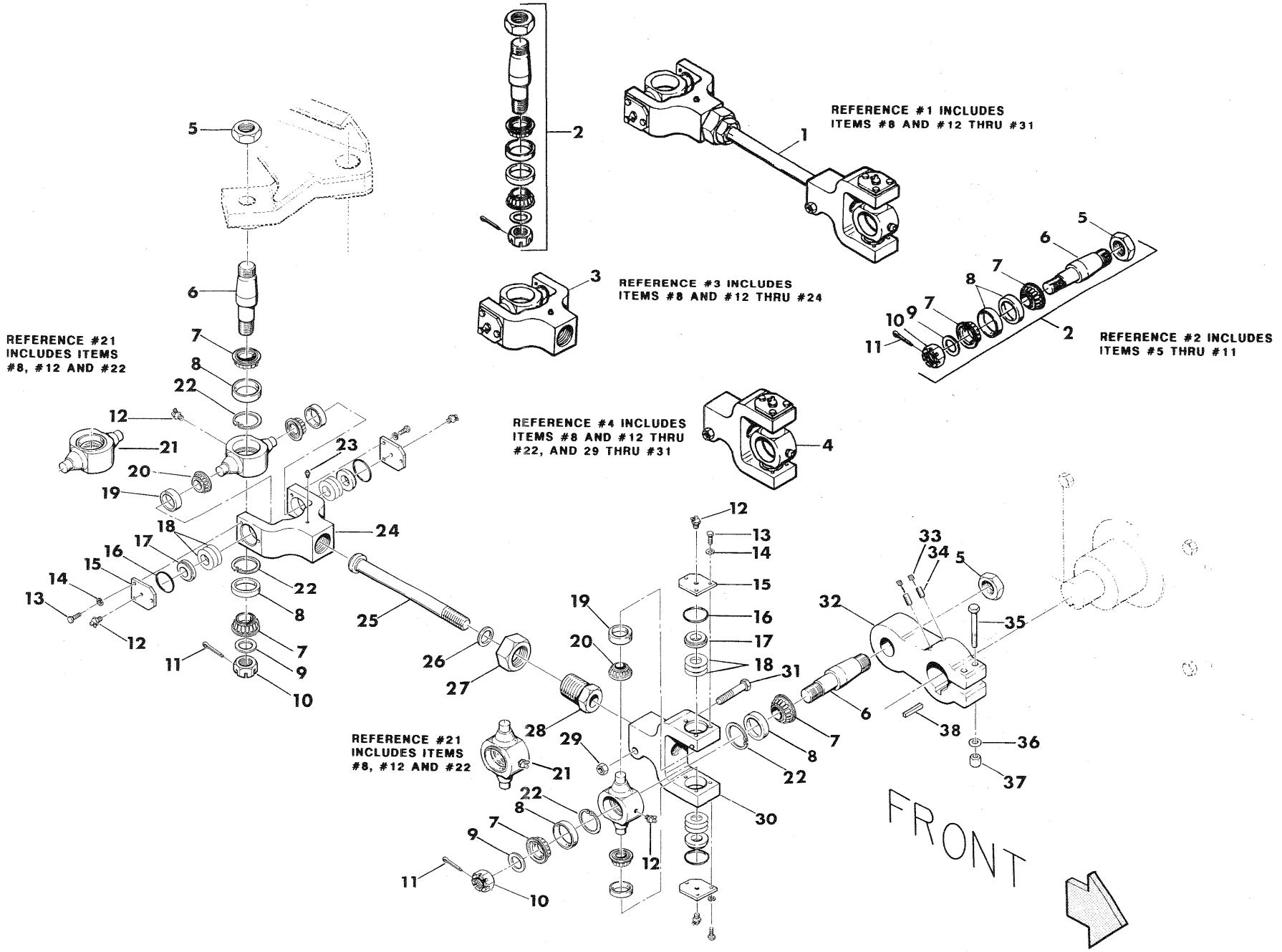

FEED ARM CONNECTING ROD ASSEMBLY

| REF NO. | PART NO. | DESCRIPTION | QTY. USED |
|---------|------------|--------------------------------|-----------|
| 1 | ARM0000027 | 1991 FEEDARM CONROD-BLK TO BLK | 1 |
| 2 | PIN24065-1 | 1991 FEEDARM PIN KIT COMPLETE | 2 |
| 3 | YOK24055-1 | FEEDARM YOKE ASSY COMP-ARM END | 1 |
| 4 | YOK24056-1 | FEEDARM YOKE ASSY COMP-CRA END | 1 |
| 5 | NMS0024111 | FEED FORK CRANK PIN NUT -3 TIE | 2 |
| 6 | PIN0024065 | 1991 FEEDARM CRANK PIN - 3 TIE | 2 |
| 7 | BRG0048500 | BEARING W/SEAL | 4 |
| 8 | BRG0048510 | BEARING CUP | 4 |
| 9 | ZZ 0000228 | 1-1/4 X 10 GA MACHINE BUSHING | 2 |
| 10 | NSL0012500 | 1-1/4" NF SLOTTED NUT | 2 |
| 11 | COT0001006 | 1/4 X 2-1/2 COTTER PIN | 2 |
| 12 | F 0001661 | FITTING-HYD SHUT OFF-1/8 NPT | 6 |
| 13 | SCC0000101 | 1/4 X 3/4 NC HT CAP SCREW | 12 |
| 14 | WLK0000250 | 1/4" LOCKWASHER - PLATED | 12 |
| 15 | CVR0024052 | FEEDARM YOKE BRG CAP -330/370 | 4 |
| 16 | RNG0002135 | O-RNG 1-15/16X2-1/2OD N70 DURO | 4 |
| 17 | SPC0024066 | FEED ARM BEARING SPACER -3 TIE | 4 |
| 18 | SHM2406700 | BRG SHIM(.020)F/FD ARM CRK PIN | A/R |
| 18 | SHM2406701 | BRG SHIM(.007)F/FD ARM CRK PIN | A/R |
| 18 | SHM2406702 | BRG SHIM(.05)F/FD ARM CRK PIN | A/R |
| 19 | BRG0012610 | BEARING CUP | 4 |
| 20 | BRG0012600 | BEARING W/SEAL | 4 |
| 21 | BLK0024063 | BEARING BLOCK -330/370 | 2 |
| 22 | RNG5000256 | SNAP RING | 4 |
| 23 | ZZ 0000100 | 1/4-28 STR 5/16 HEX ZERK | 1 |
| 24 | YOK0024055 | 1991 FEEDARM YOKE(ARM END)3TIE | 1 |
| 25 | F 0008258 | FEED ARM CONNECTING ROD | 1 |
| 26 | ZZ 0000207 | 1-1/4 X 14 GA MACHINE BUSHING | 1 |
| 27 | F 0008140 | 2" NF JAM NUT - SQUARED | 1 |
| 28 | F 0008259 | FEED ARM SHAFT SWIVEL NUT | 1 |
| 29 | NFH0625000 | 5/8 NF 2H HEX NUT | 1 |
| 30 | YOK0024056 | 1991 FEEDARM YOKE(CRA END)3TIE | 1 |
| 31 | SFC0080710 | 5/8 X 3 NF GR 8 CAP SCREW | 1 |
| 32 | CRA0024058 | STD CRANK ARM-AFT 12/90 -3 TIE | 1 |
| 33 | STS5000250 | 1/2 X 1/4 HOLLOW SET SCREW | 2 |
| 34 | STS5000500 | 1/2 X 1/2 SOCKET SET SCREW | 2 |
| 35 | SFC0080514 | 1/2 X 4 NF GR 8 CAP SCREW | 2 |
| 36 | WAS0000104 | 1/2 STRUCTURAL WASHER | 2 |
| 37 | NHF0005000 | 1/2" NF HIGH NUT | 2 |
| 38 | ZZ 0000456 | 5/8 X 5/8 X 2-1/2 KEY | 1 |
| 39 | BLK0240630 | BEARING BLK W/CUPS & SNAP RNGS | 2 |

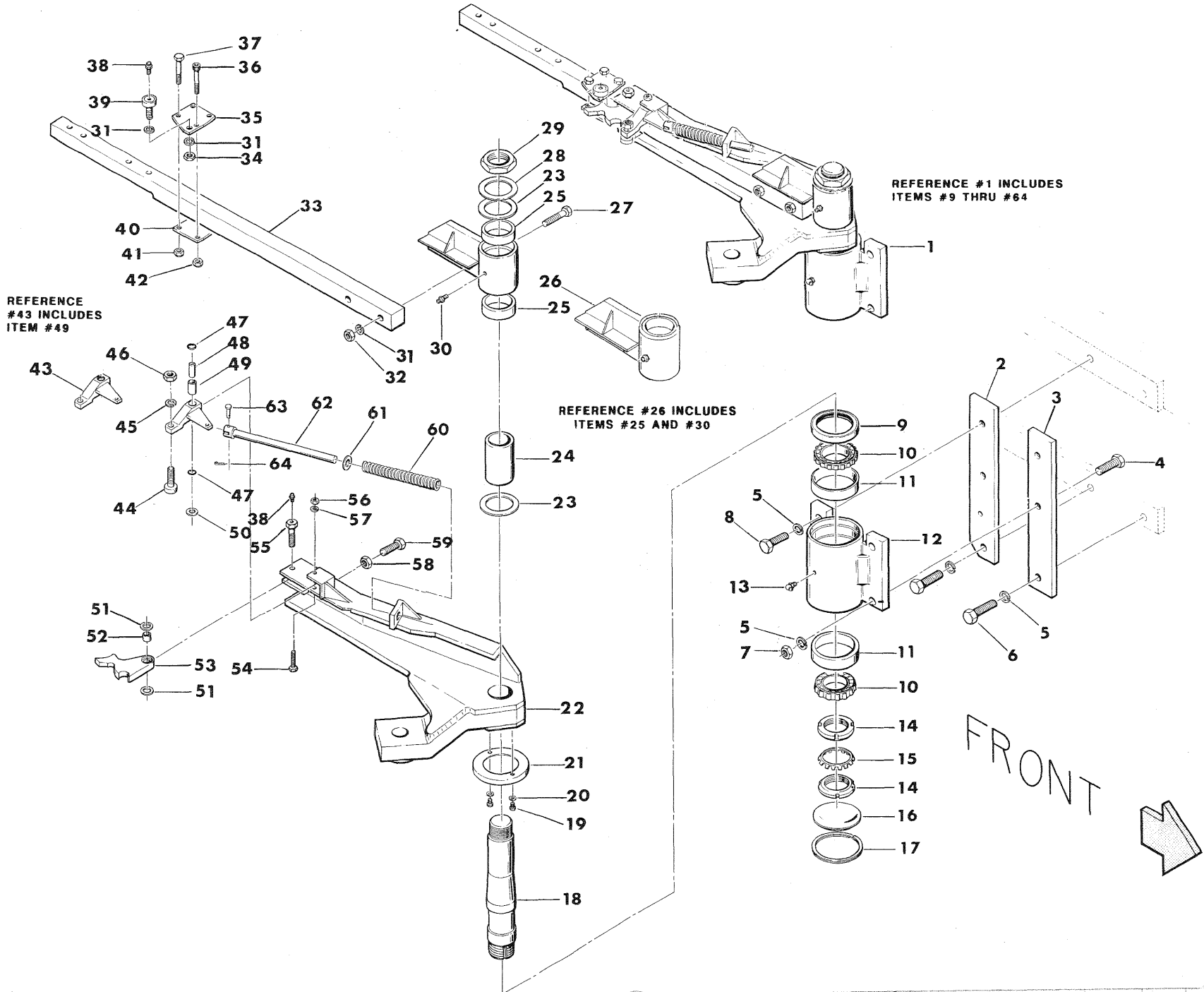

FEED ARM PIVOT SHAFT ASSEMBLY

FEED ARM PIVOT SHAFT ASSEMBLY

FAF2410800

| REF NO. | PART NO. | DESCRIPTION | QTY. USED | REF NO. | PART NO. | DESCRIPTION | QTY. USED |
|---------|------------|--------------------------------|-----------|---------|------------|--------------------------------|-----------|
| 1 | FAF2410800 | FEED ARM PIVOT SHAFT ASSEMBLY | 1 | 31 | WLK0005000 | 1/2" LOCKWASHER | 4 |
| 2 | F 0008137 | REAR PIVOT SHAFT STRAP -16"CHM | 1 | 32 | NFH0080500 | 1/2" NF HEX NUT - GRADE 8 | 2 |
| 2 | F 0008138 | REAR PIVOT SHAFT STRAP -17"CHM | A/R | 33 | F 0007529 | FEEDARM TORQUE SHAFT | 1 |
| 2 | F 8137-15 | REAR PIVOT SHAFT STRAP -15"CHM | A/R | 34 | NFH0005000 | 1/2" NF HEX NUT | 1 |
| 3 | F 0008185 | FRONT PIVOT SHAFT STRAP-16"CHM | 1 | 35 | F 0007533 | ROLLER PLATE F/F7529 SHAFT | 1 |
| 3 | F 0008186 | FRONT PIVOT SHAFT STRAP-17"CHM | A/R | 36 | SCS0000309 | 3/8 X 2-3/4 NC SOCKET HEAD CS | 1 |
| 3 | F 8185-15 | FRONT PIVOT SHAFT STRAP-15"CHM | A/R | 37 | SFC0000309 | 3/8 X 2-3/4 NF HT CAP SCREW | 3 |
| 4 | SCC0080708 | 5/8 X 2-1/2 NC GR 8 CAP SCREW | 2 | 38 | F 0004089 | ZERK 3/16 DRIVE STR 5/16 HEX | 2 |
| 5 | WLK0006250 | 5/8" LOCKWASHER | 6 | 39 | F 0004050 | ROLLER | 1 |
| 6 | SCC0080705 | 5/8 X 1-3/4 NC GR 8 CAP SCREW | 2 | 40 | F 0007532 | BOTTOM PLATE F/F7529 SHAFT | 1 |
| 7 | NCH0800625 | 5/8 NC HEX NUT GRADE 8 | 2 | 41 | NFE0000375 | 3/8" NF ESNA NUT - PLATED | 3 |
| 8 | SCC0080706 | 5/8 X 2 NC GR 8 CAP SCREW | 2 | 42 | NCE0000375 | 3/8" NC ESNA NUT - PLATED | 1 |
| 9 | F 0008135 | OIL SEAL | 1 | 43 | F 0007606 | TRIP ARM W/BUSHING | 1 |
| 10 | F 0008134 | BEARING CONE | 2 | 44 | F 0000822 | CAM FOLLOWER | 1 |
| 11 | F 0008133 | BEARING CUP | 2 | 45 | WLK0004375 | 7/16" LOCKWASHER | 1 |
| 12 | F 0008128 | FEED ARM HOUSING | 1 | 46 | NFH0004375 | 7/16" NF HEX NUT | 1 |
| 13 | F 0001661 | FITTING-HYD SHUT OFF-1/8 NPT | 1 | 47 | F 0001557 | O-RING | 2 |
| 14 | F 0008131 | TAKEUP BEARING NUT | 2 | 48 | F 0008262 | SPRING ARM SLEEVE | 1 |
| 15 | F 0008132 | W-12 LOCKWASHER | 1 | 49 | F 0001556 | TRIP ARM BUSHING | 1 |
| 16 | F 0008129 | PLUG CAP | 1 | 50 | F 0008315 | WASHER 1/2"X 7/8"X .030 SEASTR | 1 |
| 17 | F 0008130 | RETAINING RING | 1 | 51 | F 0007610 | QUAD-RING F/F8262 SLV | 2 |
| 18 | F 0008126 | FEED ARM PIVOT SHAFT | 1 | 52 | F 0007607 | INNER RACE F/F7604 LATCH | 1 |
| 19 | SF01032375 | 10-32 X 3/8 NF FH SOCKET CS | 2 | 53 | F 0007604 | FEED ARM LATCH | 1 |
| 20 | WLK0000100 | #10 LOCKWASHER - PLATED | 2 | 54 | F 0001559 | 5/16 X 2-1/4 TRIP ARM PIN | 1 |
| 21 | F 0008136 | DUST CAP | 1 | 55 | F 0007605 | LATCH HINGE PIN | 1 |
| 22 | FAF0024108 | FEED ARM | 1 | 56 | NFH0003125 | 5/16" NF HEX NUT | 1 |
| 23 | F 0008187 | 2-5/8X3-1/2X14GA PIVOT SHF WAS | 2 | 57 | WLK0003125 | 5/16" LOCKWASHER | 1 |
| 24 | F 0008139 | PIVOT SHAFT SLEEVE | 1 | 58 | NCH0000625 | 5/8" NC HEX NUT - PLATED | 1 |
| 25 | F 0008141 | BUSHING F/TORQUE SHF BRG(PAIR) | 1 | 59 | SCC0000705 | 5/8 X 1-3/4 NC HT CAP SCREW | 1 |
| 26 | F 0008127 | TORQUE SHAFT BRG W/F8141 BSHGS | 1 | 60 | F 0008296 | TRIP ARM SPRING-BALER | 1 |
| 27 | SFC0080510 | 1/2 X 3 NF GR 8 CAP SCREW | 2 | 61 | ZZ 0000220 | 3/4 X 10 GA MACHINE BUSHING | 1 |
| 28 | F 0008334 | 2-5/8X3-1/2X20GA PIVOT SHF WAS | A/R | 62 | ROD0013590 | TRIP ARM SPRING ROD | 1 |
| 29 | F 0008140 | 2" NF JAM NUT - SQUARED | 1 | 63 | F 0001561 | TRIP ARM SPRING ROD CLEVIS PIN | 1 |
| 30 | ZZ 0000100 | 1/4-28 STR 5/16 HEX ZERK | 1 | 64 | COT0000501 | 1/8 X 3/4 COTTER PIN | 1 |

FEED FORK ASSEMBLY

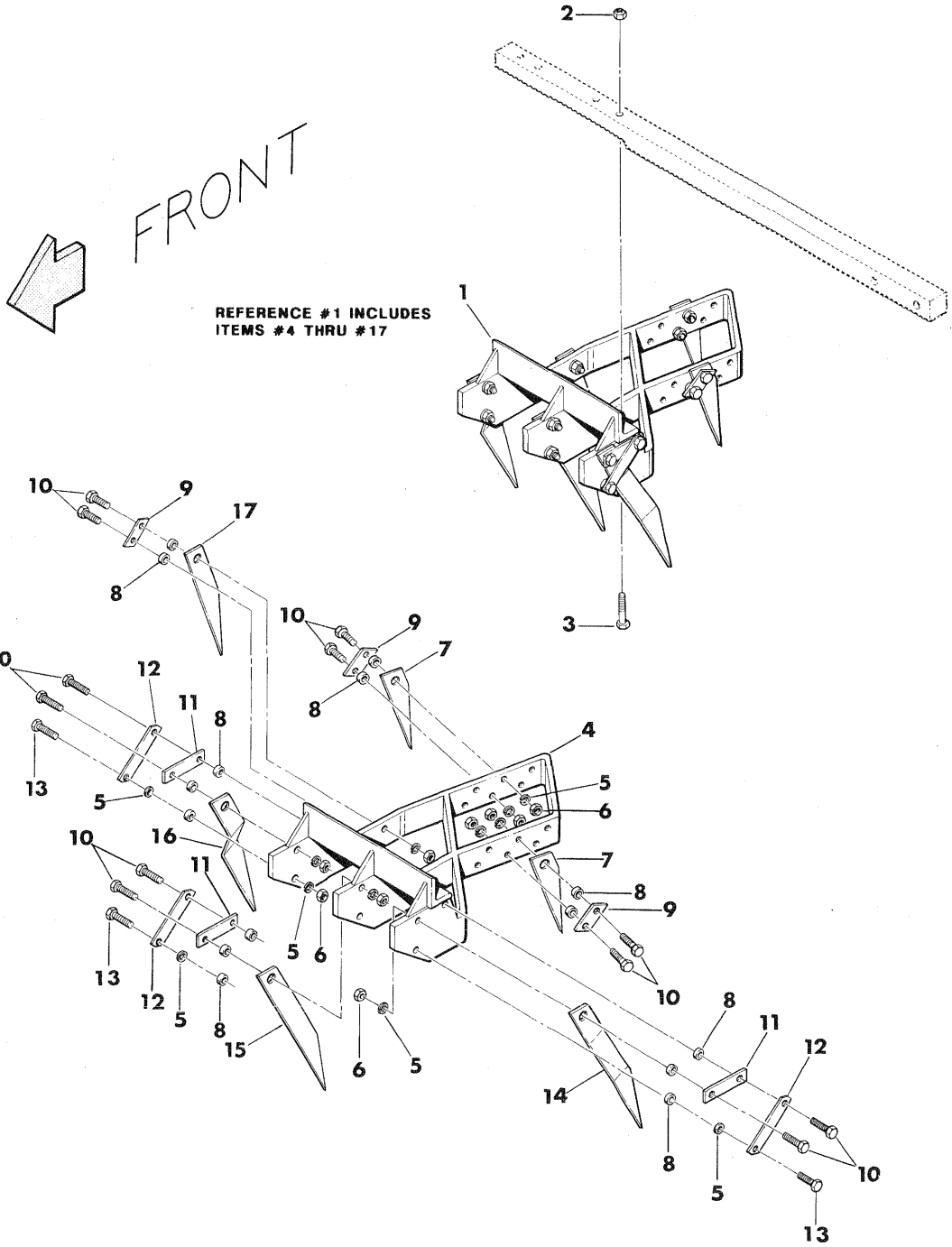

FEED FORK ASSEMBLY

F 0007966

| REF NO. | PART NO. | DESCRIPTION | QTY. USED |
|---------|------------|--------------------------------|-----------|
| 1 | F 0007966 | FEED FORK COMPL-STD CHM -3 TIE | 1 |
| 1 | F 7966-14 | FEED FORK COMPL-14" CHM -3 TIE | A/R |
| 1 | F 7966-15 | FEED FORK COMPL-15" CHM -3 TIE | A/R |
| 2 | NFE0000375 | 3/8" NF ESNA NUT - PLATED | 4 |
| 3 | SFC0000308 | 3/8 X 2-1/2 NF HT CAP SCREW | 4 |
| 4 | F 0008231 | FEED FORK FRAME ONLY -330/370 | 1 |
| 5 | WLK0004375 | 7/16" LOCKWASHER | 15 |
| 6 | NFH0000438 | 7/16" NF HEX NUT - PLATED | 15 |
| 7 | F 0001603 | SHORT LEADING TINE F/15" & 16" | 2 |
| 7 | F 1603-14 | TINE LEADING-SHORT 14"-200/330 | 2 |
| 8 | F 0001193 | FEED FORK TINE BUSHING & STOP | 15 |
| 9 | F 0001195 | FEED FORK CLIP | 3 |
| 10 | SFC0000404 | 7/16 X 1-1/2 NF HT CAP SCREW | 12 |
| 11 | F 0007970 | INSIDE STRAP-F/FEED FORK TINE | 3 |
| 12 | F 0007971 | OUTSIDE STRAP F/FEED FORK TINE | 3 |
| 13 | SFC0000405 | 7/16 X 1-3/4 NF HT CAP SCREW | 3 |
| 14 | F 0007967 | TINE TRAILING-INSIDE 16" | 1 |
| 14 | F 7967-14 | INSIDE TRAILING TINE -14"CHM | 1 |
| 14 | F 7967-15 | INSIDE TRAILING TINE -15"CHM | 1 |
| 15 | F 0007968 | TRAILING CENTER TINE-STD CHBR | 1 |
| 15 | F 7968-14 | CENTER TRAILING TINE -14"CHM | 1 |
| 15 | F 7968-15 | CENTER TRAILING TINE -15"CHM | 1 |
| 16 | F 0007969 | TRAILING OUTSIDE TINE-STD CHBR | 1 |
| 16 | F 7969-14 | OUTSIDE TRAILING TINE -14"CHM | 1 |
| 16 | F 7969-15 | OUTSIDE TRAILING TINE -15"CHM | 1 |
| 16 | TIN0007751 | 5-1/2" OFFSET TINE -16"CHM | 1 |
| 16 | TIN7751-15 | 5-1/2" OFFSET TINE -15"CHM | 1 |
| 17 | F 0001189 | LEADING TINE - 11" LONG | 1 |
| 17 | F 1189-14 | LEADING TINE F/14" CHAMBER | 1 |
| 17 | F 1189-15 | LEADING TINE F/15" CHAMBER | 1 |

WIND GUARD

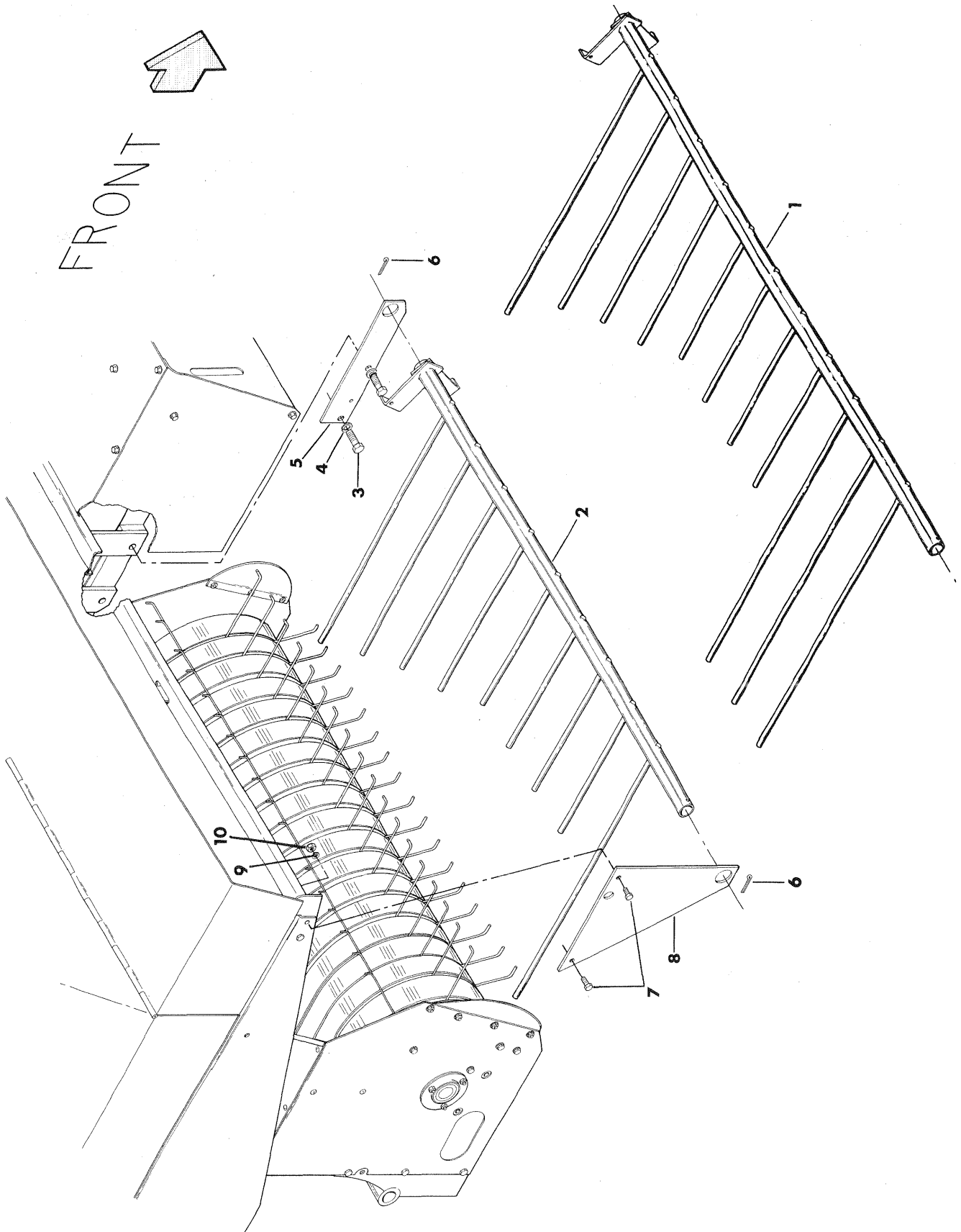

WIND GUARD

WNG0008307 WIND GUARD ASSEMBLY COMPLETE 330
WNG0022093 WIND GUARD ASSEMBLY COMPLETE 370

| REF NO. | PART NO. | DESCRIPTION | QTY. USED |
|------------|-------------|-------------------------------|--------------|
| 1 | GRD0022093 | WIND GUARD ASSY ONLY -270/370 | 1 |
| 2 | WNG0008292 | WIND GUARD ASSY ONLY -200/330 | 1 |
| 3 | SCC0070006 | 5/8 X 2 NC HT CS - PLATED | 2 |
| 4 | WLK0000625 | 5/8" LOCKWASHER - PLATED | 2 |
| 5 | WNG0007980 | L. H. WIND GUARD FLOATING BKT | 1 |
| 6 | COT0001007 | 1/4 X 3 COTTER PIN | 2 |
| 7 | SCC0030003 | 3/8 X 1-1/4 NC HT CS - PLATED | 2 |
| 8 | WNG0007981 | R. H. WIND GUARD FLOATING BKT | 1 |
| 9 | WLK0000375 | 3/8" LOCKWASHER - PLATED | 2 |
| 10 | NCH0000375 | 3/8" NC HEX NUT - PLATED | 2 |

FRONT
➔

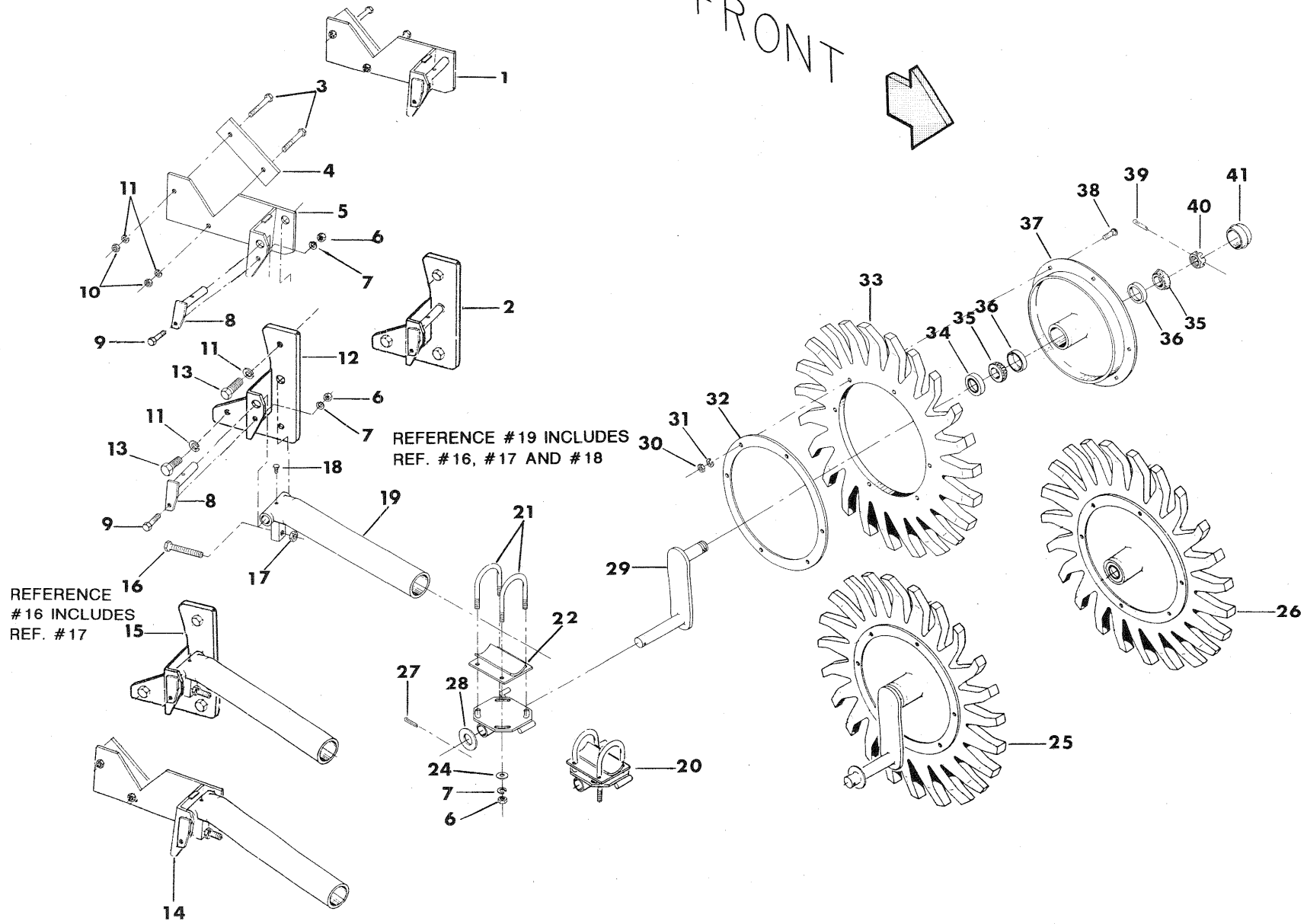

HAY SAVER WHEEL ASSEMBLY AND MOUNTS

HAY SAVER WHEEL ASSEMBLY AND MOUNTS

F 0001893 - 330

F 1893-70 - 370

| REF NO. | PART NO. | DESCRIPTION | QTY. USED |
|---------|------------|--------------------------------|-----------|
| 1 | F 0001914 | HAY SAVER MNTG BKT W/PIN & SPC | 1 |
| 2 | MNT0204840 | HAY SAVER MNT W/PIN 70"PU | 1 |
| 3 | SCC0050010 | 1/2 X 3 NC HT CS - PLATED | 2 |
| 4 | F 0001899 | SPACER F/HAY SAVER MNTG BKT | 1 |
| 5 | F 0001898 | HAY SAVER MNT BKT - 200/330 | 1 |
| 6 | NCH0000375 | 3/8" NC HEX NUT - PLATED | 5 |
| 7 | WLK0000375 | 3/8" LOCKWASHER - PLATED | 5 |
| 8 | F 0001897 | PIVOT PIN F/HAY SAVER BRACKET | 1 |
| 9 | SCC0030002 | 3/8 X 1 NC HT CS - PLATED | 1 |
| 10 | NCH0000500 | 1/2" NC HEX NUT - PLATED | 3 |
| 11 | WLK0000500 | 1/2" LOCKWASHER - PLATED | 3 |
| 12 | MNT0020484 | HAY SAVER MOUNT -270/370 | 1 |
| 13 | SCC0050002 | 1/2 X 1 NC HT CS - PLATED | 3 |
| 14 | F 0001894 | HAY SAVER BRACKET & ARM ASSY | 1 |
| 15 | MNT2048400 | MOUNT & ARM ASSY - 270/370 | 1 |
| 16 | F 0001896 | HAY SAVER STOP BOLT W/NUT | 1 |
| 17 | NCH0000625 | 5/8" NC HEX NUT - PLATED | 1 |
| 18 | ZZ 0000103 | 1/8 NPT STR 7/16 HEX ZERK | 1 |
| 19 | F 0001895 | HAY SAVER ARM W/STOP BOLT | 1 |
| 20 | F 0001900 | HAY SAVER ROTARY CLAMP-COMPL | 1 |
| 21 | F 0001901 | U-BOLT F/HAY SAVER WHEEL | 2 |
| 22 | F 0001902 | SADDLE F/HAY SAVER ROTARY CLMP | 1 |
| 23 | F 0001903 | ROTARY CLAMP PLATE F/HAY SAVER | 1 |
| 24 | WCT0000375 | 3/8" FLATWASHER - PLATED | 4 |
| 25 | F 0001904 | HAY SAVER DISC ASSY-COMplete | 1 |
| 26 | F 0001913 | HAY SAVER DISC W/STL B/UP RING | 1 |
| 27 | COT0000503 | 1/8 X 1-1/4 COTTER PIN | 1 |
| 28 | WCT0100000 | 1" FLATWASHER | 1 |
| 29 | F 0001905 | WHEEL AXLE ARM HS-11 | 1 |
| 30 | NCH0000313 | 5/16" NC HEX NUT - PLATED | 6 |
| 31 | WLK0000313 | 5/16" LOCKWASHER - PLATED | 6 |
| 32 | F 0001906 | BACKUP RING F/HAY SAVER DISC | 1 |
| 33 | F 0001907 | RUBBER RING F/HAY SAVER | 1 |
| 34 | F 0001908 | GREASE SEAL F/HAY SAVER(HS-16) | 1 |
| 35 | F 0001909 | BEARING CONE F/HAY SAVER | 2 |
| 36 | F 0001654 | OUTER BEARING CUP | 2 |
| 37 | F 0001911 | WHEEL DISC ONLY F/HAY SAVER | 1 |
| 38 | CRB3130150 | 5/16X 1-1/2 CARRIAGE BOLT-PLTD | 6 |
| 39 | COT0000505 | 1/8 X 1-3/4 COTTER PIN | 1 |
| 40 | NSL0001000 | 1" NC SLOTTED NUT | 1 |
| 41 | F 0001912 | HUB CAP F/HAY SAVER WHEEL | 1 |

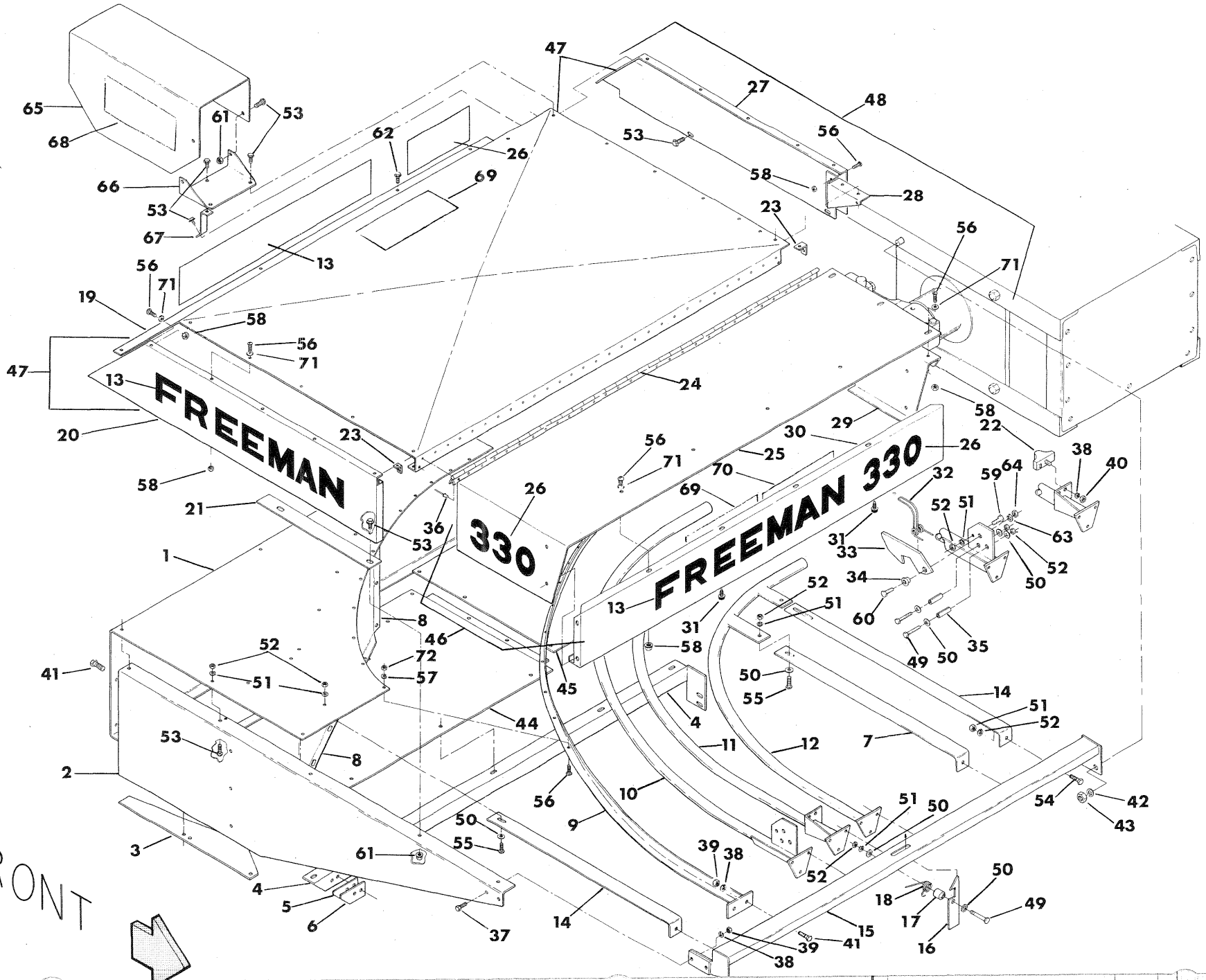

330 PICKUP FEED HOUSE

330 PICKUP FEED HOUSE

| REF NO. | PART NO. | DESCRIPTION | QTY. USED | REF NO. | PART NO. | DESCRIPTION | QTY. USED |
|---------|------------|--------------------------------|-----------|---------|------------|--------------------------------|-----------|
| 1 | FH 0007088 | FEEDER HOUSE REAR&TOP SECTION | 1 | 34 | F 0007276 | 1" X 5/8" FERRULE | 1 |
| 1 | FH 7088-14 | FDR HOUSE TOP REAR(14"BALER) | 1 | 35 | F 0007275 | 1/2 X 2 ROLL PIN | 2 |
| 1 | FH 7088-15 | FDR HOUSE TOP REAR(15"BALER) | 1 | 36 | RIV0000122 | SS RIVET-3/16 X .126-250 GRIP | 60 |
| 2 | FH 0004907 | FEEDER HOUSE END 16"-2TIE/3TIE | 1 | 37 | SCC0030003 | 3/8 X 1-1/4 NC HT CS - PLATED | 2 |
| 2 | FH 0022426 | 15" FEEDER HSE END PLT -ALL PT | 1 | 38 | WLK0000375 | 3/8" LOCKWASHER - PLATED | 7 |
| 2 | FH 0022427 | 14" FEEDER HOUSE END PLATE-330 | 1 | 39 | NCH0000375 | 3/8" NC HEX NUT - PLATED | 7 |
| 3 | F 0007714 | FEEDER HOUSE BOTTOM END SHIM | 1 | 40 | NFH0000375 | 3/8" NF HEX NUT - PLATED | 1 |
| 4 | F 0007157 | FEEDER HOUSE SUP ANGLE-200/330 | 1 | 41 | SCC0030002 | 3/8 X 1 NC HT CS - PLATED | 5 |
| 5 | SHM0016828 | SHIM, PICKUP STOP | A/R | 42 | WLK0000750 | 3/4" LOCKWASHER - PLATED | 1 |
| 6 | F 0007394 | PICKUP STOP | 1 | 43 | NCH0000750 | 3/4" NC HEX NUT - PLATED | 1 |
| 7 | F 0007159 | CENTER HAY HOLD DOWN | 1 | 44 | F 0007713 | FEEDER HOUSE BOTTOM | 1 |
| 8 | F 0007152 | FEEDER HOUSE BACK SHEET 16" | 1 | 45 | F 0007145 | FEEDER HOUSE BOTTOM WEAR PLATE | 1 |
| 8 | F 7152-15 | 15" FEEDER HOUSE BACK SHEET | 1 | 46 | SHD0014709 | SHIELD OVER PICKUP-FRONT SECT | 1 |
| 8 | FH 0011168 | FEEDER HOUSE BACK SHEET 14" | 1 | 47 | SHD0014710 | SHIELD OVER P/U REAR SECT -PT | 1 |
| 9 | F 0007299 | GUARD ANGLE ASSEMBLY | 1 | 48 | SHD0017373 | SHD OVER P/UP COMPL-200/330 PT | 1 |
| 10 | F 0007472 | GUARD PIPE - OUTSIDE | 1 | 49 | SCC0020008 | 5/16 X 2-1/2 NC HT CS - PLATED | 2 |
| 11 | F 0008261 | CENTER GUARD PIPE | 1 | 50 | WCT0000313 | 5/16" FLATWASHER - PLATED | 11 |
| 12 | F 0007164 | L. H. GUARD PIPE | 1 | 51 | WLK0000313 | 5/16" LOCKWASHER - PLATED | 10 |
| 13 | FD 0007114 | RED "FREEMAN" DECAL | 3 | 52 | NCH0000313 | 5/16" NC HEX NUT - PLATED | 10 |
| 14 | F 0007160 | INSIDE HAY HOLD DOWN | 1 | 53 | SMS0000184 | 5/16 X 3/4 NC WHIZ BOLT-PLATED | 10 |
| 15 | SUP0016310 | GUARD PIPE SUPPORT -200/330 | 1 | 54 | SCC0020002 | 5/16 X 1 NC HT CS - PLATED | 11 |
| 16 | SHD0007096 | FEEDER HOUSE HOOD LATCH | 1 | 55 | SMT0000201 | 5/16 X 3/4 TH MACHINE SCREW | 21 |
| 17 | 05-130 | SPACER | 1 | 56 | SMR0001000 | 1/4 X 1/2 RH MACH SCREW-PLT | 35 |
| 18 | SPG0007095 | HOOD LATCH SPRING | 1 | 57 | WLK0000250 | 1/4" LOCKWASHER - PLATED | 23 |
| 19 | SHD0017235 | SHIELD OVER P/UP REAR SECT TOP | 1 | 58 | NMS0000250 | 1/4" NC WHIZ NUT - PLATED | 35 |
| 20 | SHD0017232 | RH SIDE SHD OVER P/U REAR SECT | 1 | 59 | SCC0020001 | 5/16 X 3/4 NC HT CS - PLATED | 1 |
| 21 | SHM0007089 | FEEDER HOUSE HOOD SHIM | 1 | 60 | SCC0040004 | 7/16 X 1-1/2 NC HT CS - PLATED | 1 |
| 22 | F 0008264 | RUBBER BUMPER | 1 | 61 | NMS0000117 | 5/16" NC WHIZ NUT - PLATED | 5 |
| 23 | SUP0017229 | SHD OVER P/U REAR SECT-ANGLE | 2 | 62 | SMS0000177 | 5/16 X 1 NC WHIZ BOLT-PLATED | 3 |
| 24 | HNG0014483 | P/U SHLD HINGE-59-1/2" STNLS | 1 | 63 | WLK0004375 | 7/16" LOCKWASHER | 1 |
| 25 | SHD0017234 | TOP SHIELD OVER P/U FRONT SECT | 1 | 64 | NCH0004375 | 7/16" NC HEX NUT | 1 |
| 26 | FD 0007115 | "330" DECAL | 3 | 65 | F 0008375 | R. H. DRIVE ARM SHIELD | 1 |
| 27 | SHD0017231 | LH SIDE-SHD OVER P/U REAR SECT | 1 | 66 | F 0007579 | BRACKET-NDL YOKE DRIVE ARM SHD | 1 |
| 28 | SUP0017230 | SHD OVER P/U REAR SECT-GUSSET | 1 | 67 | F 0007654 | BRACE F/F7579 BRACKET | 1 |
| 29 | SHD0017233 | P/U SHIELD/FRT SEC END-330/370 | 1 | 68 | FD 0023581 | "CAUTION! SHUT OFF MOTOR WHEN" | 1 |
| 30 | SHD0007077 | FACE PLATE-SHIELD OVER PICKUP | 1 | 69 | FD 0023575 | "DANGER!DO NOT RIDE ON BOX..." | 2 |
| 31 | BMP0004243 | RUBBER BUMPER F/HOOD | 2 | 70 | FD 0025126 | PICKUP HAZARD WARNING DECAL | 1 |
| 31 | SMS0000190 | #8 X 1/2 PAN HD SH METAL SCREW | 2 | 71 | WAS0750017 | 1/4 ID X .032 THK FIBER WASHER | 35 |
| 32 | F 0000281 | SPRING F/FEEDARM LATCH | 1 | 72 | NCH0000250 | 1/4" NC HEX NUT - PLATED | 9 |
| 33 | F 0001563 | CATCH FOR HOOD | 1 | | | | |

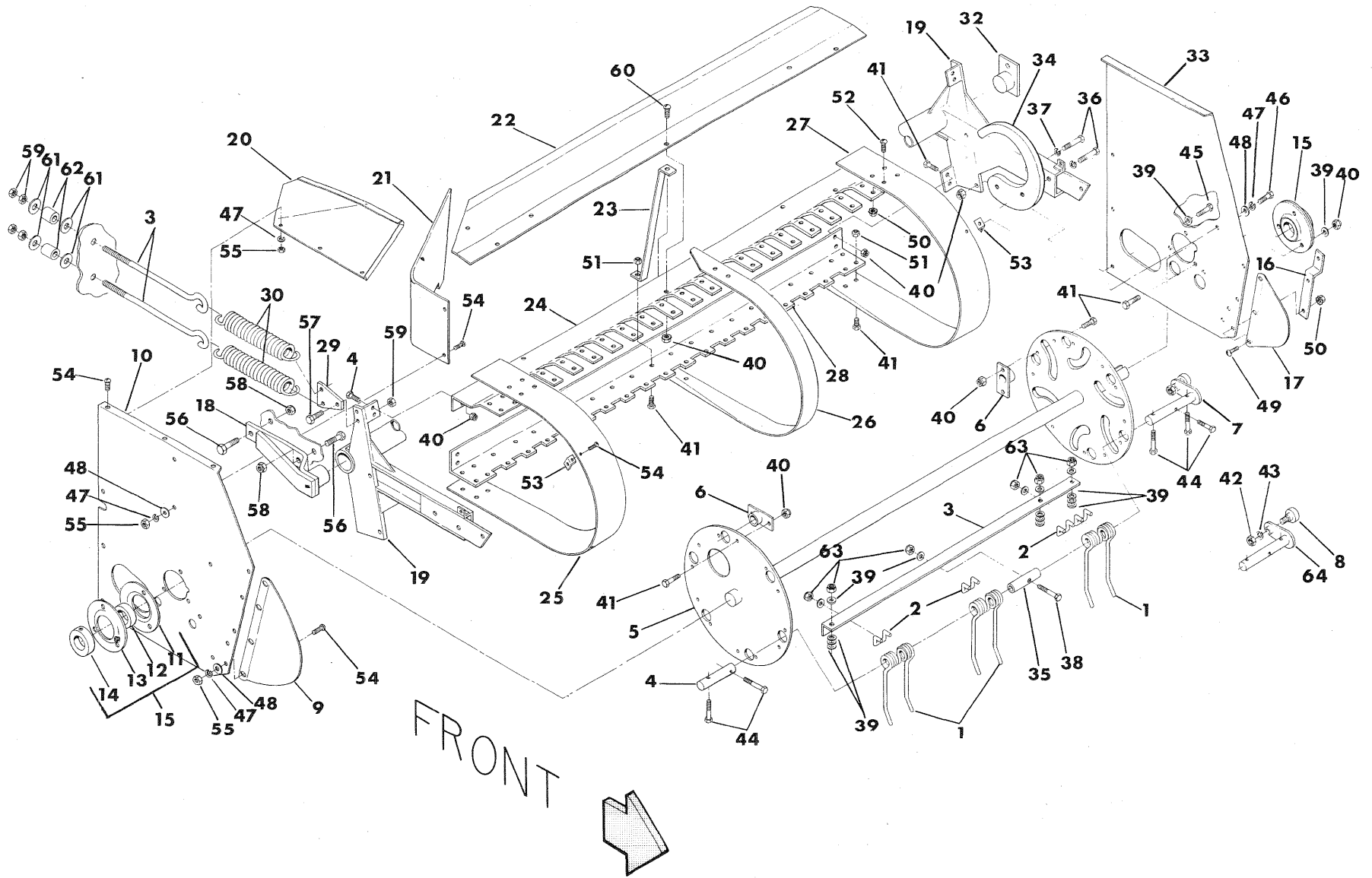

330 STANDARD PICKUP ASSEMBLY

330 STANDARD PICKUP ASSEMBLY

| REF NO. | PART NO. | DESCRIPTION | QTY. USED | REF NO. | PART NO. | DESCRIPTION | QTY. USED |
|---------|------------|--------------------------------|-----------|---------|------------|--------------------------------|-----------|
| 1 | F 0001226 | PICKUP FINGER 6-1/2"SHANK BENT | 54 | 33 | F 0007572 | INSIDE FENDER | 1 |
| 2 | F 0000100 | PICKUP FINGER GUIDE | 66 | 34 | F 0007190 | PICKUP CAM | 1 |
| 3 | F 0007186 | TOOTH BAR | 6 | 35 | F 0000101 | PICKUP FINGER GUIDE PIPE-SHORT | 42 |
| 4 | F 0000098 | PICKUP TOOTH BAR PIN -STD P/U | 6 | 36 | SCC0050008 | 1/2 X 2-1/2 NC HT CS - PLATED | 2 |
| 5 | F 0008103 | STANDARD PICKUP REEL W/FLANGES | 1 | 37 | WLK0000500 | 1/2" LOCKWASHER - PLATED | 2 |
| 6 | F 0007187 | TOOTH BAR BEARING - STD PICKUP | 12 | 38 | SCC0020006 | 5/16 X 2 NC HT CS - PLATED | 42 |
| 7 | F 0007597 | CAM LEVER W/ROLLER-STD PICKUP | 6 | 39 | WCT0000313 | 5/16" FLATWASHER - PLATED | 97 |
| 8 | F 0007598 | ROLLER F/F7597 CAM LEVER | 6 | 40 | NCE0000313 | 5/16" NC ESNA NUT - PLATED | 35 |
| 9 | F 0007148 | R. H. OUTSIDE FENDER FLARE | 1 | 41 | SCC0020002 | 5/16 X 1 NC HT CS - PLATED | 56 |
| 10 | F 0007573 | OUTSIDE FENDER | 1 | 42 | NFH0000438 | 7/16" NF HEX NUT - PLATED | 6 |
| 11 | F 0008383 | FLANGETTE-NO ZERK F/F8102 | 2 | 43 | WLK0000438 | 7/16" LOCKWASHER - PLATED | 6 |
| 12 | F 0008380 | BEARING ONLY F/F8102 | 2 | 44 | SFC0000207 | 5/16 X 2-1/4 NF HT CAP SCREW | 48 |
| 13 | F 0008382 | FLANGETTE W/ZERK F/F8102 | 2 | 45 | SCC0020001 | 5/16 X 3/4 NC HT CS - PLATED | 3 |
| 14 | F 0008381 | LOCKING COLLAR F/F8102 | 2 | 46 | SCC0000100 | 1/4 X 1/2 NC HT CAP SCREW | 3 |
| 15 | F 0008102 | BEARING ASSY F/PICKUP SHAFT | 2 | 47 | WLK0000250 | 1/4" LOCKWASHER - PLATED | 10 |
| 16 | F 0007194 | PICKUP LIFT BRACKET | 1 | 48 | WCT0000250 | 1/4" FLATWASHER - PLATED | 10 |
| 17 | F 0007151 | L. H. INSIDE FENDER FLARE | 1 | 49 | SMT0002000 | 5/16 X 1/2 TH MACH SCREW-PLT | 3 |
| 18 | F 0007382 | P/U HANGER RHT SIDE -AFT/10-72 | 1 | 50 | NCK0003125 | 5/16" NC KEP NUT | 48 |
| 19 | F 0007177 | FRAME F/STANDARD PICKUP | 1 | 51 | NCG0003125 | 5/16" NC GRIPCO NUT | 44 |
| 20 | F 0007146 | SKIRT F/FENDER | 1 | 52 | SMR0000201 | 5/16 X 3/4 RH MACH SCREW | 48 |
| 21 | FEN0006802 | SHORT FENDER EXTENSION | 1 | 53 | F 0007193 | FENDER MOUNTING CLIP | 4 |
| 22 | F 0007731 | JOINT SHEET F/STANDARD PICKUP | 1 | 54 | SMT0000100 | 1/4 X 1/4 TH MACHINE SCREW | 12 |
| 23 | F 0008113 | CENTER BRACE F/FORM STRIP BAR | 1 | 55 | NCH0000250 | 1/4" NC HEX NUT - PLATED | 8 |
| 24 | F 0007730 | TOP STRIPPER BAR F/STD PICKUP | 1 | 56 | SCC0050004 | 1/2 X 1-1/2 NC HT CS - PLATED | 2 |
| 25 | F 0007741 | OUTSIDE STRIPPER F/STD PICKUP | 1 | 57 | SCC0030004 | 3/8 X 1-1/2 NC HT CS - PLATED | 1 |
| 26 | F 0007734 | CENTER STRIPPER F/STD PICKUP | 17 | 58 | NCE0000500 | 1/2" NC ESNA NUT - PLATED | 2 |
| 27 | F 0007732 | INSIDE STRIPPER F/STD PICKUP | 1 | 59 | NCH0000375 | 3/8" NC HEX NUT - PLATED | 5 |
| 28 | F 0007180 | BOTTOM STRIPPER BAR | 1 | 60 | SMR0000202 | 5/16 X 1 RH MACH SCREW | 5 |
| 29 | F 0007156 | SPRING PLATE | 1 | 61 | WCT0000500 | 1/2" FLATWASHER - PLATED | 4 |
| 30 | F 0007154 | SPRING F/PICKUP BALANCE | 2 | 62 | F 0006410 | BUSHING | 2 |
| 31 | F 0000096 | PICKUP LIFT SPRING EYEBOLT | 2 | 63 | NFE0000313 | 5/16" NF ESNA NUT - PLATED | 5 |
| 32 | HGR002222 | LH P/U HANGER -200/330/270/370 | 1 | 64 | F 0007599 | CAM LEVER F/F7597 ASSEMBLY | 6 |

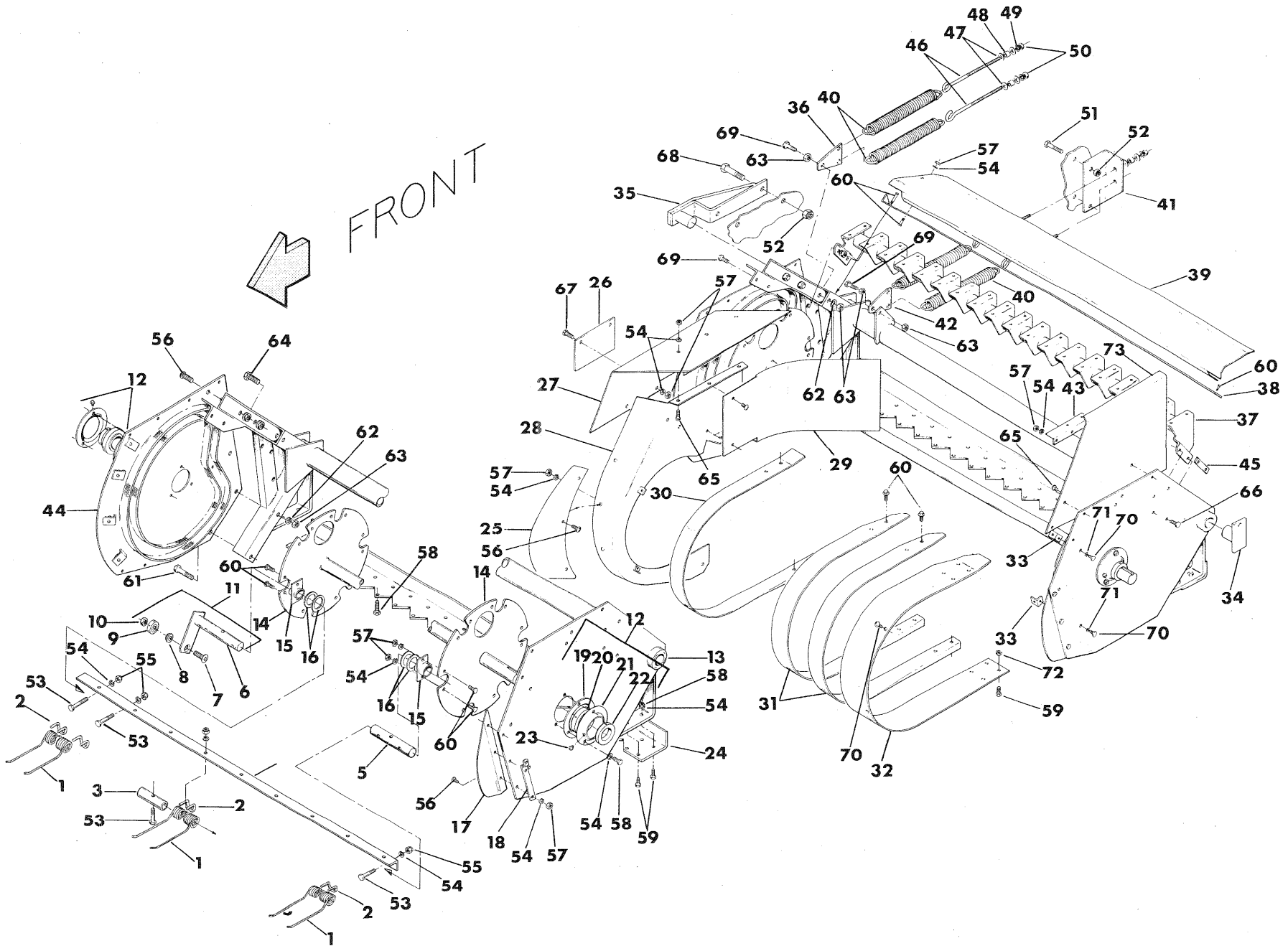

330 ADVERSE CONDITION PICKUP PCY0002330

| REF NO. | PART NO. | DESCRIPTION | QTY. USED | REF NO. | PART NO. | DESCRIPTION | QTY. USED |
|---------|------------|--------------------------------|-----------|---------|------------|--------------------------------|-----------|
| 1 | F 0001226 | PICKUP FINGER 6-1/2"SHANK BENT | 54 | 38 | MNT0011321 | JOINT SHEET MOUNT -ADV P/U | 1 |
| 2 | F 0000100 | PICKUP FINGER GUIDE | 66 | 39 | SHD0006238 | EXTENSION SHEET -ADV P/U | 1 |
| 3 | F 0000101 | PICKUP FINGER GUIDE PIPE-SHORT | 54 | 40 | F 0007154 | SPRING F/PICKUP BALANCE | 4 |
| 4 | BAR0006217 | TOOTH BAR | 6 | 41 | MNT0011400 | SPRING MOUNT -ADV P/U | 1 |
| 5 | PIN0006220 | PICKUP TOOTH BAR PIN -ADV P/U | 6 | 42 | F 0007156 | SPRING PLATE | 1 |
| 6 | BAR0011323 | TOOTH BAR LEVER ASSY -ADV P/U | 6 | 43 | MNT0011311 | INSIDE STRIPPER MOUNT -ADV P/U | 1 |
| 7 | SC00000504 | 1/2 X 1-1/2 NC FH SOCKET CS | 6 | 44 | PCY0062390 | R. H. SIDE PLATE ASSY -ADV P/U | 1 |
| 8 | BSH0006231 | CAM LVR ROLLER BUSHING-ADV P/U | 6 | 45 | SHM0017697 | STRIPPER MOUNT SHIM -ADV P/U | 1 |
| 9 | BRG0002029 | CAM FOLLOWER BEARING | 6 | 46 | F 0000096 | PICKUP LIFT SPRING EYEBOLT | 4 |
| 10 | NCH0000500 | 1/2" NC HEX NUT - PLATED | 6 | 47 | WCT0000500 | 1/2" FLATWASHER - PLATED | 8 |
| 11 | CAM0002029 | CAM LEVER COMPLETE -ADV P/U | 6 | 48 | F 0006410 | BUSHING | 4 |
| 12 | F 0008102 | BEARING ASSY F/PICKUP SHAFT | 2 | 49 | WLK0000500 | 1/2" LOCKWASHER - PLATED | 4 |
| 13 | FRM0025565 | 60" HEAVY DUTY PICKUP FRAME | 1 | 50 | NCH0000500 | 1/2" NC HEX NUT - PLATED | 4 |
| 14 | SHF0011305 | ADVERSE PICKUP REEL W/FLANGES | 1 | 51 | SCC0050003 | 1/2 X 1-1/4 NC HT CS - PLATED | 2 |
| 15 | BRG0006219 | TOOTH BAR BEARING-ADVERSE P/U | 12 | 52 | NCE0000500 | 1/2" NC ESNA NUT - PLATED | 2 |
| 16 | WAS0011459 | TOOTH BAR BRG WASHER -ADV P/U | 24 | 53 | SFC0000207 | 5/16 X 2-1/4 NF HT CAP SCREW | 60 |
| 17 | F 0007151 | L. H. INSIDE FENDER FLARE | 1 | 54 | WLK0000313 | 5/16" LOCKWASHER - PLATED | 113 |
| 18 | F 0007194 | PICKUP LIFT BRACKET | 1 | 55 | NFX0000313 | 5/16 NF FLEX-LOCK NUT | 60 |
| 19 | F 0008383 | FLANGETTE-NO ZERK F/F8102 | 2 | 56 | SMT0002002 | 5/16 X 1 TH MACH SCREW-PLT | 6 |
| 20 | F 0008380 | BEARING ONLY F/F8102 | 2 | 57 | NCH0000313 | 5/16" NC HEX NUT - PLATED | 42 |
| 21 | F 0008382 | FLANGETTE W/ZERK F/F8102 | 2 | 58 | SCC0020002 | 5/16 X 1 NC HT CS - PLATED | 6 |
| 22 | F 0008381 | LOCKING COLLAR F/F8102 | 2 | 59 | SCC0020003 | 5/16 X 1-1/4 NC HT CS - PLATED | 4 |
| 23 | F 0004089 | ZERK 3/16 DRIVE STR 5/16 HEX | 2 | 60 | SCC0020001 | 5/16 X 3/4 NC HT CS - PLATED | 24 |
| 24 | BAR0006213 | BOTTOM STRIPPER BAR -ADV P/U | 1 | 61 | SCC0030009 | 3/8 X 2-3/4 NC HT CS - PLATED | 2 |
| 25 | SHD0006253 | R. H. FENDER FLARE -ADV P/U | 1 | 62 | WLK0000375 | 3/8" LOCKWASHER - PLATED | 6 |
| 26 | SHD0013975 | HEAVY DUTY PICKUP ACCESS COVER | 1 | 63 | NCH0000375 | 3/8" NC HEX NUT - PLATED | 6 |
| 27 | SHD0006254 | R. H. DEFLECTOR -ADV P/U | 1 | 64 | SCC0030002 | 3/8 X 1 NC HT CS - PLATED | 2 |
| 28 | PCY0013910 | R. H. FENDER ASSEMBLY -ADV P/U | 1 | 65 | SMT0002001 | 5/16 X 3/4 TH MACH SCREW-PLT | 4 |
| 29 | SHD0011344 | SHORT FENDER EXTENSION-ADV P/U | 1 | 66 | SCC0020005 | 5/16 X 1-3/4 NC HT CS - PLATED | 4 |
| 30 | STR0006210 | OUTSIDE STRIPPER -ADV P/U | 1 | 67 | SMS0000177 | 5/16 X 1 NC WHIZ BOLT-PLATED | 2 |
| 31 | STR0006209 | CENTER STRIPPER -ADV&70" P/U | 17 | 68 | SCC0050004 | 1/2 X 1-1/2 NC HT CS - PLATED | 2 |
| 32 | STR0011312 | INSIDE STRIPPER -ADV P/U | 1 | 69 | SCC0030005 | 3/8 X 1-3/4 NC HT CS - PLATED | 2 |
| 33 | MNT0011313 | STRIPPER MOUNT ANGLE -ADV P/U | 2 | 70 | SMT0001000 | 1/4 X 1/2 TH MACH SCREW-PLT | 2 |
| 34 | HGR0022222 | LH P/U HANGER -200/330/270/370 | 1 | 71 | WLK0000250 | 1/4" LOCKWASHER - PLATED | 2 |
| 35 | F 0007382 | P/U HANGER RHT SIDE -AFT/10-72 | 1 | 72 | NGC0003125 | 5/16" NC GRIPCO NUT | 42 |
| 36 | PLT0011331 | ADVERSE PICKUP SPRING MNT PLT | 1 | 73 | SHD0011309 | L. H. DEFLECTOR -ADV P/U | 1 |
| 37 | PCY0006215 | TOP STRIPPER BAR ASSY -ADV P/U | 1 | | | | |

370 FEED HOUSE SHIELDS

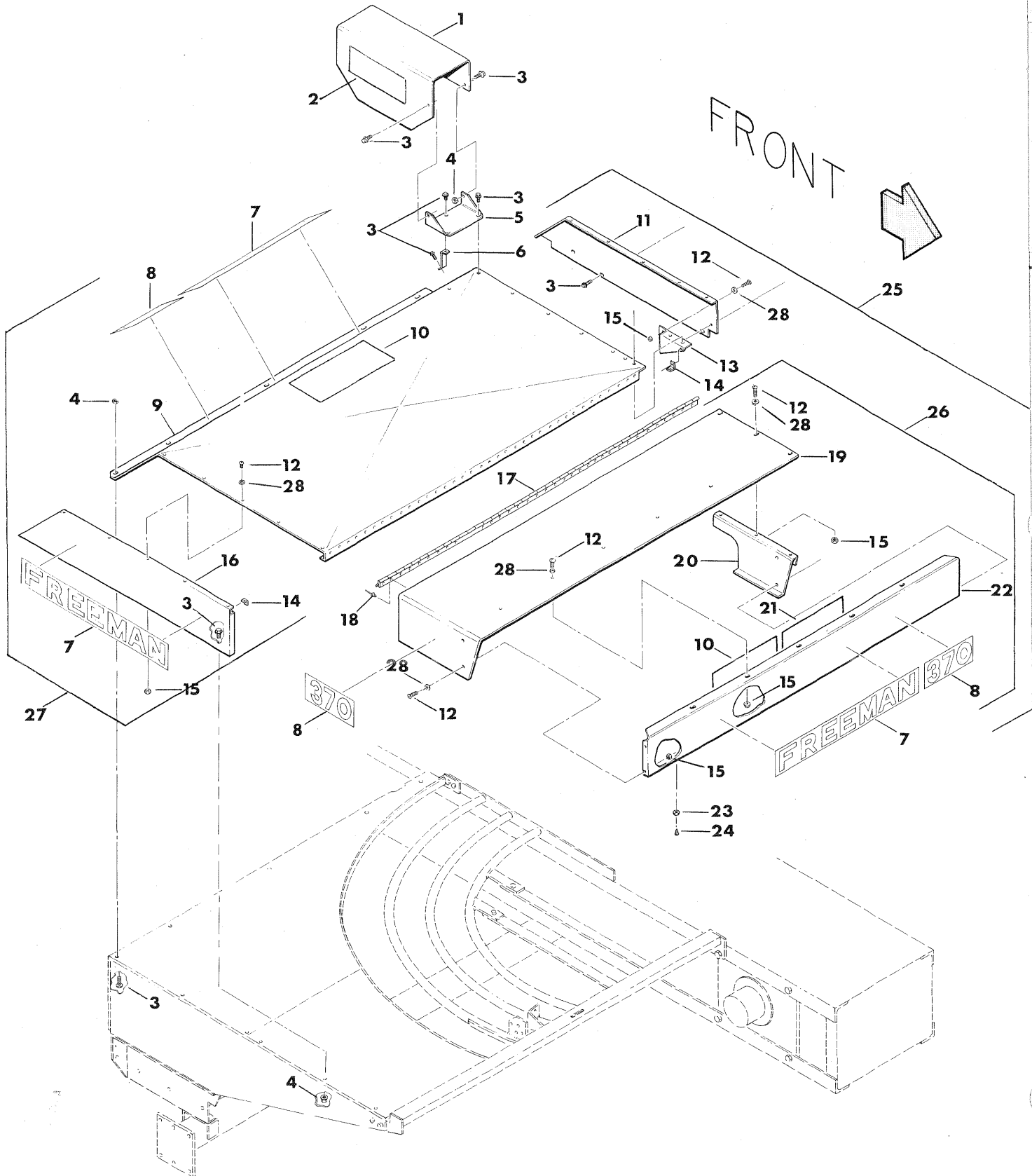

370 FEED HOUSE SHIELDS

| REF NO. | PART NO. | DESCRIPTION | QTY. USED |
|------------|-------------|--------------------------------|--------------|
| 1 | F 0008375 | R. H. DRIVE ARM SHIELD | 1 |
| 2 | FD 0023581 | "CAUTION! SHUT OFF MOTOR WHEN" | 1 |
| 3 | SMS0000184 | 5/16 X 3/4 NC WHIZ BOLT-PLATED | 8 |
| 4 | NMS0000117 | 5/16" NC WHIZ NUT - PLATED | 8 |
| 5 | F 0007579 | BRACKET-NDL YOKE DRIVE ARM SHD | 1 |
| 6 | F 0007654 | BRACE F/F7579 BRACKET | 1 |
| 7 | FD 0007114 | RED "FREEMAN" DECAL | 3 |
| 8 | FD 0020864 | DECAL "370" | 3 |
| 9 | SHD0020852 | SHD OVER P/U REAR SECT-CTR-370 | 1 |
| 10 | FD 0023575 | "DANGER!DO NOT RIDE ON BOX..." | 2 |
| 11 | SHD0017231 | LH SIDE-SHD OVER P/U REAR SECT | 1 |
| 12 | SMR0001000 | 1/4 X 1/2 RH MACH SCREW-PLT | 37 |
| 13 | SUP0017230 | SHD OVER P/U REAR SECT-GUSSET | 1 |
| 14 | SUP0017229 | SHD OVER P/U REAR SECT-ANGLE | 2 |
| 15 | NMS0000250 | 1/4" NC WHIZ NUT - PLATED | 37 |
| 16 | SHD0017232 | RH SIDE SHD OVER P/U REAR SECT | 1 |
| 17 | HNG0020856 | P/U HOOD HNG-71-1/2 STNLS -370 | 1 |
| 18 | RIV0000606 | SS RIVET-3/16 X 3/8" | 72 |
| 19 | SHD0020853 | SHD OVER P/UP FR SECT-TOP -370 | 1 |
| 20 | SHD0017233 | P/U SHIELD/FRT SEC END-330/370 | 1 |
| 21 | FD 0025126 | PICKUP HAZARD WARNING DECAL | 1 |
| 22 | SHD0020834 | FACE PLATE SHIELD ASSY -370 | 1 |
| 23 | BMP0004243 | RUBBER BUMPER F/HOOD | 2 |
| 24 | SMS0000190 | #8 X 1/2 PAN HD SH METAL SCREW | 2 |
| 25 | SHD0020836 | FEED HOUSE HOOD-COMPL -270/370 | 1 |
| 26 | SHD0020837 | P/UP SHIELD-FR-SECT-COMPL -370 | 1 |
| 27 | SHD0020838 | SHIELD OVER P/UP-REAR SECT-370 | 1 |
| 28 | WAS0750017 | 1/4 ID X .032 THK FIBER WASHER | 37 |

370 PICKUP FEED HOUSE

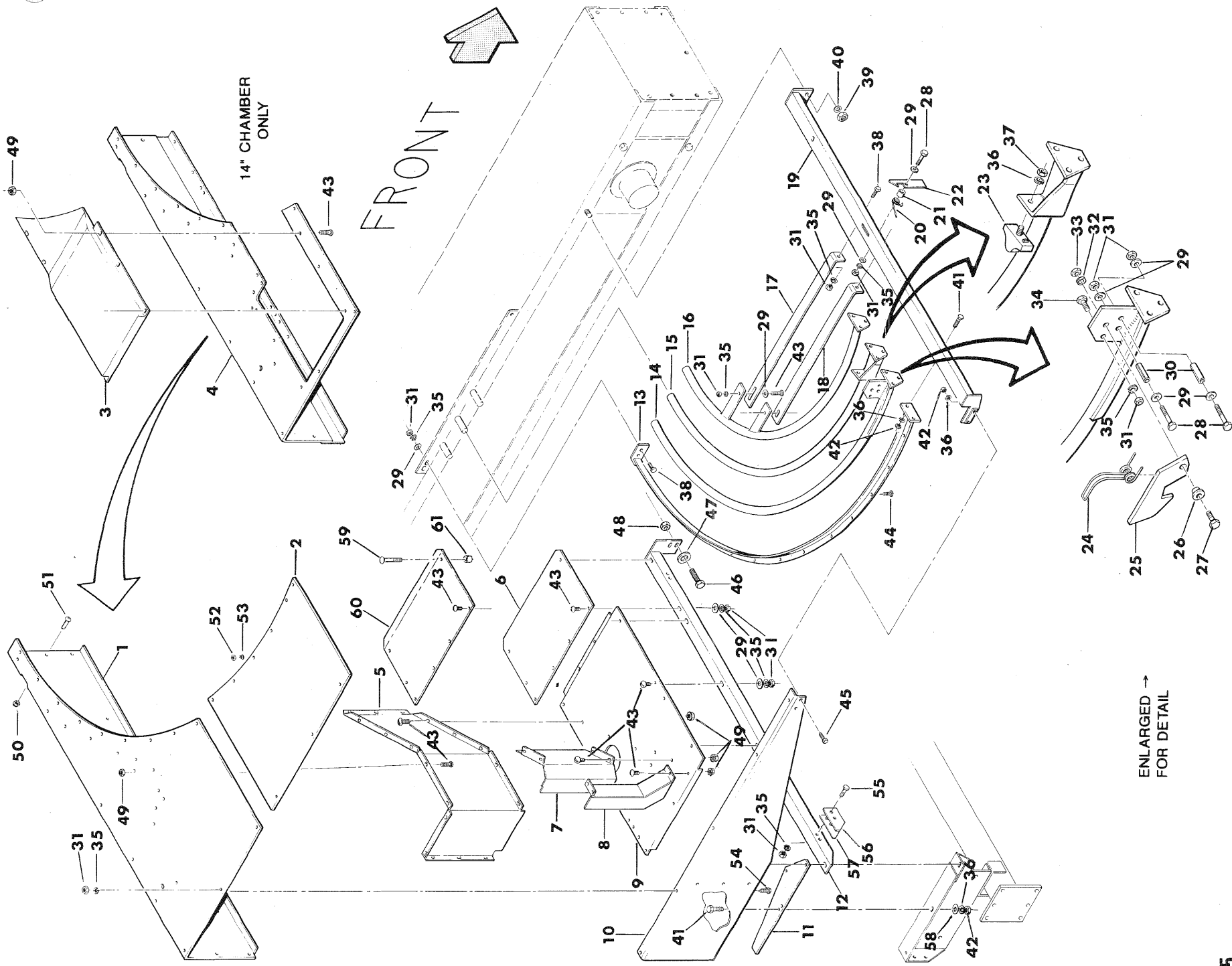

370 PICKUP FEED HOUSE

FH 0014370 - 14" CHAMBER
FH 0015370 - 15" CHAMBER
FH 0016370 - 16" CHAMBER

| REF NO. | PART NO. | DESCRIPTION | QTY. USED | REF NO. | PART NO. | DESCRIPTION | QTY. USED |
|---------|------------|--------------------------------|-----------|---------|------------|---------------------------------|-----------|
| 1 | FH 0020212 | MAIN FEED HOUSE CHAMBER - 16" | 1 | 27 | SCC0040004 | 7/16 X 1-1/2 NC HT CS - PLATED | 1 |
| 1 | FH 0024482 | MAIN FEED HOUSE CHAMBER - 15" | 1 | 28 | SCC0020008 | 5/16 X 2-1/2 NC HT CS - PLATED | 2 |
| 2 | CVR0020465 | P/U TOP FRONT COVER -200/370 | 1 | 29 | WCT0000313 | 5/16" FLATWASHER - PLATED | 16 |
| 3 | CVR0024416 | AUGER COVER ASSEMBLY -14"CHMBR | 1 | 30 | F 0007275 | 1/2 X 2 ROLL PIN | 2 |
| 4 | FH 0024402 | FEEDER HOUSE PANEL MOD 14" CHM | 1 | 31 | NCH0000313 | 5/16" NC HEX NUT - PLATED | 31 |
| 5 | FH 0020867 | 16" FEED HOUSE BACK SHEET -370 | 1 | 32 | WLK0004375 | 7/16" LOCKWASHER | 1 |
| 5 | FH 0021410 | 14" FEEDER HSE BACK SHEET -370 | 1 | 33 | NCH0004375 | 7/16" NC HEX NUT | 1 |
| 5 | FH 0021633 | 15" FEEDER HSE BACK SHEET -370 | 1 | 34 | SCC0020001 | 5/16 X 3/4 NC HT CS - PLATED | 1 |
| 6 | F 0007145 | FEEDER HOUSE BOTTOM WEAR PLATE | 1 | 35 | WLK0000313 | 5/16" LOCKWASHER - PLATED | 31 |
| 7 | FH 0020905 | 16" BACK SHEET EXTENSION PLATE | 1 | 36 | WLK0000375 | 3/8" LOCKWASHER - PLATED | 12 |
| 7 | FH 0021018 | 15" BACK SHEET EXTENSION PLATE | 1 | 37 | NFH0000375 | 3/8" NF HEX NUT - PLATED | 1 |
| 7 | FH 0021019 | 14" BACK SHEET EXTENSION PLATE | 1 | 38 | SCC0020002 | 5/16 X 1 NC HT CS - PLATED | 7 |
| 8 | FH 0020987 | 16" AUGER TROUGH EXT ASSY -370 | 1 | 39 | NCH0000750 | 3/4" NC HEX NUT - PLATED | 1 |
| 8 | FH 0020988 | 15" AUGER TROUGH EXT ASSY -370 | 1 | 40 | WLK0000750 | 3/4" LOCKWASHER - PLATED | 1 |
| 8 | FH 0020989 | 14" AUGER TROUGH EXT ASSY -370 | 1 | 41 | SCC0030002 | 3/8 X 1 NC HT CS - PLATED | 11 |
| 9 | FH 0020198 | FEED HOUSE BOTTOM PLT ASSY-370 | 1 | 42 | NCH0000375 | 3/8" NC HEX NUT - PLATED | 12 |
| 10 | FH 0004907 | 16" FEEDER HOUSE END PLT -3TIE | 1 | 43 | SMT0000201 | 5/16 X 3/4 TH MACHINE SCREW | 30 |
| 10 | FH 0022426 | 15" FEEDER HSE END PLT -ALL PT | 1 | 44 | SMR0001000 | 1/4 X 1/2 RH MACH SCREW-PLT | 15 |
| 10 | FH 0022427 | 14" FEEDER HOUSE END PLT -3TIE | 1 | 45 | SCC0030003 | 3/8 X 1-1/4 NC HT CS - PLATED | 2 |
| 11 | F 0007714 | FEEDER HOUSE BOTTOM END SHIM | 1 | 46 | SCC0050003 | 1/2 X 1-1/4 NC HT CS - PLATED | 2 |
| 12 | SUP0023008 | FEEDER HOUSE SUPPORT | 1 | 47 | WCT0000500 | 1/2" FLATWASHER - PLATED | 2 |
| 13 | F 0007299 | GUARD ANGLE ASSEMBLY | 1 | 48 | NCE0000500 | 1/2" NC ESNA NUT - PLATED | 2 |
| 14 | F 0007472 | GUARD PIPE - OUTSIDE | 1 | 49 | NMS0000117 | 5/16" NC WHIZ NUT - PLATED | 30 |
| 15 | F 0008261 | CENTER GUARD PIPE | 1 | 50 | NMS0000375 | 3/8" NC WHIZ NUT - PLATED | 3 |
| 16 | F 0007164 | L. H. GUARD PIPE | 1 | 51 | SCS0000308 | 3/8 X 1 NC SOCKET HEAD CS | 3 |
| 17 | F 0007160 | INSIDE HAY HOLD DOWN | 1 | 52 | NCH0000250 | 1/4" NC HEX NUT - PLATED | 15 |
| 18 | F 0007159 | CENTER HAY HOLD DOWN | 1 | 53 | WLK0000250 | 1/4" LOCKWASHER - PLATED | 15 |
| 19 | SUP0018768 | PICKUP GUARD PIPE SUP -270/370 | 1 | 54 | SMS0000184 | 5/16 X 3/4 NC WHIZ BOLT-PLATED | 11 |
| 20 | SPG0007095 | HOOD LATCH SPRING | 1 | 55 | SCC0020003 | 5/16 X 1-1/4 NC HT CS - PLATED | 2 |
| 21 | 05-130 | SPACER | 1 | 56 | F 0007394 | PICKUP STOP | 1 |
| 22 | SHD0007096 | FEEDER HOUSE HOOD LATCH | 1 | 57 | SHM0016828 | SHIM - PICKUP STOP | 1 |
| 23 | F 0008264 | RUBBER BUMPER | 1 | 58 | WCT0000375 | 3/8" FLATWASHER - PLATED | 3 |
| 24 | F 0000281 | SPRING F/FEEDARM LATCH | 1 | 59 | SMT0000206 | 5/16 X 2 TH MACHINE SCREW | 2 |
| 25 | F 0001563 | CATCH FOR HOOD | 1 | 60 | PLT0028360 | WEAR PLT-15" FRM W/16" FEED HSE | 1 |
| 26 | F 0007276 | 1" X 5/8" FERRULE | 1 | 61 | SPC0028355 | SPACER -15" FRM W/16" FEED HSE | 2 |

370 ADVERSE CONDITION PICKUP ASSEMBLY

PCY0000370

| REF NO. | PART NO. | DESCRIPTION | QTY. USED | REF NO. | PART NO. | DESCRIPTION | QTY. USED |
|---------|------------|--------------------------------|-----------|---------|------------|--------------------------------|-----------|
| 1 | MNT0018475 | 70" WIDE PICKUP TOP STRIP MNT | 1 | 28 | F 0008381 | LOCKING COLLAR F/F8102 | 2 |
| 2 | FRM0025578 | 70" WIDE PICKUP FRAME 270-370 | 1 | 29 | SCC0020002 | 5/16 X 1 NC HT CS - PLATED | 7 |
| 3 | MNT0018479 | BOTTOM STRIPPER MOUNT -270/370 | 1 | 30 | SCC0030009 | 3/8 X 2-3/4 NC HT CS - PLATED | 2 |
| 4 | SHF0018480 | 70" PICKUP REEL SHAFT ASSY | 1 | 31 | NCH0000375 | 3/8" NC HEX NUT - PLATED | 6 |
| 5 | BAR0018482 | PICKUP TOOTH BAR -270/370 | 6 | 32 | WLK0000375 | 3/8" LOCKWASHER - PLATED | 6 |
| 6 | SHF0018483 | PICKUP TOOTH BAR PIN -270/370 | 6 | 33 | SCC0030005 | 3/8 X 1-3/4 NC HT CS - PLATED | 2 |
| 7 | F 0000100 | PICKUP FINGER GUIDE | 78 | 34 | SMT0002002 | 5/16 X 1 TH MACH SCREW-PLT | 5 |
| 8 | SFC0000206 | 5/16 X 2 NF HT CAP SCREW | 84 | 35 | SCC0030002 | 3/8 X 1 NC HT CS - PLATED | 3 |
| 9 | F 0001226 | PICKUP FINGER 6-1/2"SHANK BENT | 66 | 36 | F 0004089 | ZERK 3/16 DRIVE STR 5/16 HEX | 2 |
| 10 | F 0000101 | PICKUP FINGER GUIDE PIPE-SHORT | 48 | 37 | SHD0020829 | 70" WIDE P/U EXTENTION SHEET | 1 |
| 11 | WLK0000313 | 5/16" LOCKWASHER - PLATED | 177 | 38 | MNT0023007 | EXT SHEET MOUNT 270/370 | 1 |
| 12 | NFX0000313 | 5/16 NF FLEX-LOCK NUT | 84 | 39 | SHD0011309 | L. H. DEFLECTOR -ADV P/U | 1 |
| 13 | WAS0011459 | TOOTH BAR BRG WASHER -ADV P/U | 24 | 40 | SHD0020832 | R. H. DEFLECTOR -P/U 370 | 1 |
| 14 | NCH0000313 | 5/16" NC HEX NUT - PLATED | 90 | 41 | PCY0020861 | R. H. FENDER ASSEMBLY -P/U 370 | 1 |
| 15 | BRG0006219 | TOOTH BAR BEARING-ADVERSE P/U | 12 | 42 | DEF0022860 | AUGER DEFLECTOR -270/370 | 1 |
| 16 | CAM0023640 | CAM LEVER COMPLETE | 6 | 43 | SHD0006253 | R. H. FENDER FLARE -ADV P/U | 1 |
| 17 | SCO0000504 | 1/2 X 1-1/2 NC FH SOCKET CS | 6 | 44 | STR0006210 | OUTSIDE STRIPPER -ADV P/U | 1 |
| 18 | BSH0006231 | CAM LVR ROLLER BUSHING-ADV P/U | 6 | 45 | STR0006209 | CENTER STRIPPER -ADV & 70" P/U | 21 |
| 19 | BRG0002029 | CAM FOLLOWER BEARING | 9 | 46 | STR0018478 | INSIDE STRIPPER -F/70" PICKUP | 1 |
| 20 | NCX0005000 | 1/2" NC FLEXLOCK JAM NUT | 6 | 47 | F 0007151 | L. H. INSIDE FENDER FLARE | 1 |
| 21 | LEV0023640 | P/UP TOOTH BAR LEVER -200/330 | 6 | 48 | MNT0011313 | STRIPPER MOUNT ANGLE -ADV P/U | 2 |
| 22 | SCC0020001 | 5/16 X 3/4 NC HT CS - PLATED | 74 | 49 | F 0007194 | PICKUP LIFT BRACKET | 1 |
| 23 | PCY0020483 | PICKUP CAM PLATE ASSEMBLY | 1 | 50 | SMT0001000 | 1/4 X 1/2 TH MACH SCREW-PLT | 6 |
| 24 | F 0008102 | BEARING ASSY F/PICKUP SHAFT | 2 | 51 | SMT0002001 | 5/16 X 3/4 TH MACH SCREW-PLT | 6 |
| 25 | F 0008383 | FLANGETTE-NO ZERK F/F8102 | 2 | 52 | SMS0000184 | 5/16 X 3/4 NC WHIZ BOLT-PLATED | 51 |
| 26 | F 0008380 | BEARING ONLY F/F8102 | 2 | 53 | SMS0000198 | 5/16 X 1/2 NC WHIZ BOLT-PLATED | 5 |
| 27 | F 0008382 | FLANGETTE W/ZERK F/F8102 | 2 | 54 | SMS0000173 | 1/4 X 1/2 NC WHIZ BOLT-PLATED | 2 |

370 ADVERSE CONDITION PICKUP AUGER ASSEMBLY

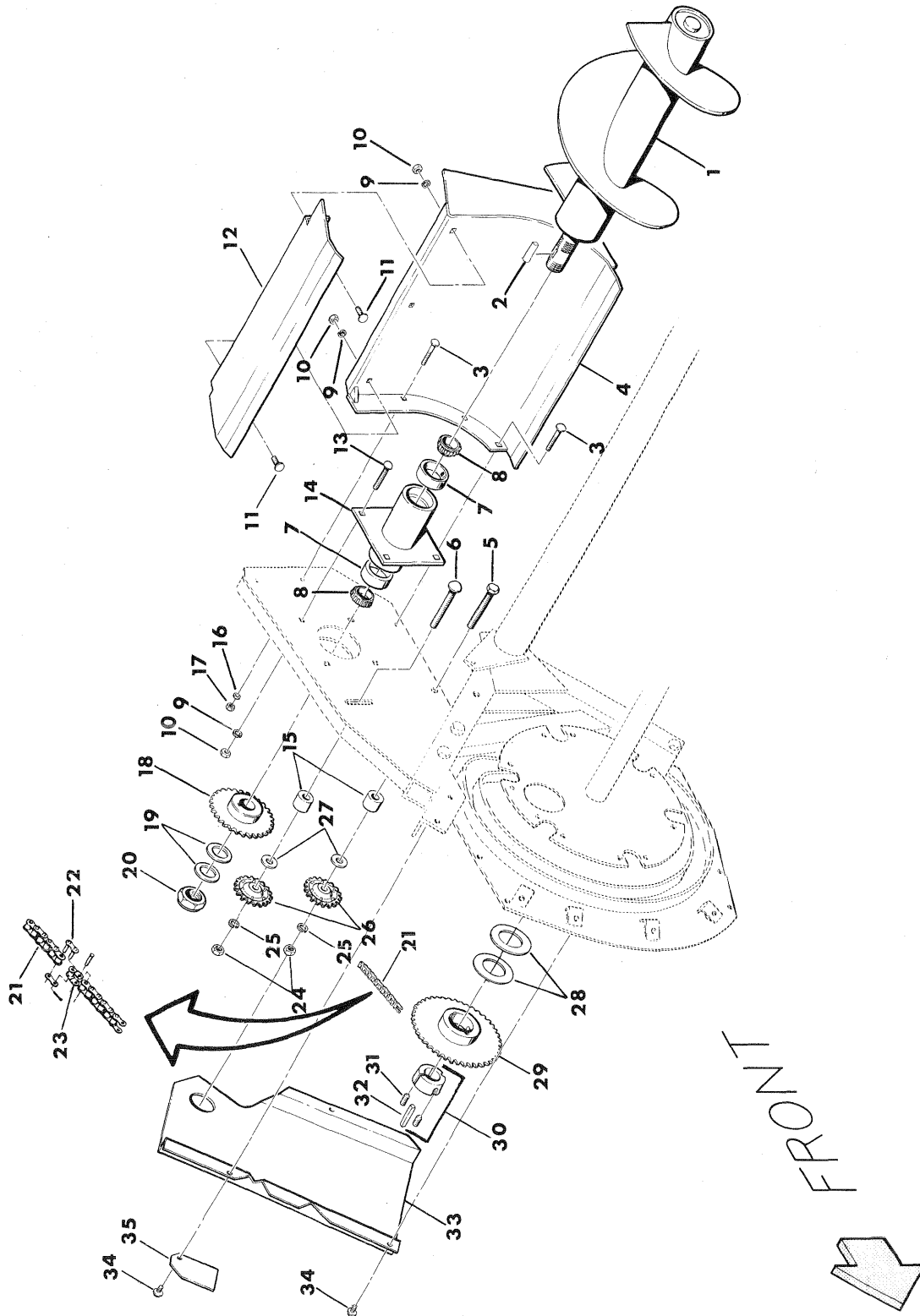

370 ADVERSE CONDITION PICKUP AUGER ASSEMBLY PART OF PCY0000370

| REF NO. | PART NO. | DESCRIPTION | QTY. USED |
|---------|------------|--------------------------------|-----------|
| 1 | AUG0020974 | AUGER ASSEMBLY -270/370 | 1 |
| 2 | ZZ 0000450 | 1/4 X 1/4 X 1-1/8 KEY | 1 |
| 3 | CRB3130225 | 5/16X 2-1/4 CARRIAGE BOLT-PLTD | 3 |
| 4 | AUG0022358 | PICKUP AUGER TROUGH | 1 |
| 5 | SCC0050014 | 1/2 X 4 NC HT CS - PLATED | 1 |
| 6 | CRB5000400 | 1/2 X 4 CARRIAGE BOLT-PLTD | 1 |
| 7 | F 0008011 | BEARING CUP | 2 |
| 8 | BRG0067000 | BEARING COMPLETE | 2 |
| 9 | WLK0000375 | 3/8" LOCKWASHER - PLATED | 7 |
| 10 | NCH0000375 | 3/8" NC HEX NUT - PLATED | 7 |
| 11 | CRB3750100 | 3/8 X 1 CARRIAGE BOLT-PLTD | 3 |
| 12 | AUG0020830 | AUGER SCRAPER -270/370 | 1 |
| 13 | CRB3750200 | 3/8 X 2 CARRIAGE BOLT-PLTD | 4 |
| 14 | HSN0020985 | P/U AUGER SHAFT BRG HSN -370 | 1 |
| 15 | SPC0017669 | P/UP IDLER SPROCKET SPACER | 2 |
| 16 | WLK0000313 | 5/16" LOCKWASHER - PLATED | 3 |
| 17 | NCH0000313 | 5/16" NC HEX NUT - PLATED | 3 |
| 18 | SPK0040030 | SPROCKET 1-1/4BORE 1/4KEYWAY | 1 |
| 19 | WAS0015783 | HARDENED ZZ228 MACHINE BUSHING | 2 |
| 20 | NEJ0001250 | 1-1/4" NF ESNA JAM NUT - PLTD | 1 |
| 21 | CHN0040125 | CHAIN - RC40 X 125 PITCH | 1 |
| 22 | F 0004074 | CONNECTING LINK - RC 40 | 1 |
| 23 | F 0004073 | OFFSET LINK - RC 40 | 1 |
| 24 | NCH0000500 | 1/2" NC HEX NUT - PLATED | 2 |
| 25 | WLK0000500 | 1/2" LOCKWASHER - PLATED | 2 |
| 26 | SPK0002318 | IDLER SPKT 1/2PTCH 18T 1/2BORE | 2 |
| 27 | WCT0000500 | 1/2" FLATWASHER - PLATED | 2 |
| 28 | F 0004159 | 1-3/8 X 10 GA MACHINE BUSHING | 2 |
| 29 | SPK0040045 | SPROCKET-40BTL45 | 1 |
| 30 | BSH0001610 | 1-3/8BR 5/16KW BUSHING | 1 |
| 31 | STS3750625 | 3/8 X 5/8 SOCKET SET SCREW | 2 |
| 32 | ZZ 0000428 | 5/16 X 5/16 X 1 KEY | 1 |
| 33 | SHD0023680 | AUGER DRIVE CHAIN SHIELD | 1 |
| 34 | SMS0000198 | 5/16 X 1/2 NC WHIZ BOLT-PLATED | 3 |
| 35 | CVR0022648 | CAM ROLLER ACCESS HOLE COVER | 1 |

370 PICKUP LIFT AND MOUNTING ASSEMBLIES

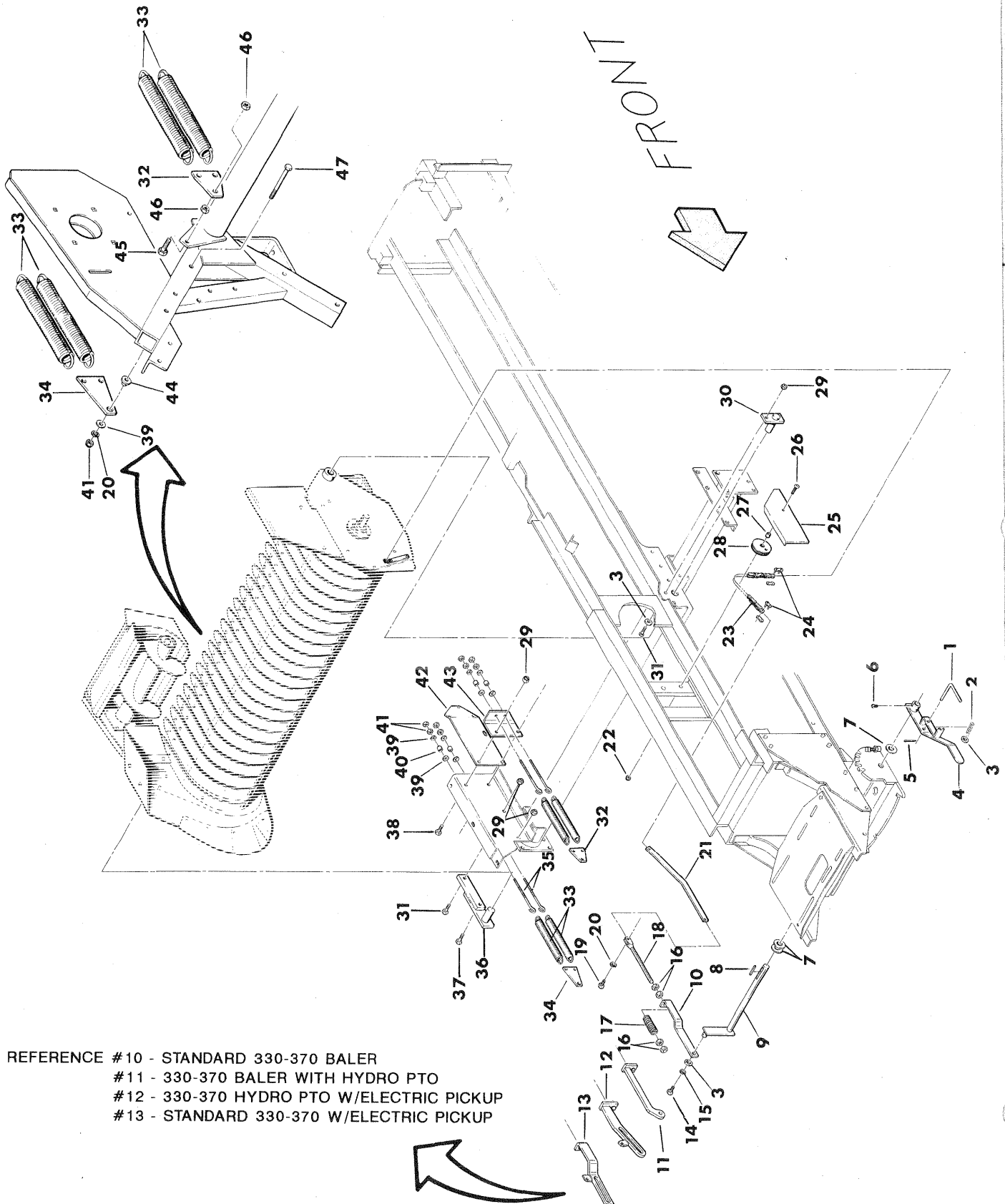

370 PICKUP LIFT AND MOUNTING ASSEMBLIES

| REF NO. | PART NO. | DESCRIPTION | QTY. USED |
|---------|------------|--------------------------------|-----------|
| 1 | F 0007540 | P/U LIFT LEVER ADJUSTING PIN | 1 |
| 2 | F 0007541 | COMPRESSION SPRING | 1 |
| 3 | WCT0000500 | 1/2" FLATWASHER - PLATED | 3 |
| 4 | F 0007539 | PICKUP LIFT LEVER ARM | 1 |
| 5 | COT0000502 | 1/8 X 1 COTTER PIN | 1 |
| 6 | SQS3751250 | 3/8 X 1-1/4 SQUARE HD SCREW | 1 |
| 7 | F 0008247 | 1-1/8 ID X 3" OD WASHER | 3 |
| 8 | F 0000122 | 1/4 X 1/4 X 2-1/2 KEY | 1 |
| 9 | PLF0024477 | CROSS ROD LIFT LEVER ASSEMBLY | 1 |
| 10 | BKT0016324 | P/UP DAMPER SPRING BRACKET | 1 |
| 11 | PLF0006672 | CABLE CONNECTING LINK ASSEMBLY | 1 |
| 12 | LNK0009636 | LINK-ELCT PU LIFT CBL -HYD PTO | 1 |
| 13 | BKT0008288 | PICKUP LIFT CABLE BKT-ELE LIFT | 1 |
| 14 | SCC0050002 | 1/2 X 1 NC HT CS - PLATED | 1 |
| 15 | WLK0000500 | 1/2" LOCKWASHER - PLATED | 1 |
| 16 | NCJ0007500 | 3/4" NC JAM NUT | 4 |
| 17 | F 0007566 | CUSHION SPRING F/LIFT CABLE | 1 |
| 18 | ROD0016321 | P/U LIFT SPRING ADJ ROD ASSY | 1 |
| 19 | SCC0030002 | 3/8 X 1 NC HT CS - PLATED | 1 |
| 20 | WLK0000375 | 3/8" LOCKWASHER - PLATED | 2 |
| 21 | LNK0016320 | PICKUP LIFT LINK | 1 |
| 22 | NEJ0000500 | 1/2" NC ESNA JAM NUT - PLTD | 1 |
| 23 | CHN0016368 | PICKUP LIFT CHAIN - BL523 | 1 |
| 24 | LNK0000523 | CONNECTING LINK - BL523 | 2 |
| 25 | SHD0014244 | SHIELD F/PICKUP LIFT CABLE | 1 |
| 26 | SBH0000506 | 1/2 X 2 NC BUTTON HEAD CS | 1 |
| 27 | F 0007607 | INNER RACE F/F7604 LATCH | 1 |
| 28 | IDL0016315 | PICKUP CHAIN IDLER | 1 |
| 29 | NCE0000500 | 1/2" NC ESNA NUT - PLATED | 5 |
| 30 | HGR0022222 | LH P/U HANGER -200/330/270/370 | 1 |
| 31 | SCC0050005 | 1/2 X 1-3/4 NC HT CS - PLATED | 2 |
| 32 | F 0007156 | SPRING PLATE | 1 |
| 33 | F 0007154 | SPRING F/PICKUP BALANCE | 4 |
| 34 | PLT0022382 | P/U LIFT SPRING PLATE -270/370 | 1 |
| 35 | F 0000096 | PICKUP LIFT SPRING EYEBOLT | 4 |
| 36 | MNT0022379 | R. H. PICKUP MOUNT -270/370 | 1 |
| 37 | SCC0050006 | 1/2 X 2 NC HT CS - PLATED | 1 |
| 38 | SCC0050004 | 1/2 X 1-1/2 NC HT CS - PLATED | 2 |
| 39 | WCT0000375 | 3/8" FLATWASHER - PLATED | 9 |
| 40 | F 0006410 | BUSHING | 4 |
| 41 | NCH0000375 | 3/8" NC HEX NUT - PLATED | 9 |
| 42 | BKT0022481 | TWN BX BAS TBE RH END BKT-A/89 | 1 |
| 43 | MNT0011400 | SPRING MOUNT -ADV P/U | 1 |
| 44 | F 0000440 | FERRULE | 1 |
| 45 | SCC0040004 | 7/16 X 1-1/2 NC HT CS - PLATED | 1 |
| 46 | NCH0000437 | 7/16" NC HEX NUT - PLATED | 2 |
| 47 | SCC0030015 | 3/8 X 4-1/2 NC HT CS - PLATED | 1 |

PICKUP CHAIN DRIVE

| REF NO. | PART NO. | DESCRIPTION | QTY. USED |
|---------|------------|--------------------------------|-----------|
| 1 | NCE0000375 | 3/8" NC ESNA NUT - PLATED | 10 |
| 2 | WCT0000313 | 5/16" FLATWASHER - PLATED | 12 |
| 3 | BRG0000202 | 1-1/4" FLG BRG F/PU CHAIN DRV | 1 |
| 4 | NCH0000375 | 3/8" NC HEX NUT - PLATED | 2 |
| 5 | WLK0000375 | 3/8" LOCKWASHER - PLATED | 2 |
| 6 | F 0008091 | BRG MOUNT PLATE-PICKUP DRIVE | 1 |
| 7 | ZZ 0000454 | 1/4 X 1/4 X 2 KEY | 2 |
| 8 | SCC0050011 | 1/2 X 3-1/4 NC HT CS - PLATED | 1 |
| 9 | CLH0017773 | P/UP CLUTCH ADAPTER | 1 |
| 10 | BRG0020016 | P/U DRIVE SHAFT BUSHING -1500 | 3 |
| 11 | CLH0021222 | CLUTCH PLATE ASSY -P/U CHN DRV | 1 |
| 12 | CLH0017849 | P/U CLUTCH DISC - 270/370/1500 | 1 |
| 13 | F 0001791 | CLUTCH PIN | 2 |
| 14 | F 0001790 | COMPRESSION SPRING F/PTO CLTCH | 2 |
| 15 | SPK0021220 | PICKUP DRIVEN SPROCKET-270/370 | 1 |
| 16 | HYD3169030 | 3/8 SOCKET HD STEEL PIPE PLUG | 2 |
| 17 | ZZ 0000228 | 1-1/4 X 10 GA MACHINE BUSHING | 1 |
| 18 | SCC0030002 | 3/8 X 1 NC HT CS - PLATED | 2 |
| 19 | F 0008090 | BEARING MOUNT BRACKET-P/U DRV | 1 |
| 20 | CHN0060139 | P/U DRV CHN (#60X139P)-270/370 | 1 |
| 21 | F 0000760 | CONNECTING LINK - RC60 | 1 |
| 22 | F 0000759 | OFFSET LINK - RC60 | 1 |
| 23 | SCC0000507 | 1/2 X 2-1/4 NC HT CAP SCREW | 2 |
| 24 | WLK0000500 | 1/2" LOCKWASHER - PLATED | 2 |
| 25 | SPK0021221 | P/U DRIVE SPROCKET -270/370 | 1 |
| 26 | ZZ 0000459 | 1/2 X 1/2 X 1-3/4 KEY | 1 |
| 27 | PWB3751500 | 3/8 X 1-1/2 NC PLOW BOLT | 2 |
| 28 | NCE0000500 | 1/2" NC ESNA NUT - PLATED | 4 |
| 29 | WCT0000500 | 1/2" FLATWASHER - PLATED | 4 |
| 30 | CRB5000125 | 1/2 X 1-1/2 CARRIAGE BOLT-PLTD | 4 |
| 31 | F 0007063 | 1-3/8" KNOTTER SHAFT BEARING | 1 |
| 32 | F 0001797 | CLUTCH PLT COMPRESSION SPRING | 6 |
| 33 | F 0001793 | FRICTION DISC F/PTO CLUTCH | 2 |
| 34 | SCC0030011 | 3/8 X 3-1/4 NC HT CS - PLATED | 6 |
| 35 | SCC0030004 | 3/8 X 1-1/2 NC HT CS - PLATED | 2 |
| 36 | SHF0021219 | PICKUP DRIVE SHAFT -270/370 | 1 |
| 37 | SQS3751000 | 3/8 X 1 SQUARE HD SCREW | 2 |
| 38 | ZZ 0000101 | 1/4-28 90* 3/8 HEX ZERK | 2 |
| 39 | F 0008337 | P/UP DRIVE SHAFT-MALE END-3TIE | 1 |
| 40 | F 0008339 | U-JOINT REPAIR KIT-P/U DRV SHF | 2 |
| 41 | F 0008336 | P/UP DRV SHAFT-FEMALE END-3TIE | 1 |
| 42 | ZZ 0000445 | 1/4 X 1/4 X 1-1/4 KEY | 1 |
| 43 | F 0008338 | P/UP DRIVE SHAFT COMPLETE-3TIE | 1 |
| 44 | SCC0010003 | 1/4 X 1-1/4 NC HT CS - PLATED | 1 |
| 45 | WCT0000250 | 1/4" FLATWASHER - PLATED | 2 |
| 46 | F 0008163 | BRACE F/PICKUP DRV SHFT SHIELD | 1 |
| 47 | WLK0000250 | 1/4" LOCKWASHER - PLATED | 2 |
| 48 | NCH0000250 | 1/4" NC HEX NUT - PLATED | 2 |
| 49 | SCC0020002 | 5/16 X 1 NC HT CS - PLATED | 2 |
| 50 | NCE0000313 | 5/16" NC ESNA NUT - PLATED | 2 |
| 51 | F 0008162 | PICKUP DRIVE SHAFT SHIELD | 1 |
| 52 | SCC0010001 | 1/4 X 3/4 NC HT CS - PLATED | 1 |

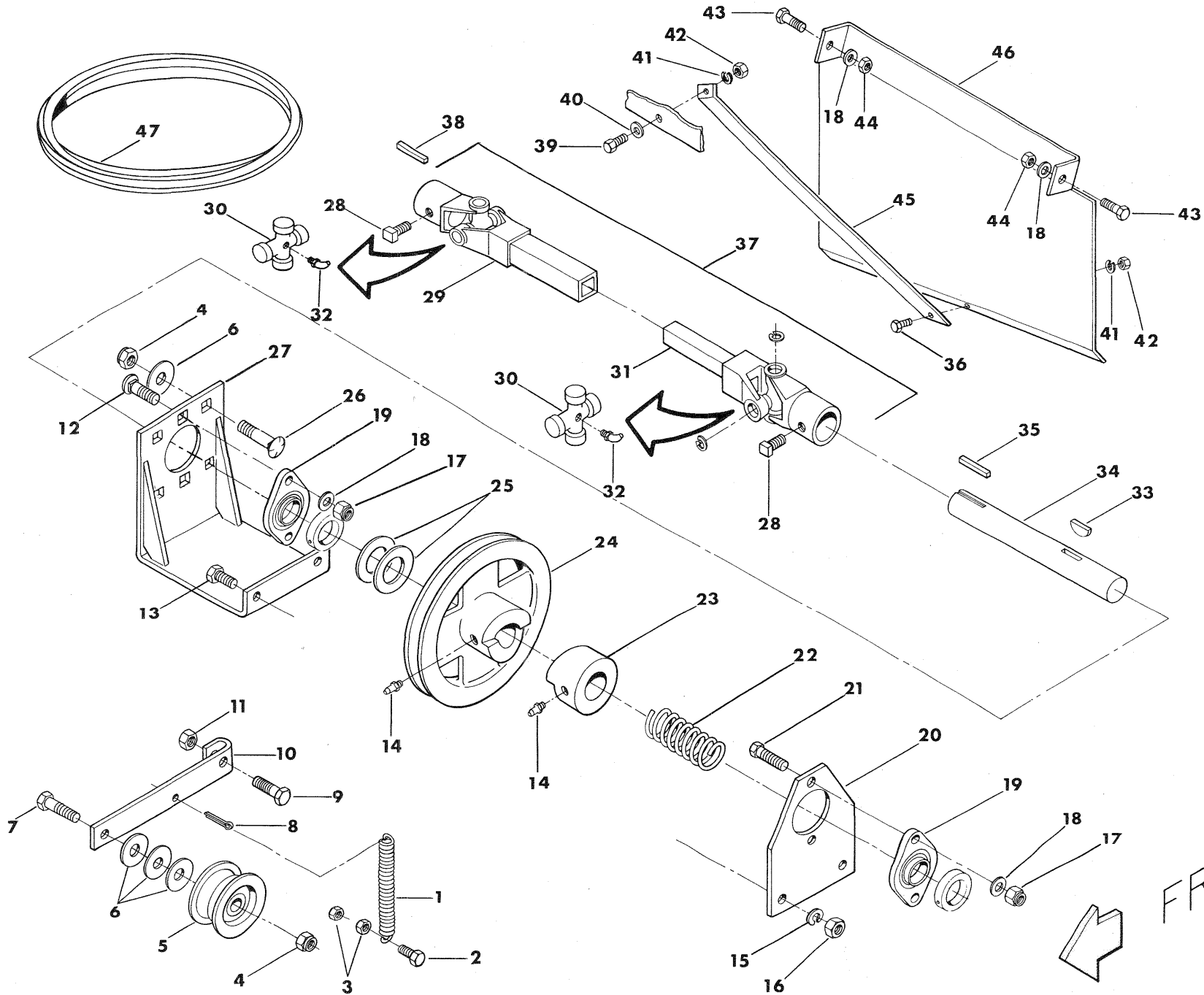

PICKUP BELT DRIVE

PICKUP BELT DRIVE

| REF NO. | PART NO. | DESCRIPTION | QTY. USED |
|---------|------------|--------------------------------|-----------|
| 1 | F 0000129 | PICKUP TIGHTENER SPRING | 1 |
| 2 | SCC0020004 | 5/16 X 1-1/2 NC HT CS - PLATED | 1 |
| 3 | NCH0000313 | 5/16" NC HEX NUT - PLATED | 2 |
| 4 | NCE0000500 | 1/2" NC ESNA NUT - PLATED | 9 |
| 5 | F 0000840 | IDLER PULLEY-P/U BLT TIGHTENER | 1 |
| 6 | WCT0000500 | 1/2" FLATWASHER - PLATED | 7 |
| 7 | SCC0050008 | 1/2 X 2-1/2 NC HT CS - PLATED | 1 |
| 8 | COT0000802 | 3/16 X 1-1/4 COTTER PIN | 1 |
| 9 | SCC0050007 | 1/2 X 2-1/4 NC HT CS - PLATED | 1 |
| 10 | F 0007546 | BELT TIGHTENER ARM | 1 |
| 11 | NCJ0000500 | 1/2" NC JAM NUT - PLATED | 1 |
| 12 | PWB3751500 | 3/8 X 1-1/2 NC PLOW BOLT | 2 |
| 13 | SCC0030002 | 3/8 X 1 NC HT CS - PLATED | 2 |
| 14 | ZZ 0000100 | 1/4-28 STR 5/16 HEX ZERK | 2 |
| 15 | WLK0000375 | 3/8" LOCKWASHER - PLATED | 2 |
| 16 | NCH0000375 | 3/8" NC HEX NUT - PLATED | 2 |
| 17 | NCE0000375 | 3/8" NC ESNA NUT - PLATED | 4 |
| 18 | WCT0000313 | 5/16" FLATWASHER - PLATED | 6 |
| 19 | F 0007063 | 1-3/8" KNOTTER SHAFT BEARING | 2 |
| 20 | F 0008091 | BRG MOUNT PLATE-PICKUP DRIVE | 1 |
| 21 | SCC0030004 | 3/8 X 1-1/2 NC HT CS - PLATED | 2 |
| 22 | F 0000126 | PICKUP CLUTCH SPRING | 1 |
| 23 | F 0000007 | PICKUP CLUTCH RING | 1 |
| 24 | F 000008A | DRIVEN PICKUP SHEAVE | 1 |
| 25 | F 0004160 | 1-3/8 X 14 GA MACHINE BUSHING | 2 |
| 26 | CRB5000125 | 1/2 X 1-1/2 CARRIAGE BOLT-PLTD | 4 |
| 27 | F 0008090 | BEARING MOUNT BRACKET-P/U DRV | 1 |
| 28 | SQS3751000 | 3/8 X 1 SQUARE HD SCREW | 2 |
| 29 | F 0008336 | P/UP DRV SHAFT-FEMALE END-3TIE | 1 |
| 30 | F 0008339 | U-JOINT REPAIR KIT-P/U DRV SHF | 2 |
| 31 | F 0008337 | P/UP DRIVE SHAFT-MALE END-3TIE | 1 |
| 32 | ZZ 0000101 | 1/4-28 90* 3/8 HEX ZERK | 2 |
| 33 | F 0000083 | 3/8 X 1-1/4 WOODRUFF KEY | 1 |
| 34 | F 0008092 | PICKUP DRIVE SHAFT | 1 |
| 35 | F 0000122 | 1/4 X 1/4 X 2-1/2 KEY | 1 |
| 36 | SCC0010001 | 1/4 X 3/4 NC HT CS - PLATED | 1 |
| 37 | F 0008338 | P/UP DRIVE SHAFT COMPLETE-3TIE | 1 |
| 38 | ZZ 0000445 | 1/4 X 1/4 X 1-1/4 KEY | 1 |
| 39 | SCC0010003 | 1/4 X 1-1/4 NC HT CS - PLATED | 1 |
| 40 | WCT0000250 | 1/4" FLATWASHER - PLATED | 2 |
| 41 | WLK0000250 | 1/4" LOCKWASHER - PLATED | 2 |
| 42 | NCH0000250 | 1/4" NC HEX NUT - PLATED | 2 |
| 43 | SCC0020002 | 5/16 X 1 NC HT CS - PLATED | 2 |
| 44 | NCE0000313 | 5/16" NC ESNA NUT - PLATED | 2 |
| 45 | F 0008163 | BRACE F/PICKUP DRV SHFT SHIELD | 1 |
| 46 | F 0008162 | PICKUP DRIVE SHAFT SHIELD | 1 |
| 47 | F 0007535 | PICKUP DRIVE BELT - CX105 | 1 |

ELECTRIC PICKUP LIFT CONTROL PART OF KIT0000148

FOR WIRING DIAGRAM
SEE DOC0025950

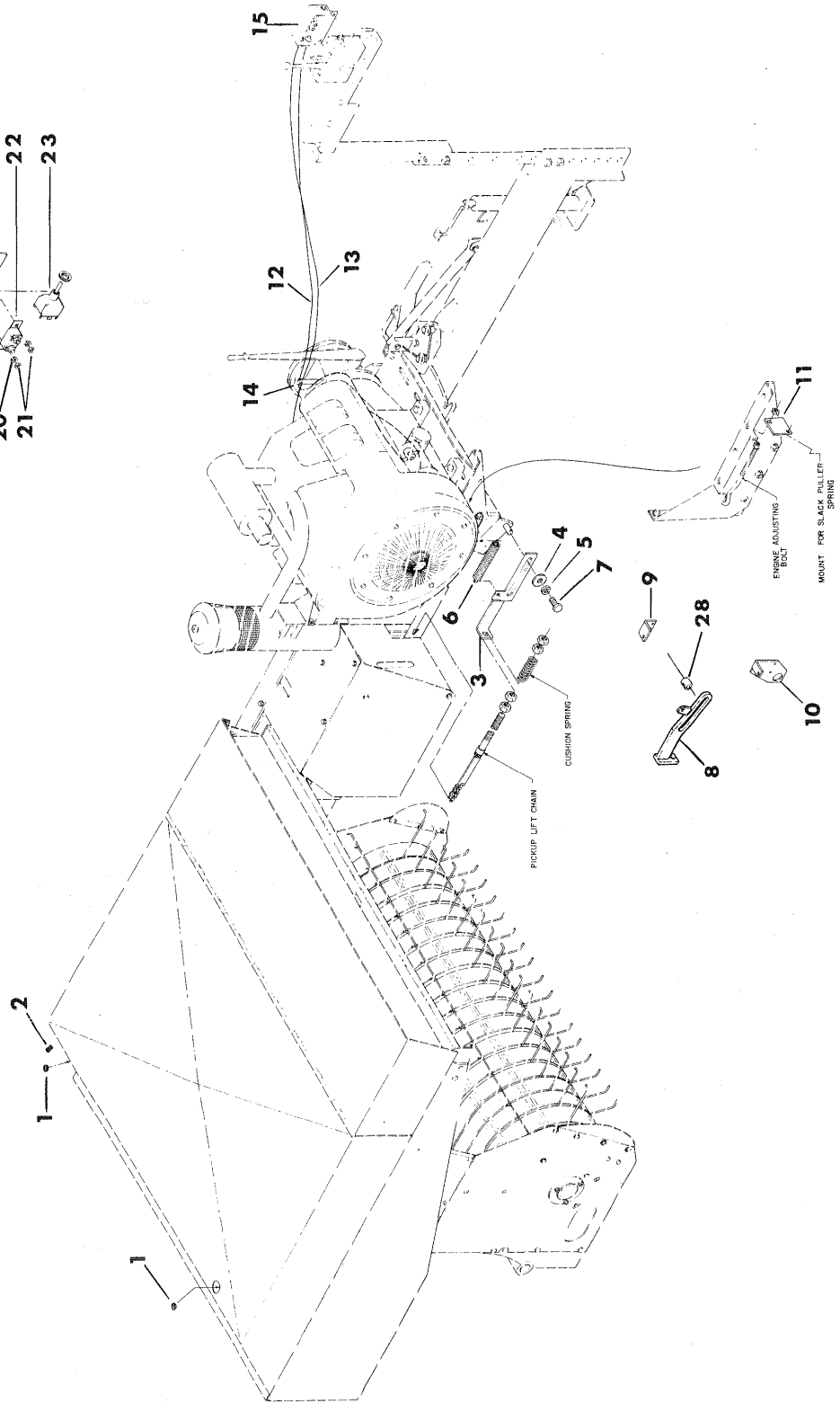
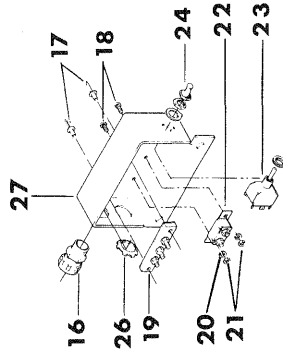
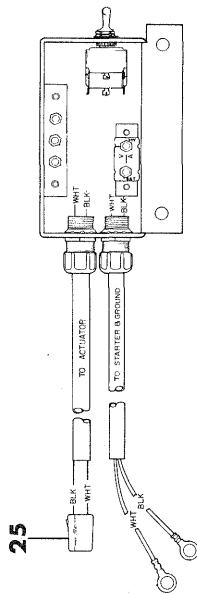

**ELECTRIC PICKUP LIFT CONTROL
PART OF KIT0000148**

| REF NO. | PART NO. | DESCRIPTION | QTY. USED |
|------------|-------------|--------------------------------|--------------|
| 1 | GRM0002285 | 7/8ID 1-1/8OD 1/16GRV GROMMET | 2 |
| 2 | CLP7701152 | 5/16 INSULATED HOSE CLAMP | 1 |
| 3 | BKT0008288 | PICKUP LIFT CABLE BKT-ELE LIFT | 1 |
| 4 | WCT0000500 | 1/2" FLATWASHER - PLATED | 1 |
| 5 | WLK0000500 | 1/2" LOCKWASHER - PLATED | 1 |
| 6 | F 0001517 | RETURN SPRING | 1 |
| 7 | SCC0050002 | 1/2 X 1 NC HT CS - PLATED | 1 |
| 8 | LNK0009636 | LINK-ELCT PU LIFT CBL -HYD PTO | 1 |
| 9 | ANC0009635 | ANCHOR, ELECT LIFT SPR-HYD PTO | 1 |
| 10 | BKT0013705 | SLACK PULLER SPRING BKT | 1 |
| 11 | ANC0008289 | FIXED SPRING ANCHOR-ELECT LIFT | 1 |
| 12 | ELC0008296 | ELEC LIFT CABLE-STARTER TO BOX | 1 |
| 13 | ELC0008297 | ELEC LIFT CABLE-BX TO ACTUATOR | 1 |
| 14 | CLP7701153 | 3/8 W 9/32 HOLE INSUL CLAMP | 1 |
| 15 | BOX0000100 | ELEC LIFT CONTROL BOX COMPLETE | 1 |
| 16 | CNR0000193 | 1/2" STRAIN RELIEF CONNECTOR | 2 |
| 17 | RIV0000107 | RIVET AAD6-4 | 2 |
| 18 | SMR1032500 | 10-32X1/2 RH MACH SCREW-PLT | 2 |
| 19 | 03-159 | 3-POST TERMINAL BLOCK | 1 |
| 20 | NFH0001032 | 10-32 NF HEX NUT - PLATED | 2 |
| 21 | WLK0000100 | #10 LOCKWASHER - PLATED | 2 |
| 22 | CBK0005540 | 40-AMP CIRCUIT BREAKER | 1 |
| 23 | SWI0005025 | TOGGLE SWITCH F/ELEC P/U LIFT | 1 |
| 24 | CAP0001030 | CAP (BOOT) F/SWI5025 | 1 |
| 25 | CNR0007573 | 1/4 FEM. QUICK SLIDE CONNECTOR | 1 |
| 25 | TER0007573 | TERMINAL INSERT | 2 |
| 26 | NMS0000150 | 1/2 CONDUIT LOCKNUT-STEEL | 2 |
| 27 | BOX0008202 | ELECTRIC LIFT CONTROL BOX ONLY | 1 |
| 28 | BRG0000128 | INNER RACE BEARING | 1 |

ELECTRIC PICKUP LIFT ASSEMBLY PART OF KIT0000148

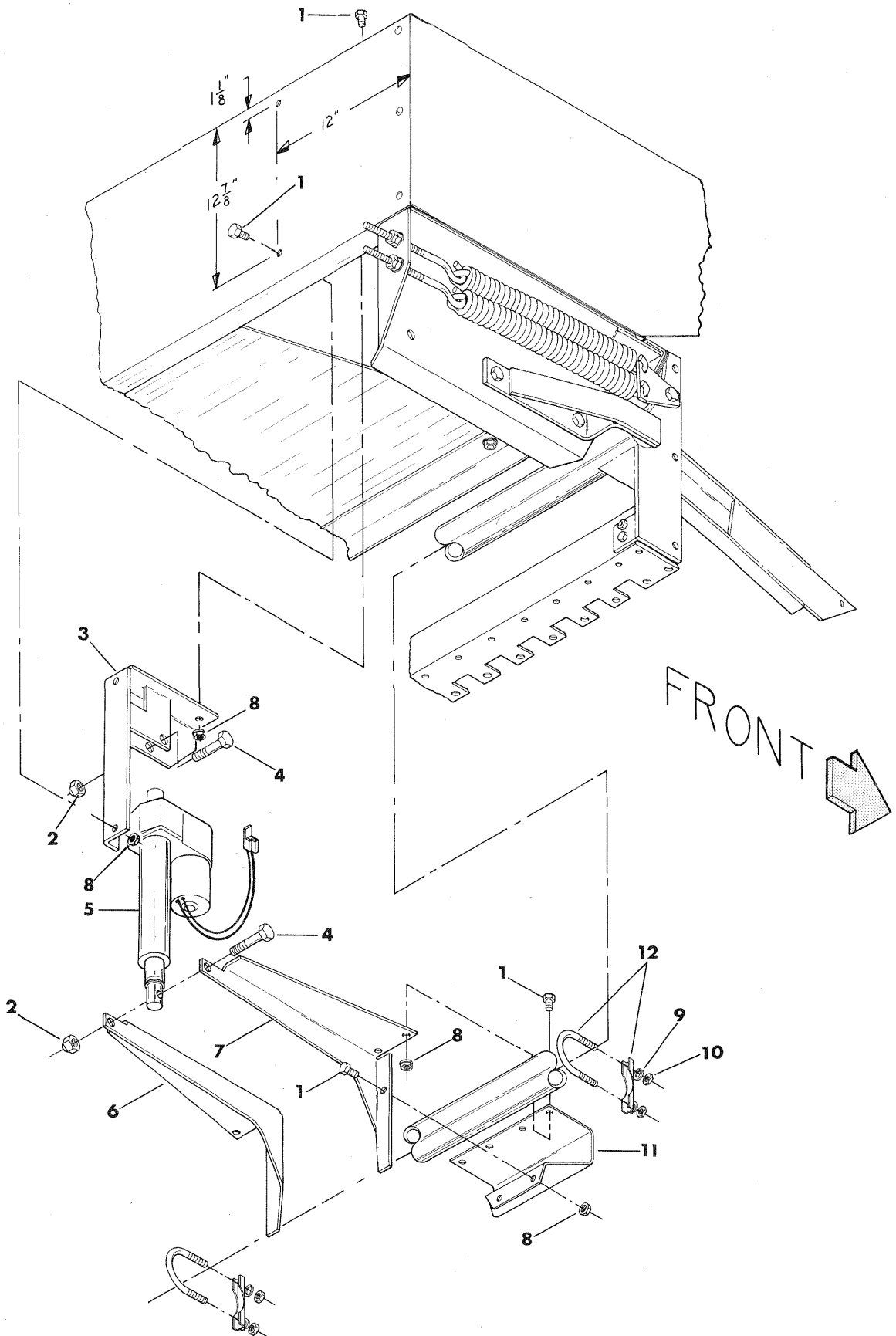

ELECTRIC PICKUP LIFT ASSEMBLY PART OF KIT0000148

| REF NO. | PART NO. | DESCRIPTION | QTY. USED |
|------------|-------------|--------------------------------|--------------|
| 1 | SMS0000184 | 5/16 X 3/4 NC WHIZ BOLT-PLATED | 9 |
| 2 | NCE0000500 | 1/2" NC ESNA NUT - PLATED | 2 |
| 3 | PLF0018168 | ANC BKT PU LIFT 16" CHMB | 1 |
| 3 | PLF0021082 | ANC BKT PU LIFT 14" CHMB | 1 |
| 3 | PLF0021088 | ANC BKT PU LIFT 15" CHMB | 1 |
| 4 | SCC0000508 | 1/2 X 2-1/2 NC HT CAP SCREW | 2 |
| 5 | ACT7102001 | ACTUATOR - ELECTRIC LIFT | 1 |
| 6 | PLF0820700 | LH LIFT ARM -ELECTRIC P/U | 1 |
| 7 | PLF0820701 | RH LIFT ARM -ELECTRIC P/U | 1 |
| 8 | NMS0000117 | 5/16" NC WHIZ NUT - PLATED | 9 |
| 9 | WLK0000313 | 5/16" LOCKWASHER - PLATED | 4 |
| 10 | NCH0000313 | 5/16" NC HEX NUT - PLATED | 4 |
| 11 | PLF0008206 | LIFT ARM BKT -ELEC PICKUP LIFT | 1 |
| 12 | F 0006804 | EXHAUST CLAMP - 2-1/4"STD DUTY | 2 |

WIRE KNOTTER

F 0007980

| REF NO. | PART NO. | DESCRIPTION | QTY. USED | REF NO. | PART NO. | DESCRIPTION | QTY. USED |
|---------|------------|--------------------------------|-----------|---------|------------|--------------------------------|-----------|
| 1 | F 0004089 | ZERK 3/16 DRIVE STR 5/16 HEX | 4 | 30 | F 0000099 | 1-3/8" SET COLLAR | 2 |
| 2 | F 0001576 | KNOTTER SHAFT END BOLT | 1 | 31 | F 0007349 | L.H. KNOTTER BRACE ASSEMBLY | 1 |
| 3 | WES0003750 | 3/8" EXT STAR WASHER-PLATED | 3 | 32 | F 0007432 | INTERMITTENT GEAR | 1 |
| 4 | F 0000246 | KNOTTER BRAKE DISC WASHER | 1 | 33 | F 0004159 | 1-3/8 X 10 GA MACHINE BUSHING | 1 |
| 5 | SCC0000100 | 1/4 X 1/2 NC HT CAP SCREW | 1 | 33 | F 0004160 | 1-3/8 X 14 GA MACHINE BUSHING | A/R |
| 6 | WLK0000250 | 1/4" LOCKWASHER - PLATED | 1 | 33 | F 0004161 | 1-3/8 X 18 GA MACHINE BUSHING | A/R |
| 7 | PIN0020739 | CLUTCH PAWL PIN - 1987+ | 1 | 34 | SCC0050004 | 1/2 X 1-1/2 NC HT CS - PLATED | 1 |
| 8 | KPR0020740 | CLUTCH PAWL PIN KEEPER - 1987+ | 1 | 35 | F 0007346 | CENTER KNOTTER BRACE ASSEMBLY | 1 |
| 9 | NCE0000500 | 1/2" NC ESNA NUT - PLATED | 4 | 36 | F 0004137 | 1-1/2 X 1-3/8 X 2 BUSHING | 2 |
| 10 | F 0007519 | 1-3/8" KNOTTER CLUTCH W/PAWL | 1 | 37 | F 0007345 | R.H. KNOTTER BRACE ASSEMBLY | 1 |
| 11 | F 0004115 | SPRING | 1 | 38 | WCT0000500 | 1/2" FLATWASHER - PLATED | 4 |
| 12 | COT0000301 | 3/32 X 3/4 COTTER PIN | 1 | 39 | WLK0000500 | 1/2" LOCKWASHER - PLATED | 6 |
| 13 | CLH0020799 | KNOTTER CLUTCH PAWL - 1987+ | 1 | 40 | SCC0050004 | 1/2 X 1-1/2 NC HT CS - PLATED | 6 |
| 14 | F 0008315 | WASHER 1/2"X 7/8"X .030 SEASTR | 2 | 41 | F 0007063 | 1-3/8" KNOTTER SHAFT BEARING | 2 |
| 15 | F 0004136 | 1-3/8 IDX2-1/2 OD .062 WASHER | 2 | 42 | SCC0050009 | 1/2 X 2-3/4 NC HT CS - PLATED | 1 |
| 16 | F 0004159 | 1-3/8 X 10 GA MACHINE BUSHING | 2 | 43 | F 0004138 | CLAMP COLLAR F/KNOT SHAF 1-3/8 | 1 |
| 17 | F 0004161 | 1-3/8 X 18 GA MACHINE BUSHING | 2 | 44 | F 0007072 | PINION FRAME | 1 |
| 18 | F 0004133 | CLUTCH DISC W/F4134 BEARING | 1 | 45 | F 0007247 | 7/8 X 1 X 1 BRONZE BUSHING | 2 |
| 19 | F 0004135 | INNER RACE F/F4133 | 1 | 46 | SCC0050010 | 1/2 X 3 NC HT CS - PLATED | 2 |
| 20 | F 0004134 | BEARING F/F4133 | 1 | 47 | F 0007571 | L. H. WIRE KNOTTER MOUNT | 1 |
| 21 | F 0000755 | SPROCKET-KNOTTER CLUTCH | 1 | 48 | F 0007076 | SPIRAL ROLL PIN | 2 |
| 22 | SCC0030002 | 3/8 X 1 NC HT CS - PLATED | 4 | 49 | F 0007431 | TWISTER PINION | 1 |
| 23 | SCC0050007 | 1/2 X 2-1/4 NC HT CS - PLATED | 1 | 50 | F 0007257 | TWISTER DRIVE SPROCKET | 1 |
| 24 | NCH0000500 | 1/2" NC HEX NUT - PLATED | 2 | 51 | F 0007069 | WIRE KNOTTER PINION SHAFT | 1 |
| 25 | F 0007987 | SHIELD FOR KNOTTER CLUTCH | 1 | 52 | F 0007904 | 3/8 X 3/8 X 2 KEY | 1 |
| 26 | WCT0000375 | 3/8" FLATWASHER - PLATED | 4 | 53 | ZZ 0000401 | 3/8 X 3/8 X 2-3/4 KEY | 1 |
| 27 | WLK0000375 | 3/8" LOCKWASHER - PLATED | 2 | 54 | F 0007456 | KNOTTER SHAFT -330W | 1 |
| 28 | SCC0030005 | 3/8 X 1-3/4 NC HT CS - PLATED | 4 | 55 | F 0007461 | NEEDLE YOKE DRIVE ARM -330/200 | 1 |
| 29 | NCE0000375 | 3/8" NC ESNA NUT - PLATED | 5 | 56 | F 0007570 | R. H. WIRE KNOTTER MOUNT | 1 |

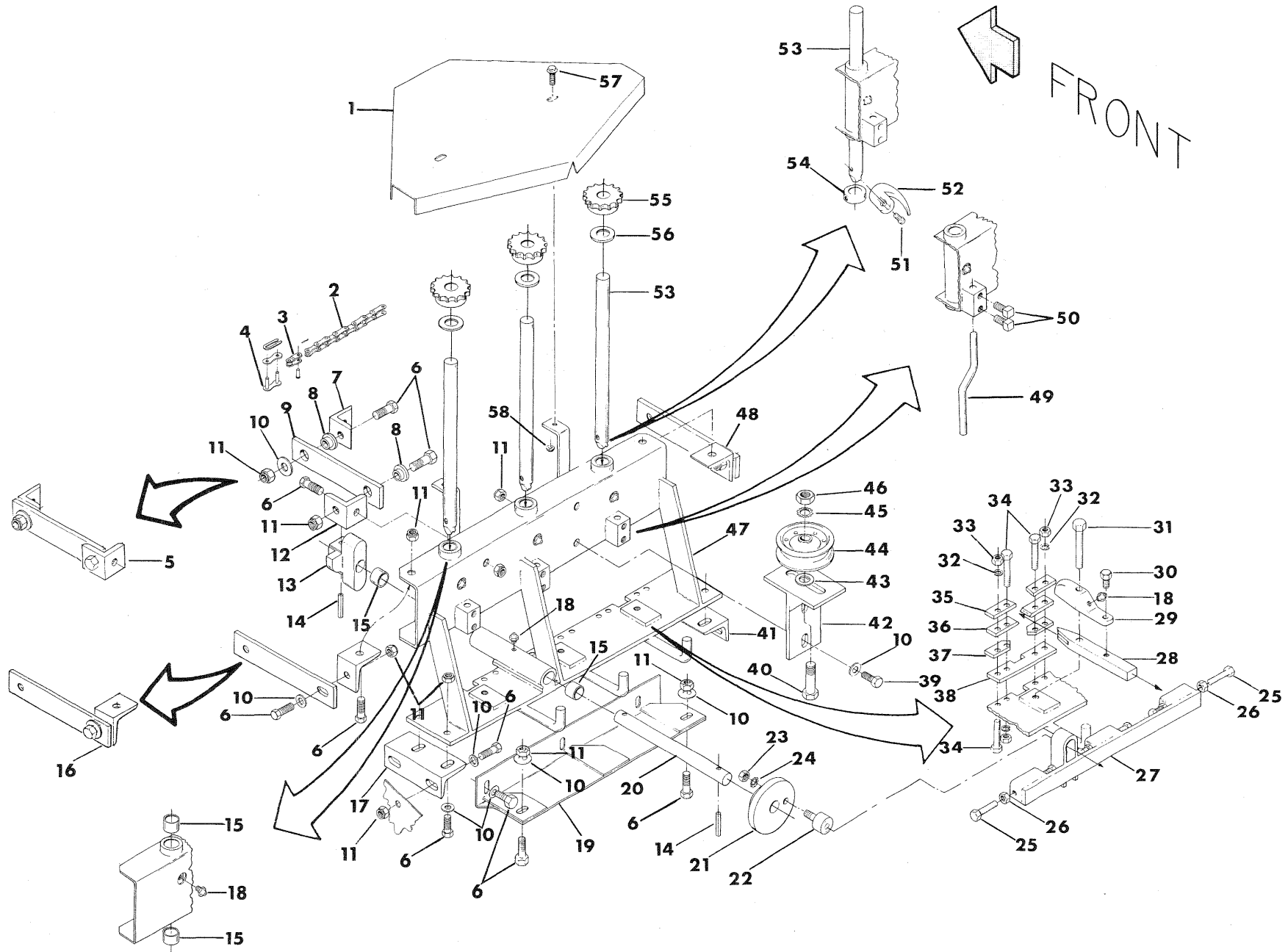

WIRE KNOTTER FRAME

WIRE KNOTTER FRAME

| REF NO. | PART NO. | DESCRIPTION | QTY. USED | REF NO. | PART NO. | DESCRIPTION | QTY. USED |
|---------|------------|--------------------------------|-----------|---------|------------|--------------------------------|-----------|
| 1 | SHD0007494 | SHIELD, TWISTER DRIVE CHAIN | 1 | 30 | SCC0020001 | 5/16 X 3/4 NC HT CS - PLATED | 3 |
| 2 | F 0007796 | TWISTER DRIV CHAIN-330 76P#40 | 1 | 31 | SFC0030008 | 3/8 X 2-1/2 NF HT CS - PLATED | 3 |
| 3 | F 0004073 | OFFSET LINK - RC 40 | 1 | 32 | WLK0000313 | 5/16" LOCKWASHER - PLATED | 12 |
| 4 | F 0004074 | CONNECTING LINK - RC 40 | 1 | 33 | NFH0000313 | 5/16" NF HEX NUT - PLATED | 12 |
| 5 | F 0007346 | CENTER KNOTTER BRACE ASSEMBLY | 1 | 34 | SFC0000205 | 5/16 X 1-3/4 NF HT CAP SCREW | 12 |
| 6 | SCC0030003 | 3/8 X 1-1/4 NC HT CS - PLATED | 20 | 35 | F 0007084 | GRIPPER TOP PLATE | 6 |
| 7 | BRC0018870 | ANGLE F/WIRE KNTR CENTER BRACE | 1 | 36 | F 0007085 | WIRE GRIPPER | 6 |
| 8 | F 0000440 | FERRULE | 2 | 37 | F 0007086 | GRIPPER SPACER, BOTTOM | 6 |
| 9 | BAR0018872 | BAR F/WIRE KNTR CENTER BRACE | 1 | 38 | F 0007087 | WIRE KNIFE | 3 |
| 10 | WCT0000375 | 3/8" FLATWASHER - PLATED | 18 | 39 | SCC0030002 | 3/8 X 1 NC HT CS - PLATED | 2 |
| 11 | NCE0000375 | 3/8" NC ESNA NUT - PLATED | 18 | 40 | SCC0050006 | 1/2" X 2" NC HT CS - PLATED | 1 |
| 12 | BRC0018871 | ANGLE F/WIRE KNTR CENTER BRACE | 1 | 41 | F 0007065 | RIGHT SIDE KNOTTER MOUNT ANGLE | 1 |
| 13 | F 0007075 | SHUTTLE BAR DRIVE CAM | 1 | 42 | F 0007329 | CHAIN TIGHTENER PULLEY BRKT | 1 |
| 14 | F 0007076 | SPIRAL ROLL PIN | 2 | 43 | WCT0000500 | 1/2" FLATWASHER - PLATED | 1 |
| 15 | F 0007227 | TWISTER SHAFT BUSHING | 8 | 44 | F 0007330 | CHAIN TIGHTENER PULLEY | 1 |
| 16 | F 0007349 | L.H. KNOTTER BRACE ASSEMBLY | 1 | 45 | WES0005000 | 1/2" EXT STAR WASHER-PLATED | 1 |
| 17 | F 0007062 | L.H. KNOTTER MOUNT ANGLE | 1 | 46 | NCH0000500 | 1/2" NC HEX NUT - PLATED | 1 |
| 18 | F 0004089 | ZERK 3/16 DRIVE STR 5/16 HEX | 7 | 47 | F 0007793 | TWISTER-SHUTTLE BAR-FRM 330-22 | 1 |
| 19 | F 0007794 | UPPER WIRE GUIDE BRACKET -330W | 1 | 48 | F 0007345 | R.H. KNOTTER BRACE ASSEMBLY | 1 |
| 20 | F 0007077 | CAM SHAFT | 1 | 49 | F 0007318 | WIRE HOLDER ROD - WIRE KNOTTER | 3 |
| 21 | F 0007078 | SHUTTLE BAR CRANK FLANGE | 1 | 50 | SQS3750750 | 3/8 X 3/4 SQUARE HD SCREW | 6 |
| 22 | F 0007079 | CAM FOLLOWER | 1 | 51 | F 0007248 | 5/16 X 3/4 NF SOC HD CAP SCREW | 3 |
| 23 | WES0003750 | 3/8" EXT STAR WASHER-PLATED | 1 | 52 | F 0004046 | WIRE TWISTER HOOK | 3 |
| 24 | NFH0000375 | 3/8" NF HEX NUT - PLATED | 1 | 53 | F 0007089 | TWISTER SHAFT | 3 |
| 25 | F 0007081 | SHUTTLE BAR ADJUSTING SCREW | 6 | 54 | F 0000172 | 3/4" SET COLLAR | 3 |
| 26 | NCH0000313 | 5/16" NC HEX NUT - PLATED | 6 | 55 | F 0004024 | TWISTER SHAFT SPROCKET-15TX3/4 | 3 |
| 27 | F 0007792 | SHUTTLE BAR W/ADJ SCREWS -330W | 1 | 56 | ZZ 0000220 | 3/4 X 10 GA MACHINE BUSHING | 3 |
| 28 | F 0007313 | WIRE GRIPPER TONQUE | 3 | 57 | SMS0000184 | 5/16 X 3/4 NC WHIZ BOLT-PLATED | 2 |
| 29 | KNT0011276 | WIRE DIVIDER | 3 | 58 | NMS0000117 | 5/16" NC WHIZ NUT - PLATED | 2 |

KNOTTER ASSEMBLY KNT0006006

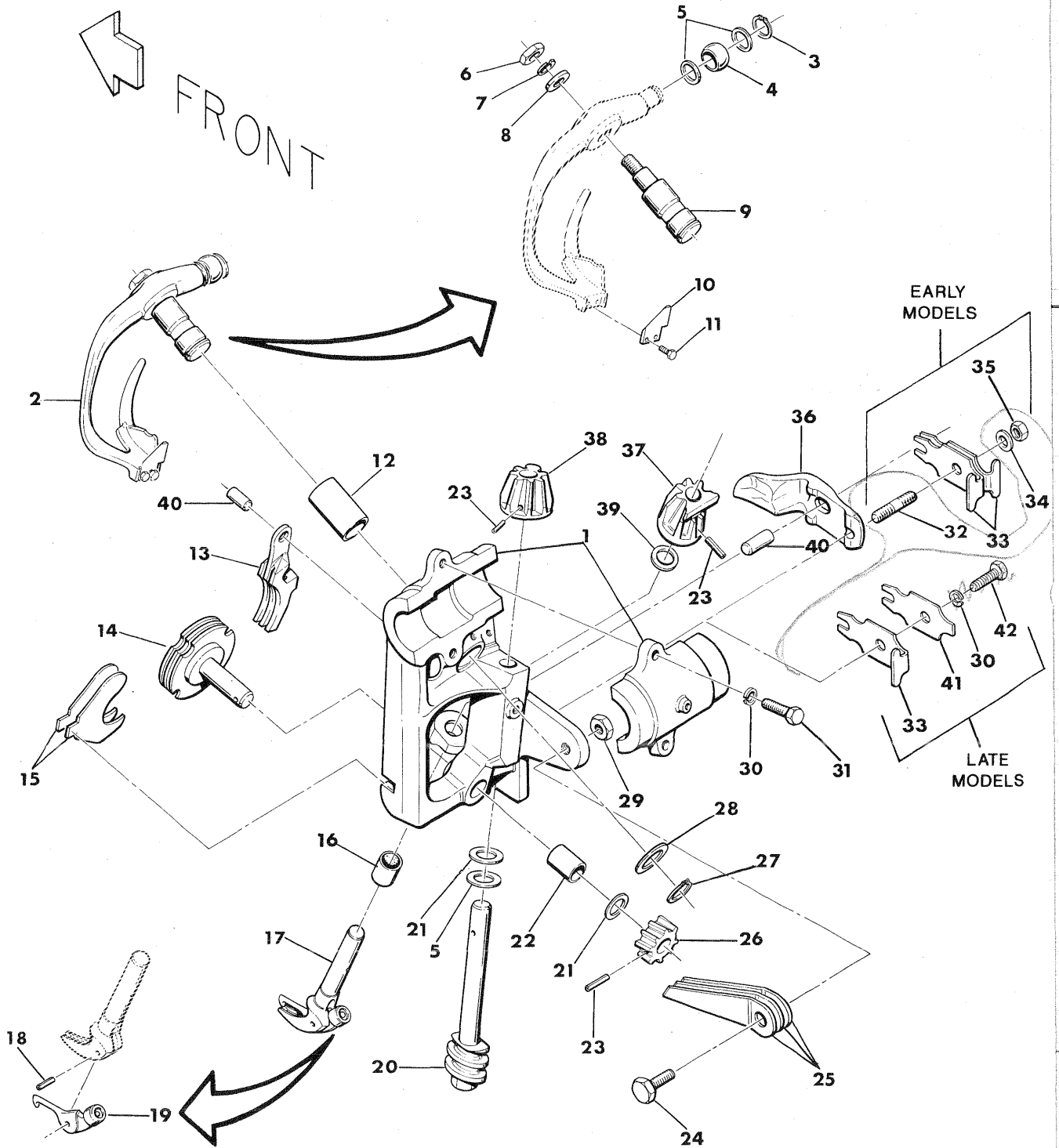

KNOTTER ASSEMBLY

KNT0006006

| REF NO. | PART NO. | DESCRIPTION | QTY. USED |
|---------|------------|--------------------------------|-----------|
| 1 | KNT0060060 | KNOTTER FRAME ONLY | 1 |
| 2 | F 0008050 | KNIFE ARM COMPLETE | 1 |
| 3 | F 0008275 | SNAP RING F/KNIFE ARM ROLLER | 1 |
| 4 | F 0008274 | ROLLER F/KNIFE ARM | 1 |
| 5 | F 0008280 | 1 MM WASHER-WORM SHF & KNF ARM | 3 |
| 6 | F 0007893 | NUT F/KNIFE ARM PIN | 1 |
| 7 | WLK0000375 | 3/8" LOCKWASHER - PLATED | 1 |
| 8 | F 0007892 | SPACER WASHER F/KNIFE ARM PIN | 1 |
| 9 | F 0007884 | KNIFE ARM PIN | 1 |
| 10 | F 0008049 | TWINE KNIFE | 1 |
| 11 | F 0007859 | TWINE KNIFE SCREW | 2 |
| 12 | RS 0006022 | KNIFE ARM BUSHING F/KNT60060 | 1 |
| 13 | F 0007868 | TWINE HOLDER | 1 |
| 14 | RS 0006055 | TWINE DISC ASSY F/KNT6006 | 1 |
| 15 | F 0007870 | TWINE DISC CLEANER | 2 |
| 16 | RS 0006002 | BILL HOOK BUSHING F/KNT60060 | 1 |
| 17 | RS 0006035 | BILL HOOK F/KNT6006 | 1 |
| 18 | RS 5187344 | ROLL PIN F/KNOTTER TRIGGER | 1 |
| 19 | RS 0006036 | TRIGGER ONLY F/RS6035 BILL HK | 1 |
| 20 | F 0007876 | KNT WORM & SHAFT (COMPL ONLY) | 1 |
| 21 | F 0000658 | 14 GA. KNOTTER WORM WASHER | A/R |
| 21 | F 0000659 | 18 GA. KNOTTER WORM WASHER | A/R |
| 21 | F 0001680 | 28 GA. KNOTTER WORM WASHER | A/R |
| 21 | RS 0010500 | .5MM WASHER-WORM SHF & KNF ARM | A/R |
| 22 | RS 0006003 | TWINE DISC BUSHING F/KNT60060 | 1 |
| 23 | RS 5227344 | SPIRAL PIN F/KNOTTER GEARS | 3 |
| 24 | SCCM010030 | 10M X 30M MC HEX HD CS | 1 |
| 25 | F 0008052 | TWINE HOLDER SPRING | 3 |
| 26 | F 0007871 | TWINE HOLDER DISC PINION | 1 |
| 27 | F 0007976 | SNAP RING F/KNIFE ARM SHAFT | 1 |
| 28 | F 0007860 | KNIFE ARM WASHER 25 X 20 X .5M | A/R |
| 29 | NCHM010150 | 10M X 1.50 MC HEX NUT-GR 8.8 | 1 |
| 30 | WLKM000080 | 8M LOCKWASHER | A/R |
| 31 | SCCM108025 | 8M X 25M MC HEX HD CS | 2 |
| 32 | F 0007948 | KNOT HOOK CAM ADJUSTING SCREW | 1 |
| 33 | F 0007947 | KNOTTER HOOK CAM ADJUST SPRING | A/R |
| 34 | WCT0000313 | 5/16" FLATWASHER - PLATED | 1 |
| 35 | F 0007949 | KNOTTER HOOK CAM ADJ SCREW-NUT | 1 |
| 36 | F 0008051 | KNOTTER HOOK CAM | 1 |
| 37 | GER0007862 | HARDENED BILL HOOK PINION | 1 |
| 38 | GER0007873 | HARDENED KNOTTER WORM PINION | 1 |
| 39 | F 0008068 | SPACER F/BILL HOOK PIN - .020 | A/R |
| 39 | F 0008069 | SPACER F/BILL HOOK PIN - .035 | A/R |
| 40 | RS 3451926 | PIN F/BILL HOOK CAM & SPRING | 2 |
| 41 | SPG0025466 | KNT HOOK CAM ADJ SPRING-FORMED | A/R |
| 42 | SCCM8025NP | 8MM 1.25 P 25MM HH CAP W/PELLE | 1 |

TWINE KNOTTER SHAFT ASSEMBLY

KIT0008214 TWINE KNOTTER SHAFT ASSY-NO CLUTCH OR BRAKE
 TKN0007130 TWINE KNOTTER SHAFT ASSY-WITH CLUTCH, BRAKE & MNTS
 TKN0007131 TWINE KNOTTER SHAFT ASSY-WITH CLUTCH & BRAKE ONLY

| REF NO. | PART NO. | DESCRIPTION | QTY. USED |
|---------|------------|--------------------------------|-----------|
| 1 | F 0004089 | ZERK 3/16 DRIVE STR 5/16 HEX | 1 |
| 2 | F 0007988 | SNAP RING F/KNOTTER SHAFT | 1 |
| 3 | F 0004136 | 1-3/8 IDX2-1/2 OD .062 WASHER | 1 |
| 4 | F 0007904 | 3/8 X 3/8 X 2 KEY | 1 |
| 5 | F 0008370 | 1-3/8"TWINE KNOTTER SHAFT-3TIE | 1 |
| 6 | F 0004161 | 1-3/8 X 18 GA MACHINE BUSHING | A/R |
| 7 | F 0004160 | 1-3/8 X 14 GA MACHINE BUSHING | A/R |
| 8 | NCH0000437 | 7/16" NC HEX NUT - PLATED | 4 |
| 9 | WLK0000438 | 7/16" LOCKWASHER - PLATED | 4 |
| 10 | F 0008369 | LH MOUNT F/1-3/8" TWN KNOTTER | 1 |
| 11 | WCT0000438 | 7/16" FLATWASHER - PLATED | 8 |
| 12 | SCC0040004 | 7/16 X 1-1/2 NC HT CS - PLATED | 4 |
| 13 | F 0007063 | 1-3/8" KNOTTER SHAFT BEARING | 2 |
| 14 | F 0000099 | 1-3/8" SET COLLAR | 1 |
| 15 | F 0008054 | 3/8 X 3/8 X 3/4 KEY | 1 |
| 16 | CAM0007180 | CAM FOR TWINE FINGER | 1 |
| 17 | F 0004159 | 1-3/8 X 10 GA MACHINE BUSHING | A/R |
| 18 | ZZ 0000431 | 3/8 X 3/8 X 1-1/2 KEY | 3 |
| 19 | KNT0006006 | KNOTTER HEAD ASSY | 3 |
| 20 | F 0007977 | 1-3/8X1-7/8X.010 SPACER WASHER | A/R |
| 20 | F 0007978 | 1-3/8X1-7/8X.005 SPACER WASHER | A/R |
| 20 | SHM0000103 | 1-3/8 X 1-7/8 X.015 STEEL SHIM | A/R |
| 20 | SHM0000105 | 1-3/8 X 1-7/8 X.020 STEEL SHIM | A/R |
| 21 | GER0006068 | KNODULAR CAM GEAR | 3 |
| 22 | ZZ 0000419 | 3/8 X 3/8 X 3-1/2 KEY | 1 |
| 23 | SCC0050010 | 1/2 X 3 NC HT CS - PLATED | 1 |
| 24 | NEJ0013750 | 1-3/8" NF ESNA JAM NUT - PLTD | 1 |
| 25 | NCE0000500 | 1/2" NC ESNA NUT - PLATED | 1 |
| 26 | F 0007461 | NEEDLE YOKE DRIVE ARM -330/200 | 1 |
| 27 | F 0008368 | RH MOUNT F/1-3/8" TWN KNOTTER | 1 |
| 28 | ANC0023975 | KNOTTER HEAD ANCHOR ASSY -3TIE | 1 |
| 29 | WCT0000375 | 3/8" FLATWASHER - PLATED | 7 |
| 30 | NCE0000375 | 3/8" NC ESNA NUT - PLATED | 3 |
| 31 | SCC0030004 | 3/8 X 1-1/2 NC HT CS - PLATED | 3 |
| 32 | SCC0030003 | 3/8 X 1-1/4 NC HT CS - PLATED | 2 |
| 33 | WLK0000375 | 3/8" LOCKWASHER - PLATED | 2 |

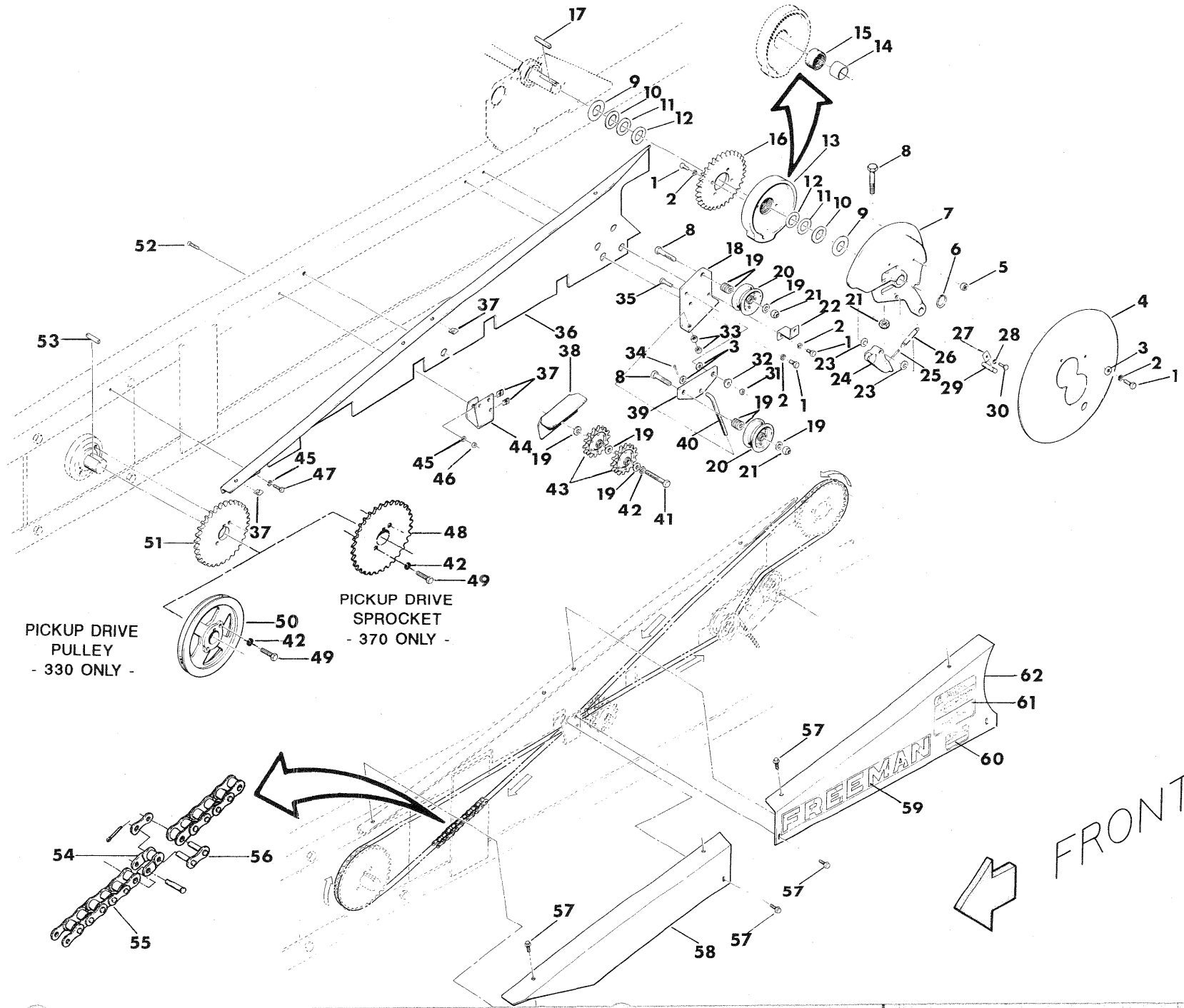

KNOTTER CLUTCH AND DRIVE ASSEMBLY

KNOTTER CLUTCH AND DRIVE ASSEMBLY

| REF NO. | PART NO. | DESCRIPTION | QTY. USED | REF NO. | PART NO. | DESCRIPTION | QTY. USED |
|---------|------------|--------------------------------|-----------|---------|------------|--------------------------------|-----------|
| 1 | SCC0000302 | 3/8 X 1 NC HT CAP SCREW | 6 | 31 | NCE0000375 | 3/8" NC ESNA NUT - PLATED | 1 |
| 2 | WLK0000375 | 3/8" LOCKWASHER - PLATED | 6 | 32 | F 0000440 | FERRULE | 1 |
| 3 | WCT0000375 | 3/8" FLATWASHER - PLATED | 4 | 33 | NCH0000375 | 3/8" NC HEX NUT - PLATED | 2 |
| 4 | F 0007987 | SHIELD FOR KNOTTER CLUTCH | 1 | 34 | COT0000501 | 1/8 X 3/4 COTTER PIN | 1 |
| 5 | NCH0000500 | 1/2" NC HEX NUT - PLATED | 2 | 35 | SCC0030004 | 3/8 X 1-1/2 NC HT CS - PLATED | 1 |
| 6 | F 0007988 | SNAP RING F/KNOTTER SHAFT | 1 | 36 | F 0008156 | INNER KNOTTR DRV CHN SHD -WIRE | 1 |
| 7 | F 0007519 | 1-3/8" KNOTTER CLUTCH W/PAWL | 1 | 36 | F 0008377 | INNER KNOTR DRV CHN SHD-TWINE | 1 |
| 8 | SCC0050007 | 1/2 X 2-1/4 NC HT CS - PLATED | 3 | 37 | NCC0003125 | 5/16" NC CAGE NUT | 7 |
| 9 | F 0004136 | 1-3/8 IDX2-1/2 OD .062 WASHER | 2 | 38 | F 0008112 | KNOTTER DRIVE CHAIN HOLD DOWN | 1 |
| 10 | F 0004159 | 1-3/8 X 10 GA MACHINE BUSHING | A/R | 39 | F 0008083 | CHAIN TIGHTENER BRACKET | 1 |
| 10 | F 0004160 | 1-3/8 X 14 GA MACHINE BUSHING | A/R | 40 | F 0008084 | CHAIN TIGHTENER ADJUST BOLT | 1 |
| 11 | F 0004161 | 1-3/8 X 18 GA MACHINE BUSHING | A/R | 41 | SCC0050010 | 1/2 X 3 NC HT CS - PLATED | 1 |
| 11 | F 0007978 | 1-3/8X1-7/8X.005 SPACER WASHER | A/R | 42 | WLK0000500 | 1/2" LOCKWASHER - PLATED | 2 |
| 12 | F 0007977 | 1-3/8X1-7/8X.010 SPACER WASHER | A/R | 43 | F 0007397 | SPROCKET 1/2"BORE F/CHN TIGHTN | 2 |
| 12 | SHM0000105 | 1-3/8 X 1-7/8 X.020 STEEL SHIM | A/R | 44 | F 0008153 | CHAIN SHIELD CENTER BRACKET | 1 |
| 13 | F 0004133 | CLUTCH DISC W/F4134 BEARING | 1 | 45 | WLK0000313 | 5/16" LOCKWASHER - PLATED | 2 |
| 14 | F 0004135 | INNER RACE F/F4133 | 1 | 46 | NCH0000313 | 5/16" NC HEX NUT - PLATED | 1 |
| 15 | F 0004134 | BEARING F/F4133 | 1 | 47 | SCC0020001 | 5/16 X 3/4 NC HT CS - PLATED | 1 |
| 16 | F 0000755 | SPROCKET-KNOTTER CLUTCH | 1 | 48 | SPK0021221 | P/U DRIVE SPROCKET -270/370 | 1 |
| 17 | F 0007904 | 3/8 X 3/8 X 2 KEY | 1 | 49 | SCC0000509 | 1/2 X 2-3/4 NC HT CAP SCREW | 2 |
| 18 | F 0008086 | CHAIN IDLER BRACKET | 1 | 50 | F 000009A | PICKUP DRIVE SHEAVE | 1 |
| 19 | WCT0000500 | 1/2" FLATWASHER - PLATED | 13 | 51 | F 0000753 | KNOTTER DRIVE SPROCKET-60A32RC | 1 |
| 20 | F 0000883 | IDLER PULLEY F/KNOT CHAIN DRIV | 2 | 52 | SMF0002003 | 5/16 X 1-1/4 FH MACH SC-PLTD | 1 |
| 21 | NCE0000500 | 1/2" NC ESNA NUT - PLATED | 3 | 53 | F 0000225 | KNOTTER DRIVE SHAFT KEY-ZZ 424 | 1 |
| 22 | F 0008154 | CHAIN SHIELD REAR BRACKET | 1 | 54 | F 0000759 | OFFSET LINK - RC60 | 1 |
| 23 | F 0008315 | WASHER 1/2"X 7/8"X .030 SEASTR | 2 | 55 | CHN0006240 | TWINE KNOTTER CHAIN #60 X 240P | 1 |
| 24 | CLH0020799 | KNOTTER CLUTCH PAWL - 1987+ | 1 | 56 | F 0000760 | CONNECTING LINK - RC60 | 1 |
| 25 | COT0000301 | 3/32 X 3/4 COTTER PIN | 1 | 57 | SMS0000184 | 5/16 X 3/4 NC WHIZ BOLT-PLATED | 7 |
| 26 | F 0004115 | SPRING | 1 | 58 | F 0008152 | FRONT KNOTTER CHAIN SHIELD | 1 |
| 27 | KPR0020740 | CLUTCH PAWL PIN KEEPER - 1987+ | 1 | 59 | FD 0007112 | FREEMAN DECAL, RED | 1 |
| 28 | WLK0000250 | 1/4" LOCKWASHER - PLATED | 1 | 60 | FD 0023572 | "SHLDS ARE F/YOUR PROTECT..." | 1 |
| 29 | PIN0020739 | CLUTCH PAWL PIN - 1987+ | 1 | 61 | FD 0023581 | "CAUTION! SHUT OFF MOTOR WHEN" | 1 |
| 30 | SCC0000100 | 1/4 X 1/2 NC HT CAP SCREW | 1 | 62 | F 0008155 | REAR KNOTTER CHAIN SHIELD | 1 |

FRONT

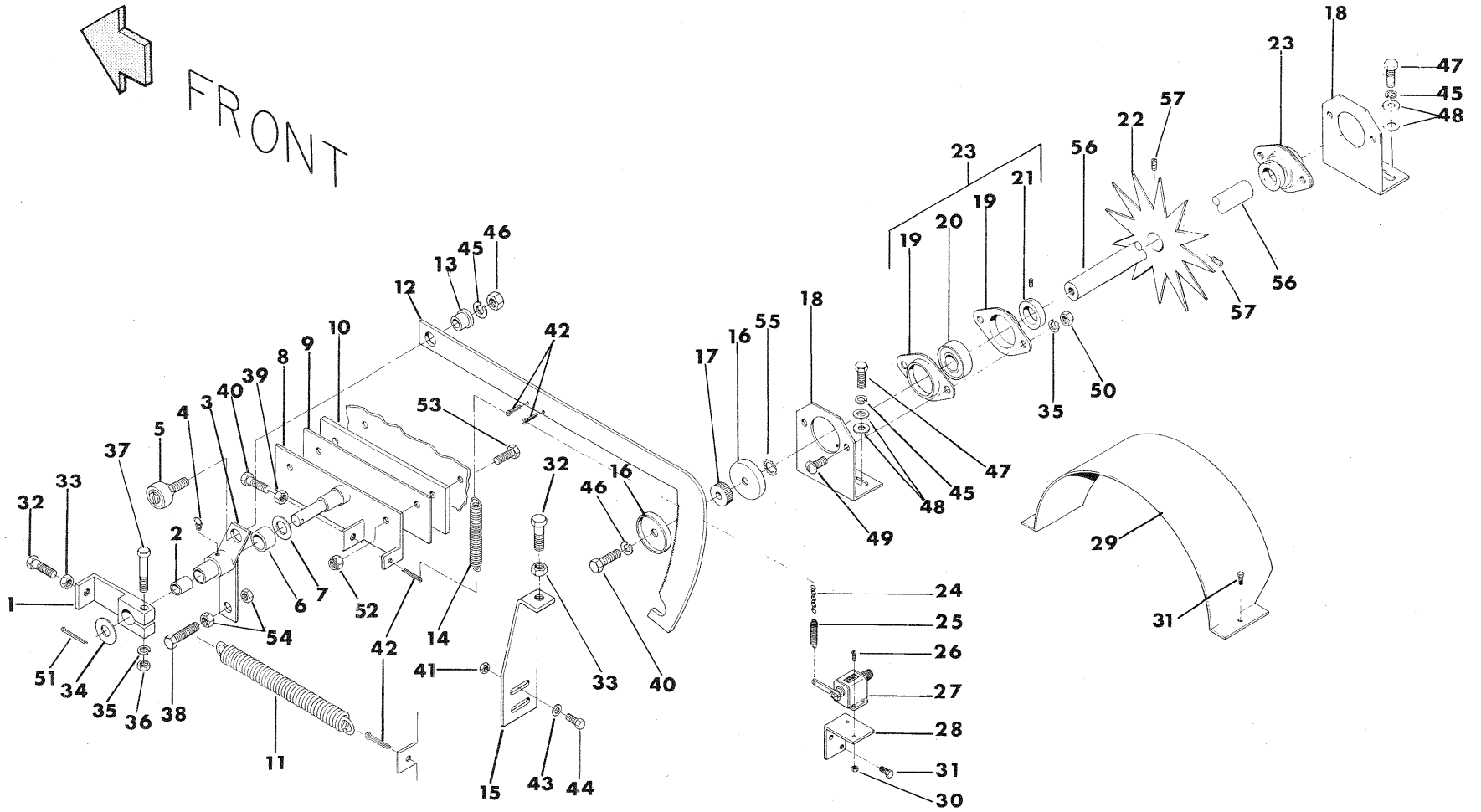

KNITTER TRIP ASSEMBLY

KNOTTER TRIP ASSEMBLY

| REF NO. | PART NO. | DESCRIPTION | QTY. USED | REF NO. | PART NO. | DESCRIPTION | QTY. USED |
|---------|------------|--------------------------------|-----------|---------|------------|--------------------------------|-----------|
| 1 | F 0001515 | CLUTCH STOP LEVER | 1 | 28 | F 0007391 | MOUNTING BKT F/BALE COUNTER | 1 |
| 2 | F 0001568 | BUSHING FOR F1515 RESET LEVER | 1 | 29 | F 0001608 | METER WHEEL SHIELD | 1 |
| 3 | F 0001514 | RESET LEVER | 1 | 30 | NCH0000440 | 4-40 NC HEX NUT - PLATED | 2 |
| 4 | ZZ 0000101 | 1/4-28 90* 3/8 HEX ZERK | 1 | 31 | SMS0000211 | 10-32X3/8 HEX WASH SELF-TAP CS | 2 |
| 5 | F 0001572 | CAM FOLLOWER FOR RESET LEVER | 1 | 32 | SCC0050004 | 1/2 X 1-1/2 NC HT CS - PLATED | 2 |
| 6 | F 0007227 | BUSHING | 1 | 33 | NCJ0000500 | 1/2" NC JAM NUT - PLATED | 3 |
| 7 | ZZ 0000220 | 3/4 X 10 GA MACHINE BUSHING | 1 | 34 | ZZ 0000210 | 1/2 X 14 GA MACHINE BUSHING | 1 |
| 8 | F 0001513 | KNOTTER TRIP MOUNT | 1 | 35 | WLK0000313 | 5/16" LOCKWASHER - PLATED | 5 |
| 9 | SHM0001250 | 11GA KNOTTER TRIP MOUNT SHIM | A/R | 36 | NFH0000313 | 5/16" NF HEX NUT - PLATED | 1 |
| 10 | SHM0000250 | 1/4" KNOTTER TRIP MOUNT SHIM | A/R | 37 | SFC0020006 | 5/16 X 2 NF HT CS - PLATED | 1 |
| 10 | SHM0001875 | 3/16" KNOTTER TRIP MOUNT SHIM | A/R | 38 | SCC0030004 | 3/8 X 1-1/2 NC HT CS - PLATED | 1 |
| 11 | F 0001517 | RETURN SPRING | 1 | 39 | NCH0000375 | 3/8" NC HEX NUT - PLATED | 1 |
| 12 | F 0001686 | KNURLED METER TRIP | 1 | 40 | SCC0030003 | 3/8 X 1-1/4 NC HT CS - PLATED | 2 |
| 13 | F 0000440 | FERRULE | 1 | 41 | NCE0000313 | 5/16" NC ESNA NUT - PLATED | 4 |
| 14 | F 0000278 | RETURN SPRING | 1 | 42 | COT0000803 | 3/16 X 1-1/2 COTTER PIN | 4 |
| 15 | F 0001632 | METER TRIP BAR STOP W/BOLT | 1 | 43 | WCT0000313 | 5/16" FLATWASHER - PLATED | 2 |
| 16 | F 0008023 | GUIDE WASHER | 2 | 44 | SCC0020002 | 5/16 X 1 NC HT CS - PLATED | 2 |
| 17 | F 0001687 | KNURLED FRICTION DISC | 1 | 45 | WLK0000375 | 3/8" LOCKWASHER - PLATED | 6 |
| 18 | F 0001617 | METER WHEEL SHAFT BRACKET | 2 | 46 | NCH0000375 | 3/8" NC HEX NUT - PLATED | 1 |
| 19 | F 0001889 | FLANGETTE F/F1618 BEARING | 2 | 47 | SCC0030001 | 3/8 X 3/4 NC HT CS - PLATED | 4 |
| 20 | F 0001619 | BEARING ONLY | 2 | 48 | WCT0000375 | 3/8" FLATWASHER - PLATED | 8 |
| 21 | F 0001890 | LOCKING COLLAR F/F1619 BEARING | 2 | 49 | SMT0000201 | 5/16 X 3/4 TH MACHINE SCREW | 4 |
| 22 | F 0001531 | METER WHEEL - STAR WHEEL ONLY | 1 | 50 | NCH0000313 | 5/16" NC HEX NUT - PLATED | 4 |
| 23 | F 0001618 | METER WHEEL SHAFT BRG W/CLAMPS | 2 | 51 | COT0000502 | 1/8 X 1 COTTER PIN | 1 |
| 24 | F 0000637 | BALE COUNTER CHAIN #16 JACK | 1 | 52 | NCE0000375 | 3/8" NC ESNA NUT - PLATED | 1 |
| 25 | F 0000638 | BALE COUNTER SPRING | 1 | 53 | SCC0030004 | 3/8 X 1-1/2 NC HT CS - PLATED | 2 |
| 26 | SMR4403750 | 4-40 X 3/8 RH MACH SCREW-PLT | 2 | 54 | NCJ0000375 | 3/8" NC JAM NUT - PLATED | 2 |
| 27 | BC00002315 | BALE COUNTER | 1 | 55 | WES0000375 | 3/8" EXT STAR WASHER | 1 |
| 27 | F 0000635 | BALE COUNTER ARM W/SCREW | 1 | 56 | F 0008022 | METER WHEEL SHAFT ONLY - 3 TIE | 1 |
| 27 | F 0000636 | BALE COUNTER RESET KNOB | 1 | 57 | STS3750375 | 3/8 X 3/8 SOCKET SET SCREW | 2 |

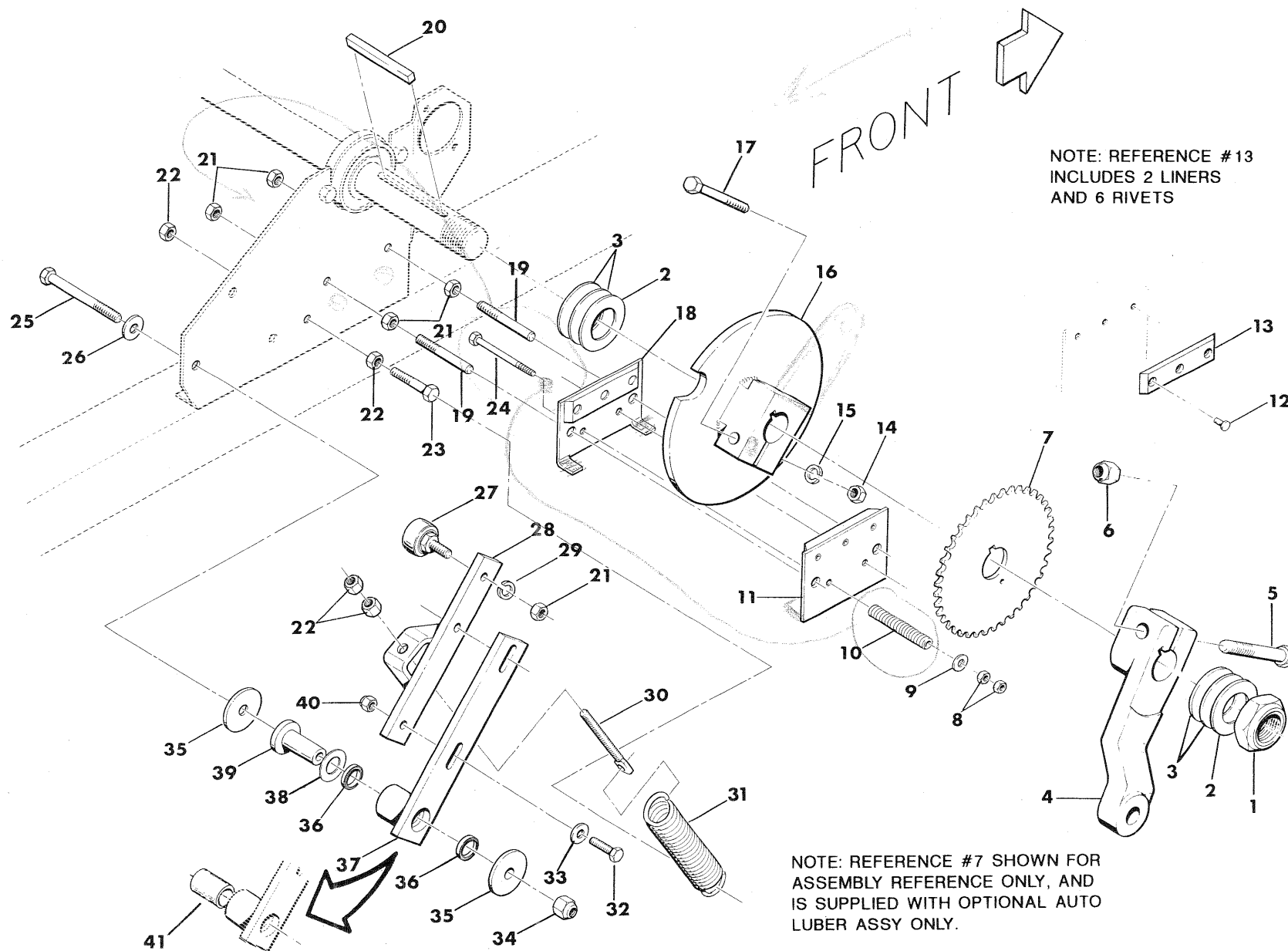

KNOTTTER BRAKE ASSEMBLY

KNOTTER BRAKE ASSEMBLY

| REF NO. | PART NO. | DESCRIPTION | QTY. USED |
|------------|-------------|--------------------------------|--------------|
| 1 | NEJ0013750 | 1-3/8" NF ESNA JAM NUT - PLTD | 1 |
| 2 | F 0004159 | 1-3/8 X 10 GA MACHINE BUSHING | A/R |
| 3 | F 0004160 | 1-3/8 X 14 GA MACHINE BUSHING | A/R |
| 3 | F 0004161 | 1-3/8 X 18 GA MACHINE BUSHING | A/R |
| 4 | F 0007461 | NEEDLE YOKE DRIVE ARM -330/200 | 1 |
| 5 | SCC0000510 | 1/2 X 3 NC HT CAP SCREW | 1 |
| 6 | NCE0000500 | 1/2" NC ESNA NUT - PLATED | 1 |
| 7 | F 0008202 | 41A40 X 1-3/8 SPROCKET | 1 |
| 8 | NCH0002500 | 1/4" NC HEX NUT | 4 |
| 9 | WCT0000250 | 1/4" FLATWASHER - PLATED | 2 |
| 10 | F 0007453 | BRAKE PLATE SPRING | 2 |
| 11 | F 0007450 | OUTSIDE BRAKE PLATE W/LINING | 1 |
| 12 | RIV0000106 | RIVET F/KNOTTER BRAKE LINING | 6 |
| 13 | F 0007454 | BRAKE LINING W/RIVETS (PAIR) | 1 |
| 14 | NCH0000500 | 1/2" NC HEX NUT - PLATED | 1 |
| 15 | WLK0000500 | 1/2" LOCKWASHER - PLATED | 1 |
| 16 | F 0007528 | BRAKE DISC W/HARD NOTCH | 1 |
| 17 | SCC0000511 | 1/2 X 3-1/4 NC HT CAP SCREW | 1 |
| 18 | F 0007449 | INSIDE BRAKE PLATE W/LINING | 1 |
| 19 | F 0007451 | BRAKE PLATE STUD | 1 |
| 20 | ZZ 0000419 | 3/8 X 3/8 X 3-1/2 KEY | 1 |
| 21 | NFH0003750 | 3/8" NF HEX NUT | 5 |
| 22 | NCH0003750 | 3/8" NC HEX NUT | 4 |
| 23 | SCC0000304 | 3/8 X 1-1/2 NC HT CAP SCREW | 1 |
| 24 | SCC0010012 | 1/4 X 3-1/2 NC HT CS - PLATED | 2 |
| 25 | SCC0000312 | 3/8 X 3-1/2 NC HT CAP SCREW | 1 |
| 26 | WCT0000375 | 3/8" FLATWASHER - PLATED | 1 |
| 27 | F 0001572 | CAM FOLLOWER-RESET-SADDLE LEV | 1 |
| 28 | F 0007560 | SADDLE LEVER-UPPER HALF | 1 |
| 29 | WLK0000375 | 3/8" LOCKWASHER - PLATED | 1 |
| 30 | F 0007448 | SADDLE LEVER SPRING EYEBOLT | 1 |
| 31 | F 0007559 | SADDLE LEVER SPRING | 1 |
| 32 | SCC0000203 | 5/16 X 1-1/4 NC HT CAP SCREW | 2 |
| 33 | WCT0000313 | 5/16" FLATWASHER - PLATED | 2 |
| 34 | NCE0000375 | 3/8" NC ESNA NUT - PLATED | 1 |
| 35 | F 0000246 | KNOTTER BRAKE DISC WASHER | 2 |
| 36 | F 0007587 | SADDLE LEVER ANCHOR SEAL | 2 |
| 37 | LEV0025133 | LOWER SADDLE LEVER ASSY W/BUSH | 1 |
| 38 | F 0000802 | 1-3/8" X 20 GA WASHER | 1 |
| 39 | F 0007585 | SLEEVE F/SADDLE LEVER ANCHOR | 1 |
| 40 | NCE0000313 | 5/16" NC ESNA NUT - PLATED | 2 |
| 41 | F 0007586 | BUSHING F/SADDLE LEVER ASSY | 1 |

TWINE FINGER DRIVE ASSEMBLY

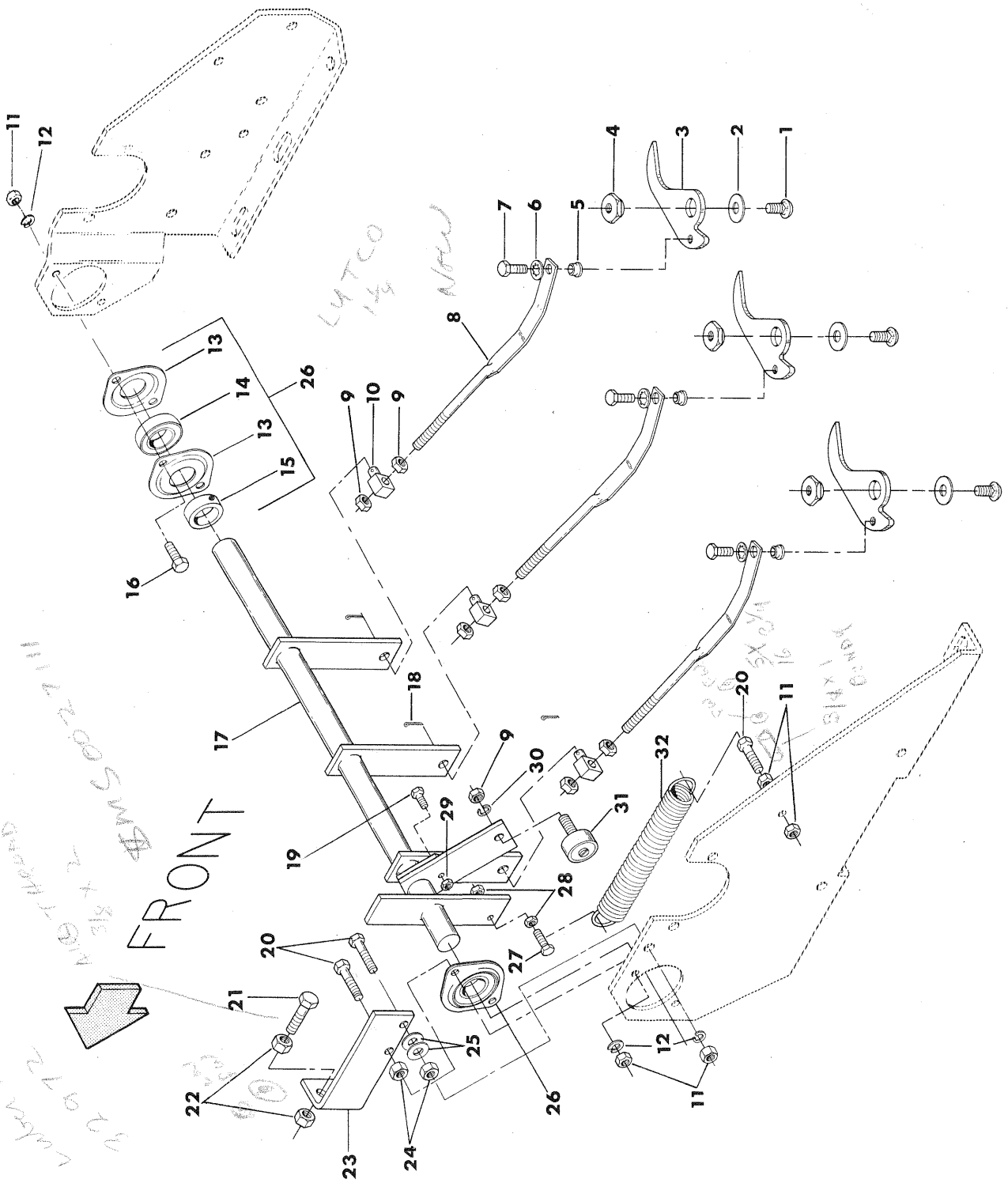

TWINE FINGER DRIVE ASSEMBLY

| REF NO. | PART NO. | DESCRIPTION | QTY. USED |
|---------|------------|--------------------------------|-----------|
| 1 | F 0008330 | 3/8X7/8 GR-8 TWINE FINGER BOLT | 3 |
| 2 | F 0008146 | TWINE FINGER WASHER | 3 |
| 3 | F 0008335 | TWINE FINGER | 3 |
| 4 | F 0008144 | TWINE FINGER BUSHING NUT | 3 |
| 5 | F 0008147 | TWINE FINGER DRIVE ROD BUSHING | 3 |
| 6 | WIS0003125 | 5/16" INTERNAL STAR WASHER-PLT | 3 |
| 7 | SFC0000201 | 5/16 X 3/4 NF HT CAP SCREW | 3 |
| 8 | ROD0020044 | TWINE FINGER DRIVE ROD-330/370 | 3 |
| 9 | NFH0000375 | 3/8" NF HEX NUT - PLATED | 7 |
| 10 | F 0000159 | TWINE FINGER LINK BLOCK | 3 |
| 11 | NCH0000313 | 5/16" NC HEX NUT - PLATED | 6 |
| 12 | WLK0000313 | 5/16" LOCKWASHER - PLATED | 4 |
| 13 | F 0006004 | FLANGETTE F/F8095 | 4 |
| 14 | F 0006003 | BEARING FOR F8095 | 2 |
| 15 | F 0008384 | LOCKING COLLAR F/F8095 | 2 |
| 16 | SCC0020002 | 5/16 X 1 NC HT CS - PLATED | 2 |
| 17 | F 0007958 | TWINE FINGER DRIVE SHAFT-3 TIE | 1 |
| 18 | COT0000502 | 1/8 X 1 COTTER PIN | 3 |
| 19 | SCC0010003 | 1/4 X 1-1/4 NC HT CS - PLATED | 1 |
| 20 | SCC0020004 | 5/16 X 1-1/2 NC HT CS - PLATED | 3 |
| 21 | HTB0030006 | 3/8 X 2 NC HEX TAPBOLT-ZP | 1 |
| 22 | NCH0000375 | 3/8" NC HEX NUT - PLATED | 2 |
| 23 | F 0007959 | TWINE FINGER STOP BRACKET | 1 |
| 24 | NCH0000500 | 1/2" NC HEX NUT - PLATED | 2 |
| 25 | WCT0000313 | 5/16" FLATWASHER - PLATED | 2 |
| 26 | F 0008095 | TWINE FING DR SHAFT BRG-COMPL | 2 |
| 27 | SCC0010003 | 1/4 X 1-1/4 NC HT CS - PLATED | 1 |
| 28 | NCH0000250 | 1/4" NC HEX NUT - PLATED | 2 |
| 29 | NCX0000250 | 1/4" NC FLEXLOCK NUT | 1 |
| 30 | WLK0000375 | 3/8" LOCKWASHER - PLATED | 1 |
| 31 | F 0001572 | CAM FOLLOWER | 1 |
| 32 | F 0001517 | RETURN SPRING | 1 |

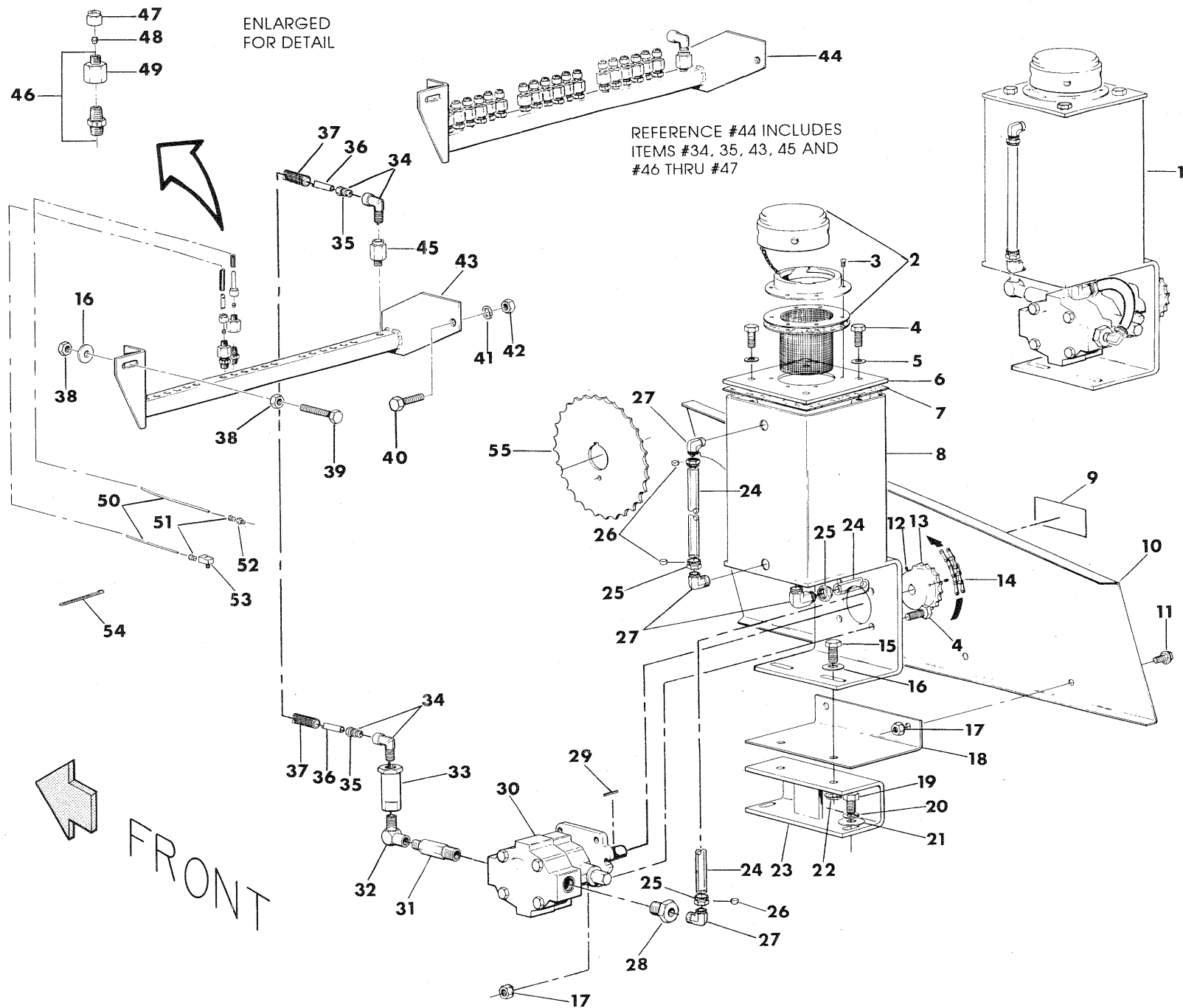

AUTOMATIC KNOTTER LUBBER
KIT0000156

AUTOMATIC KNOTTER LUBER KIT0000156

| REF NO. | PART NO. | DESCRIPTION | QTY. USED | REF NO. | PART NO. | DESCRIPTION | QTY. USED |
|---------|------------|--------------------------------|-----------|---------|------------|---------------------------------|-----------|
| 1 | F 0008210 | AUTO LUBER TANK & PUMP ASSY | 1 | 28 | PPE0500250 | 1/2 X 1/4 STD BLK HEX BUSH | 1 |
| 1 | KIT0000156 | AUTO LUBER KIT -330/370 | 1 | 29 | ZZ 0000403 | 1/8 X 1/8 X 1 KEY | 1 |
| 2 | FIL0010003 | FILTER CAP COMPLETE W/SCREEN | 1 | 30 | PMP4731107 | AUTO LUBER PUMP | 1 |
| 3 | SMR1032075 | 10-32X 3/4 RH MACH SCREW-PLT | 6 | 30 | SEL0047311 | SEAL KIT F/PMP4731107 | 1 |
| 4 | SCC0020002 | 5/16 X 1 NC HT CS - PLATED | 8 | 31 | HYD3069132 | 1/4X3/8 NPT X 2-1/2 HEX NIPPLE | 1 |
| 5 | FT 0000538 | 5/16 COPPER SEALING WASHER | 4 | 32 | HYD3409020 | 1/4 X 90* STEEL STREET ELBOW | 1 |
| 6 | F 0008197 | TANK COVER F/F-8196 | 1 | 33 | FIL0067012 | FILTER F/AUTO LUBER TANK | 1 |
| 7 | F 0008198 | COVER TO TANK-AUTO LUBER GSKT | 1 | 34 | HYD9525250 | 1/4 X 1/4 X 90* ELBOW | 2 |
| 8 | F 0008196 | LUBER TANK & BRACKET | 1 | 35 | F 0008312 | SLEEVE ONLY | 2 |
| 9 | FD 0023572 | "SHLDS ARE F/YOUR PROTECT..." | 1 | 36 | NYL0000250 | 1/4" NYLAFLOW TUBING-PER FOOT | 3 |
| 10 | F 0008203 | AUTO LUBER CHAIN SHIELD | 1 | 37 | AO 0000250 | 1/4" FABRIC WIRE LOOM-PER FOOT | 3 |
| 11 | SMS0000184 | 5/16 X 3/4 NC WHIZ BOLT-PLATED | 2 | 38 | NCH0000375 | 3/8" NC HEX NUT - PLATED | 2 |
| 12 | STS2500250 | 1/4 X 1/4 NC SOCKET SET SCREW | 2 | 39 | HTB0030006 | 3/8" X 2" NC HEX TAPBOLT | 1 |
| 13 | F 0008201 | SPROCKET, WITH 2 SET SCREWS | 1 | 40 | SCC0020002 | 5/16 X 1 NC HT CS - PLATED | 1 |
| 14 | FT 0000113 | CONNECTING LINK - #41 CHAIN | 1 | 41 | WLK0000313 | 5/16" MEDIUM LOCKWASHER-PLT | 1 |
| 14 | FT 0000114 | OFFSET LINK - #41 CHAIN | 1 | 42 | NCH0000313 | 5/16" NC HEX NUT - PLATED | 1 |
| 14 | FT 0000165 | PUMP DRIVE CHAIN-93 PITCH RC41 | 1 | 43 | LUB0028152 | KNOTTER LUBER MANIFOLD | 1 |
| 15 | SCC0030003 | 3/8 X 1-1/4 NC HT CS - PLATED | 2 | 44 | LUB0028179 | KNOTTER LUBER MANIFOLD COMPLETE | 1 |
| 16 | WCT0000375 | 3/8" FLATWASHER - PLATED | 4 | 45 | VLV5093551 | 10 PSI LUBER CHECK VALVE | 1 |
| 17 | NMS0000117 | 5/16" NC WHIZ NUT - PLATED | 6 | 46 | F 0008284 | AUTO LUBER VALVE | 18 |
| 18 | F 0008205 | AUTO LUBER CHN SHIELD BRACKET | 1 | 47 | HYD0060010 | 1/8" BRASS NUT | 18 |
| 19 | SCC0050001 | 1/2 X 3/4 NC HT CS - PLATED | 2 | 48 | HYD0061010 | 1/8" BRASS SLEEVE | 18 |
| 20 | WLK0000500 | 1/2" LOCKWASHER - PLATED | 2 | 49 | HYD0066010 | 1/8 BRASS-FEMALE CONNECTOR | 18 |
| 21 | WCT0000500 | 1/2" FLATWASHER - PLATED | 4 | 50 | F 0007400 | 1/8" NYLAFLOW TUBING-32" PC | 18 |
| 22 | NMS0000375 | 3/8" NC WHIZ NUT - PLATED | 2 | 51 | F 0008306 | FERRULE F/AUTO LUBER FITTING | 18 |
| 23 | F 0008206 | AUTO LUBER PUMP BRACKET | 1 | 52 | F 0008287 | STR AUTO LUBER FITTING | 6 |
| 24 | F 0008199 | SITE GAUGE F/AUTO LUBER TANK | 2 | 53 | F 0008288 | 90* AUTO LUBER FITTING | 12 |
| 25 | IMP0026106 | 3/8 NUT & SLEEVE ASSEMBLY | 4 | 54 | F 0008290 | 3/16 X 5-7/8 CABLE TIE - BLACK | 18 |
| 26 | IMP0026006 | 3/8" PLASTIC SLEEVE | 4 | 55 | F 0008202 | 41A40 X 1-3/8 SPROCKET | 1 |
| 27 | F 0008209 | 3/8"X 1/4"90*BRASS MALE ELBOW | 4 | | | | |

OPTIONAL KNOTTER FAN ASSEMBLY KIT0000111

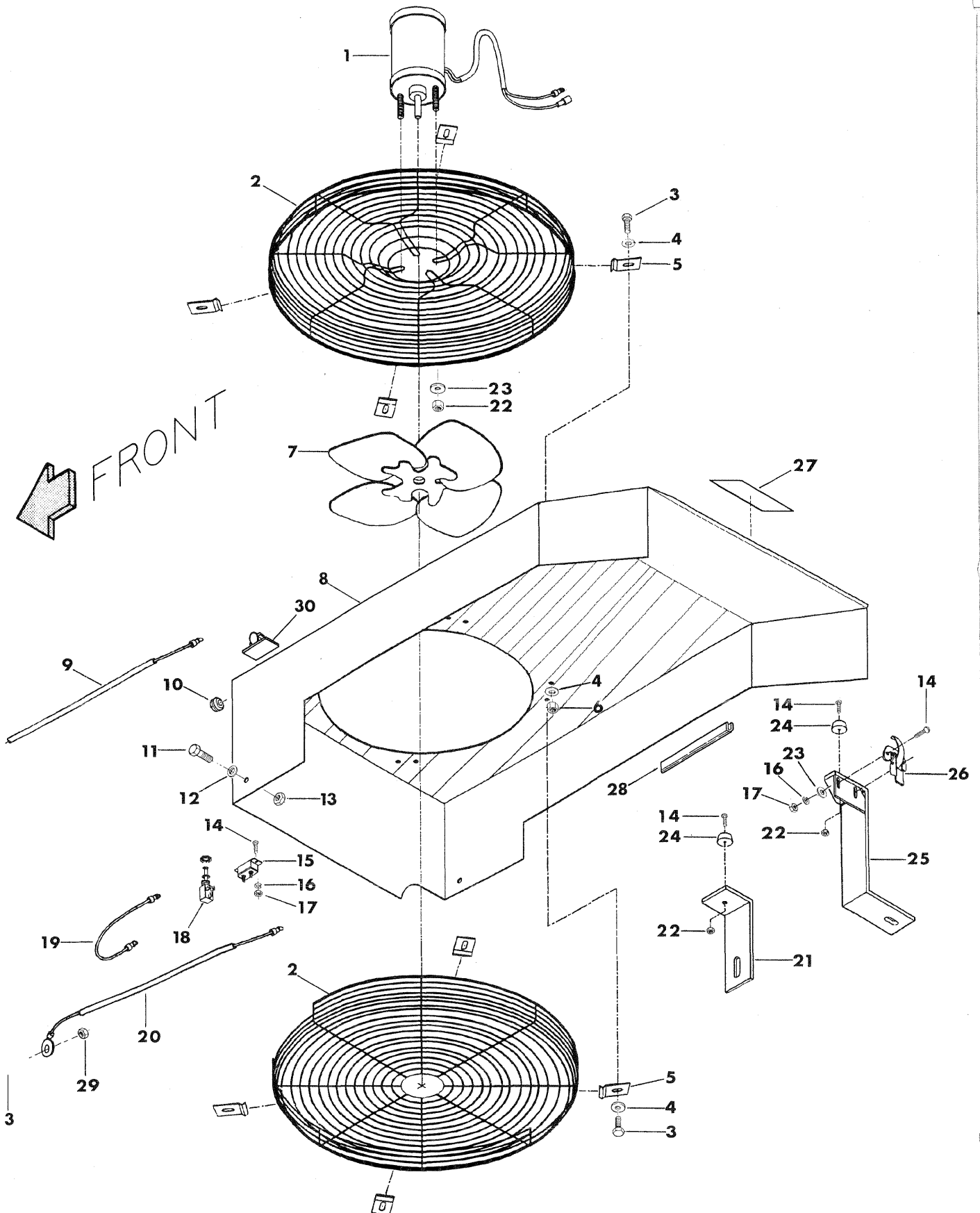

**OPTIONAL KNOTTER FAN ASSEMBLY
KIT0000111**

| REF NO. | PART NO. | DESCRIPTION | QTY. USED |
|------------|-------------|--------------------------------|--------------|
| 1 | MTR0293818 | MOTOR F/KNOTTER BLOWER | 1 |
| 2 | GRD0004432 | CAGE F/KNOTTER BLOWER-COMPLETE | 1 |
| 3 | SCC0010001 | 1/4 X 3/4 NC HT CS - PLATED | 9 |
| 4 | WCT0000250 | 1/4" FLATWASHER - PLATED | 10 |
| 5 | CIP0022526 | FAN GUARD CLIP | 8 |
| 6 | NCE0000250 | 1/4" NC ESNA NUT - PLATED | 8 |
| 7 | FAN0250937 | FAN BLADE F/KNOTTER BLOWER | 1 |
| 8 | CVR0022813 | KNOTTER FAN SHROUD -330/370 | 1 |
| 9 | HRN0022923 | HARNES: BATTERY TO BREAKER | 1 |
| 10 | GRM0005008 | 1/2" STD SNAP BUSHING GROMMET | 1 |
| 11 | SCC0020001 | 5/16 X 3/4 NC HT CS - PLATED | 2 |
| 12 | WCT0000313 | 5/16" FLATWASHER - PLATED | 2 |
| 13 | NCE0000313 | 5/16" NC ESNA NUT - PLATED | 2 |
| 14 | SMR1032500 | 10-32X1/2 RH MACH SCREW-PLT | 7 |
| 15 | CBK0005520 | 20 AMP CIRCUIT BREAKER | 1 |
| 16 | WLK0000100 | #10 LOCKWASHER - PLATED | 4 |
| 17 | NFH0001032 | 10-32 NF HEX NUT - PLATED | 4 |
| 18 | SWI0050002 | 18-20 AMP SP PULL SWITCH | 1 |
| 19 | HRN0022921 | HARNES, FAN SWITCH TO BREAKER | 1 |
| 20 | HRN0022924 | HARNES, FAN GROUND | 1 |
| 21 | STO0022419 | KNOTTER COVER STOP -330/370 | 2 |
| 22 | NFE0001032 | 10-32 NF ESNA NUT - PLATED | 5 |
| 23 | WCT0010000 | #10 FLATWASHER | 4 |
| 24 | BMP0004243 | RUBBER BUMPER | 3 |
| 25 | SUP0024161 | KNOTTER FAN SUPPORT -3 TIE PT | 1 |
| 26 | CLP0000130 | HOOK-TYPE FASTENER | 1 |
| 27 | FD 0023583 | "WARNING! KEEP HANDS CLEAR..." | 1 |
| 28 | MLD7500317 | BLACK QUICKEDGE TRIM MOLDING | 3 |
| 29 | NMS0000250 | 1/4" NC WHIZ NUT - PLATED | 1 |
| 30 | CLP0726111 | 3/8" ADHESIVE BACKED CLAMP | 1 |

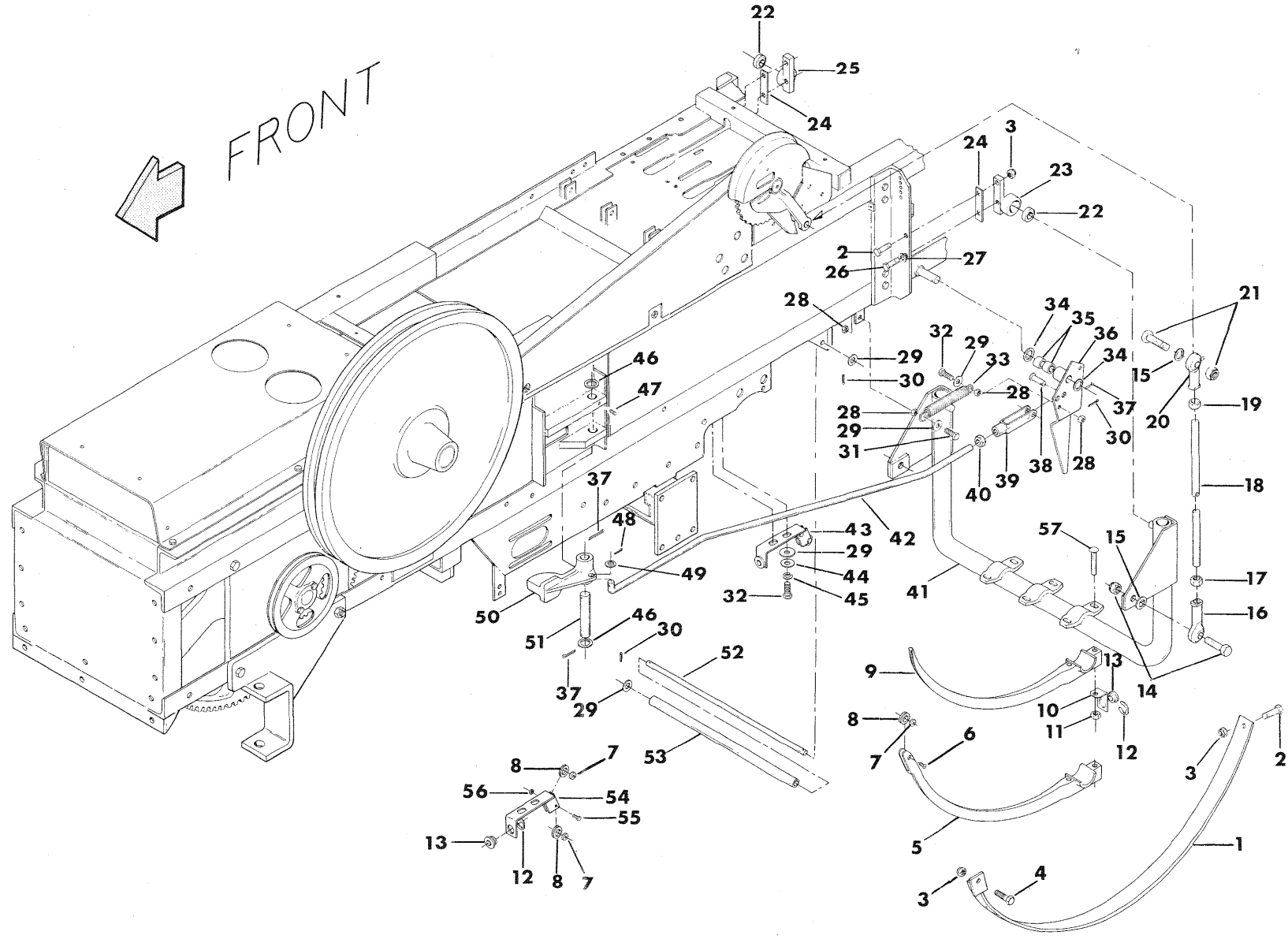

NEEDLES AND NEEDLE YOKE ASSEMBLY

NEEDLES AND NEEDLE YOKE ASSEMBLY

| REF NO. | PART NO. | DESCRIPTION | QTY. USED | REF NO. | PART NO. | DESCRIPTION | QTY. USED |
|---------|------------|--------------------------------|-----------|---------|------------|--------------------------------|-----------|
| 1 | F 0007568 | R. H. NEEDLE GUARD | 1 | 29 | WCT0000500 | 1/2" FLATWASHER - PLATED | 10 |
| 1 | F 0007569 | L. H. NEEDLE GUARD | 1 | 30 | COT0000801 | 5/16 X 1 COTTER PIN | 3 |
| 2 | SCC0050005 | 1/2 X 1-3/4 NC HT CS - PLATED | 4 | 31 | SCC0030004 | 3/8 X 1-1/2 NC HT CS - PLATED | 1 |
| 3 | NCE0000500 | 1/2" NC ESNA NUT - PLATED | 6 | 32 | SCC0030005 | 3/8 X 1-3/4 NC HT CS - PLATED | 5 |
| 4 | SCC0050004 | 1/2 X 1-1/2 NC HT CS - PLATED | 2 | 33 | SPG0020662 | PLUNGER LATCH SPRING | 1 |
| 5 | F 0008177 | WIRE NEEDLE | 3 | 34 | ZZ 0000208 | 7/8 X 18 GA MACHINE BUSHING | 2 |
| 6 | SCO0000101 | 1/4 X 3/4 NC FH SOCKET CS | 3 | 35 | F 0007845 | 7/8 X 1 X 3/4 BRONZE BUSHING | 2 |
| 7 | F 0004015 | BUSHING F/F4014 | 6 | 36 | LEV0015639 | PLUNGER DOG RETURN LEVER ASSY | 1 |
| 8 | F 0004014 | ROLLER F/WIRE GUIDE & NEEDLE | 6 | 37 | COT0000803 | 3/16 X 1-1/2 COTTER PIN | 3 |
| 9 | F 0001611 | TWINE NEEDLE - CURVED | 3 | 38 | F 0007527 | CLEVIS PIN F/F7526 CLEVIS | 1 |
| 10 | F 0007973 | HOLDER F/NEEDLE TWN GUIDE BUSH | 3 | 39 | F 0007526 | CLEVIS F/PLUNGER DOG RET ROD | 1 |
| 11 | NCH0000500 | 1/2" NC HEX NUT - PLATED | 3 | 40 | NFH0000625 | 5/8" NF HEX NUT - PLATED | 1 |
| 12 | F 0000857 | SNAP RING F/TWN GUIDE BUSHING | 6 | 41 | F 0007903 | NEEDLE YOKE -3 TIE | 1 |
| 13 | F 0000856 | TWINE & WIRE GUIDE BUSHING | 6 | 42 | F 0007524 | PLUNGER DOG RETURN ROD | 1 |
| 14 | F 0001552 | BOLT-DRV ROD TO NDL YOKE-W/NUT | 2 | 43 | F 0004205 | LOWER WIRE GUIDE W/BUSHINGS | 3 |
| 15 | ZZ 0000220 | 3/4 X 10 GA MACHINE BUSHING | 4 | 44 | WCT0000375 | 3/8" FLATWASHER - PLATED | 6 |
| 16 | F 0001549 | RH NEEDLE YOKE DRIVE ROD END | 2 | 45 | WLK0000375 | 3/8" LOCKWASHER - PLATED | 6 |
| 17 | NFH0000750 | 3/4" NF HEX NUT - PLATED | 2 | 46 | ZZ 0000209 | 1"X 2"X 18 GA MACHINE BUSHING | 2 |
| 18 | F 0007554 | NEEDLE YOKE DRIVE ROD | 2 | 47 | STS2500750 | 1/4 X 3/4 SOCKET SET SCREW | 1 |
| 19 | NFL0007500 | 3/4" NF LH HEX NUT | 2 | 48 | COT0000801 | 3/16 X 1 COTTER PIN | 1 |
| 20 | F 0001550 | LH NEEDLE YOKE DRIVE ROD END | 2 | 49 | ZZ 0000211 | 5/8X1 X 14 GA MACHINE BUSHING | 1 |
| 21 | F 0001551 | BOLT-DRIVE ROD TO CLUTCH-W/NUT | 2 | 50 | F 0007547 | PLUNGER STOP DOG | 1 |
| 22 | F 0007523 | BALL BEARING | 2 | 51 | F 0007588 | PLUNGER DOG PIN | 1 |
| 23 | F 0007522 | LH NEEDLE YOKE BEARING COMPL | 1 | 52 | F 0008104 | BOTTOM TWINE GUIDE ROD -3 TIE | 1 |
| 24 | F 0001702 | SHIM F/NEEDLE YOKE BEARING | A/R | 53 | F 0008105 | BOTTOM TWINE GUIDE PIPE -3 TIE | 1 |
| 25 | F 0007521 | RH NEEDLE YOKE BEARING COMPL | 1 | 54 | F 0004222 | WIRE GUIDE FRAME ONLY-LOW REAR | 3 |
| 26 | SCC0050004 | 1/2 X 1-1/2 NC HT CS - PLATED | 2 | 55 | SCC0010002 | 1/4 X 1 NC HT CS - PLATED | 6 |
| 27 | WLK0000500 | 1/2" LOCKWASHER - PLATED | 2 | 56 | NCE0000250 | 1/4" NC ESNA NUT - PLATED | 6 |
| 28 | NCH0000375 | 3/8" NC HEX NUT - PLATED | 4 | 57 | F 0007552 | NEEDLE TO YOKE CARR BOLT W/NUT | 6 |

WIRE BOX, GUIDES AND OPTIONAL CARRIER ASSEMBLIES

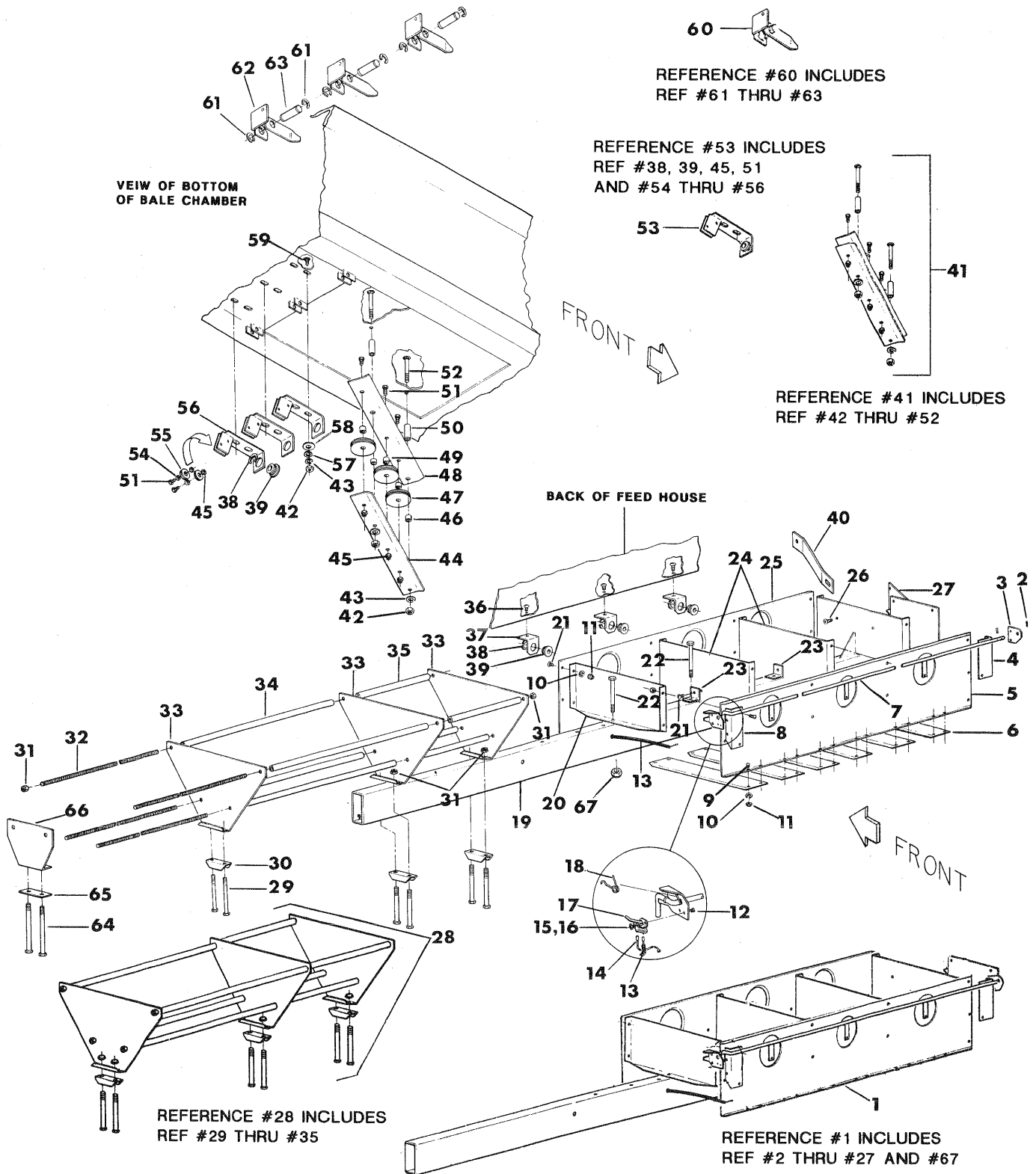

WIRE BOX, GUIDES AND OPTIONAL CARRIER ASSEMBLIES

| REF NO. | PART NO. | DESCRIPTION | QTY. USED | REF NO. | PART NO. | DESCRIPTION | QTY. USED |
|---------|------------|--------------------------------|-----------|---------|------------|--------------------------------|-----------|
| 1 | F 0007515 | 6-COMP WIR BOX-COMPL W/BRACES | 1 | 34 | F 0007232 | PIPE SPACER-WIRE CARRIER-LONG | 4 |
| 2 | COT0000302 | 3/32 X 1 COTTER PIN | 2 | 35 | F 0007231 | PIPE SPACER-WIRE CARRIER-SHORT | 4 |
| 3 | F 0004190 | R. H. MOUNTING BRACKET | 1 | 36 | SMR0002002 | 5/16 X 1 RH MACH SCREW-PLT | 3 |
| 4 | F 0007645 | ANGLE F/WIR ALARM MOUNT ANG RH | 1 | 37 | F 0004163 | REAR WIRE GUIDE BRACKET | 3 |
| 5 | F 0007639 | WIRE BOX SIDE-REAR -330 | 1 | 38 | F 000857 | SNAP RING F/TWN GUIDE BUSHING | 6 |
| 6 | F 0007640 | WIRE BOX BOTTOM SLATS | 6 | 39 | F 000856 | TWINE & WIRE GUIDE BUSHING | 6 |
| 7 | F 0007608 | ROD F/WIRE ALARM | 1 | 40 | F 0007705 | RH WIRE BOX BKT BRACE F/F7557 | 1 |
| 8 | F 0007644 | ANGLE F/WIR ALARM MOUNT ANG LH | 1 | 41 | F 0008174 | LOW FRONT WIRE GUIDE COMPLETE | 1 |
| 9 | SMR0000200 | 5/16 X 1/2 RH MACH SCREW | 28 | 42 | NCH0000375 | 3/8" NC HEX NUT - PLATED | 8 |
| 10 | WLK0000313 | 5/16" LOCKWASHER - PLATED | 28 | 43 | WLK0000375 | 3/8" LOCKWASHER - PLATED | 8 |
| 11 | NCH0000313 | 5/16" NC HEX NUT - PLATED | 44 | 44 | F 0008311 | BOTTOM WIRE GUIDE BRACKET -330 | 1 |
| 12 | SMR0001000 | 1/4 X 1/2 RH MACH SCREW-PLT | 2 | 45 | NCE0000250 | 1/4" NC ESNA NUT - PLATED | 9 |
| 13 | HRN0000115 | WIRE HARNESS 330 WIRE CAN-PULL | 1 | 46 | F 0008176 | 13/32" SPACER | 3 |
| 14 | HRN0000123 | GROUND WIRE FOR F946 | 1 | 47 | F 0004067 | NYLON WIRE GUIDE ROLLER | 3 |
| 15 | NCH0000250 | 1/4" NC HEX NUT - PLATED | 2 | 48 | F 0008173 | LOWER FRONT WIRE GUIDE BRACKET | 1 |
| 16 | WLK0000250 | 1/4" LOCKWASHER - PLATED | 2 | 49 | F 0004068 | BUSHING F/F4067 ROLLER | 3 |
| 17 | F 0000946 | WIRE ALARM SWITCH | 1 | 50 | F 0008175 | 1-1/4" SPACER | 3 |
| 18 | F 0004210 | SPRING FOR WIRE ALARM | 1 | 51 | SCC0010002 | 1/4 X 1 NC HT CS - PLATED | 9 |
| 19 | F 0007643 | WIRE BOX DIVIDE BASE W/END PLT | 1 | 52 | PWB3753000 | 3/8 X 3 NC PLOW BOLT | 2 |
| 19 | SUP0023657 | WIRE BOX SUPPORT -270W/370W | 1 | 53 | F 0004205 | LOWER WIRE GUIDE W/BUSHINGS | 3 |
| 20 | F 0007641 | WIRE BOX-LEFT END | 1 | 54 | F 0004015 | BUSHING F/F4014 | 6 |
| 21 | SMT0002001 | 5/16 X 3/4 TH MACH SCREW-PLT | 10 | 55 | F 0004014 | ROLLER F/WIRE GUIDE & NEEDLE | 6 |
| 22 | SCC0020015 | 5/16 X 4-1/2 NC HT CS - PLATED | 9 | 56 | F 0004222 | WIRE GUIDE FRAME ONLY-LOW REAR | 3 |
| 23 | F 0007642 | WIRE BOX DIVIDER ANGLE | 2 | 57 | WCT0000375 | 3/8" FLATWASHER - PLATED | 6 |
| 24 | F 0007637 | WIRE BOX DIVIDER | 2 | 58 | WCT0000500 | 1/2" FLATWASHER - PLATED | 6 |
| 25 | F 0007638 | WIRE BOX SIDE-FRONT -330 | 1 | 59 | CRB3751500 | 3/8 X 1-1/2 CARRIAGE BOLT | 6 |
| 26 | SCS0000308 | 3/8 X 1 NC SOCKET HEAD CS | 2 | 60 | F 0004203 | UPPER WIRE GUIDE COMP(WASF4009 | 3 |
| 27 | BKT0022481 | TWN BX BAS TBE RH END BKT-A/89 | 1 | 61 | F 0005159 | SNAP RING F/WIRE GUIDE F5158 | 6 |
| 28 | F 0004228 | WIRE CARRIER COMP W/CLMP-BOLTS | 1 | 62 | F 0004225 | UPPER WIRE GUIDE BRACKET-ONLY | 3 |
| 29 | SCC0050016 | 1/2 X 5 NC HT CS - PLATED | 6 | 63 | F 0004204 | UPPER GUIDE WEAR PIN | 3 |
| 30 | CLP0017241 | TWINE & WIRE CARRIER CLAMP BKT | 3 | 64 | SCC0050017 | 1/2 X 5-1/2 NC HT CS - PLATED | 2 |
| 31 | NCE0000500 | 1/2" NC ESNA NUT - PLATED | 16 | 65 | F 0007556 | BOTTOM SUPPORT PLATE F/F7555 | 1 |
| 32 | F 0007230 | WIRE CARRIER STAY BOLT -330 | 4 | 66 | F 0007555 | LH WIRE & TWINE BOX MOUNT BKT | 1 |
| 33 | PLT0017249 | WIRE CARRIER END PLATE | 3 | 67 | NCE0000375 | 3/8" NC ESNA NUT - PLATED | 9 |

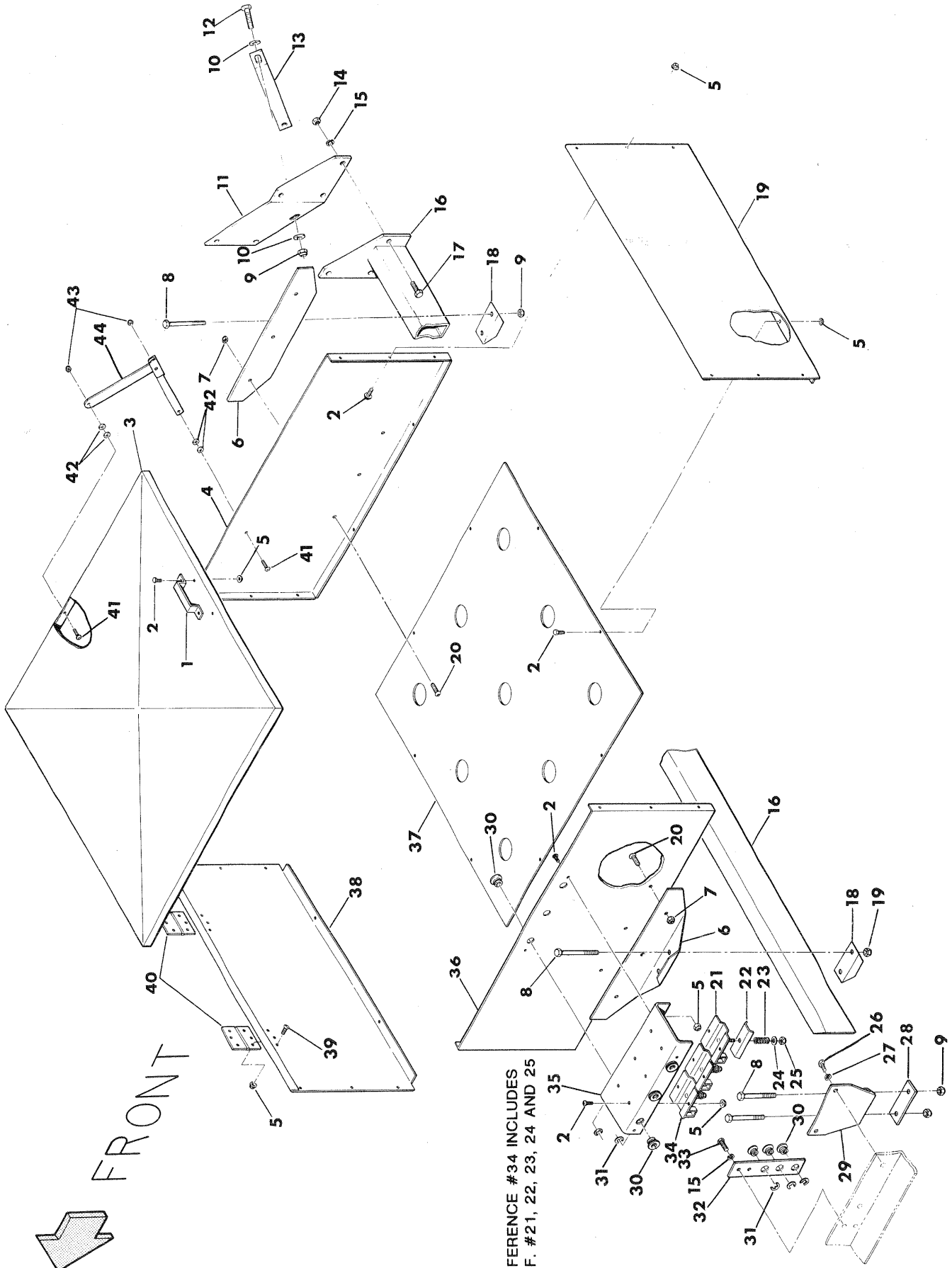

REFERENCE #34 INCLUDES
REF. #21, 22, 23, 24 AND 25

9 COMPARTMENT TWINE BOX
BOX17418PT - 330
BOX1741870 - 370

| REF NO. | PART NO. | DESCRIPTION | QTY. USED |
|---------|------------|--------------------------------|-----------|
| 1 | HAN0017239 | HANDLE F/TWINE BOX LID | 1 |
| 2 | SCC0010000 | 1/4 X 1/2 NC HT CS - PLATED | 30 |
| 3 | BOX0017243 | TWINE BOX LID -9 COMP | 1 |
| 4 | BOX0017245 | RH TWINE BOX END -9 & 12 COMP | 1 |
| 5 | NMS0000250 | 1/4" NC WHIZ NUT - PLATED | 30 |
| 6 | BKT0017240 | TWINE BOX END BKT -AFT/10-84 | 2 |
| 7 | NCE0000375 | 3/8" NC ESNA NUT - PLATED | 9 |
| 8 | SCC0050017 | 1/2 X 5-1/2 NC HT CS - PLATED | 6 |
| 9 | NCE0000500 | 1/2" NC ESNA NUT - PLATED | 7 |
| 10 | WCT0000500 | 1/2" FLATWASHER - PLATED | 2 |
| 11 | BKT0022481 | TWN BX BAS TBE RH END BKT-A/89 | 1 |
| 12 | SCC0050005 | 1/2 X 1-3/4 NC HT CS - PLATED | 1 |
| 13 | F 0007705 | RH WIRE BOX BKT BRACE F/F7557 | 1 |
| 14 | NCH0000375 | 3/8" NC HEX NUT - PLATED | 3 |
| 15 | WLK0000375 | 3/8" LOCKWASHER - PLATED | 5 |
| 16 | F 0007938 | TWINE BOX BASE TUBE -200/330 | 1 |
| 16 | TBX0020849 | TWINE BOX BASE TUBE -270/370 | 1 |
| 17 | SCC0030002 | 3/8 X 1 NC HT CS - PLATED | 3 |
| 18 | CLP0017241 | TWINE & WIRE CARRIER CLAMP BKT | 2 |
| 19 | BOX0017247 | TWINE BOX FRONT PNL-6 & 9 COMP | 1 |
| 20 | SBH0003002 | 3/8 X 1 NC BUTTON HD - PLT | 6 |
| 21 | F 0007889 | TWINE TENSION BASE ASSEMBLY | 1 |
| 22 | F 0007890 | TWINE TENSION TOP | 1 |
| 23 | F 0007541 | COMPRESSION SPRING | 1 |
| 24 | WCT0000313 | 5/16" FLATWASHER - PLATED | 1 |
| 25 | NCE0000313 | 5/16" NC ESNA NUT - PLATED | 1 |
| 26 | SCC0050001 | 1/2 X 3/4 NC HT CS - PLATED | 2 |
| 27 | WLK0000500 | 1/2" LOCKWASHER - PLATED | 2 |
| 28 | F 0007556 | BOTTOM SUPPORT PLATE F/F7555 | 1 |
| 29 | F 0007555 | LH WIRE & TWINE BOX MOUNT BKT | 1 |
| 30 | F 0000856 | TWINE & WIRE GUIDE BUSHING | 9 |
| 31 | F 0000857 | SNAP RING F/TWN GUIDE BUSHING | 9 |
| 32 | F 0000525 | HOLDER F/TWINE GUIDE BUSHING | 1 |
| 33 | SCC0030001 | 3/8 X 3/4 NC HT CS - PLATED | 2 |
| 34 | F 0007891 | TWINE TENSION ASSEMBLY | 3 |
| 35 | BKT0017242 | TWINE GUIDE BRACKET-BT TWN BOX | 1 |
| 36 | BOX0017244 | LH TWINE BOX END -9 & 12 COMP | 1 |
| 37 | BOX0017246 | TWINE BOX BOTTOM -9 COMP | 1 |
| 38 | BOX0017248 | TWINE BOX REAR PNL -6 & 9 COMP | 1 |
| 39 | SMT0001000 | 1/4 X 1/2 TH MACH SCREW-PLT | 12 |
| 40 | HNG0000810 | HINGE FOR TWINE BOX (PAIR) | 1 |
| 41 | SMR0001001 | 1/4 X 3/4 RH MACH SCREW-PLT | 2 |
| 42 | WCT0000250 | 1/4" FLATWASHER - PLATED | 5 |
| 43 | NCE0000250 | 1/4" NC ESNA NUT - PLATED | 2 |
| 44 | PRP0010000 | PROP FOR TWINE BOX LID | 1 |

OPTIONAL 12 COMPARTMENT TWINE BOX
BOX17419PT - 330
BOX1741970 - 370

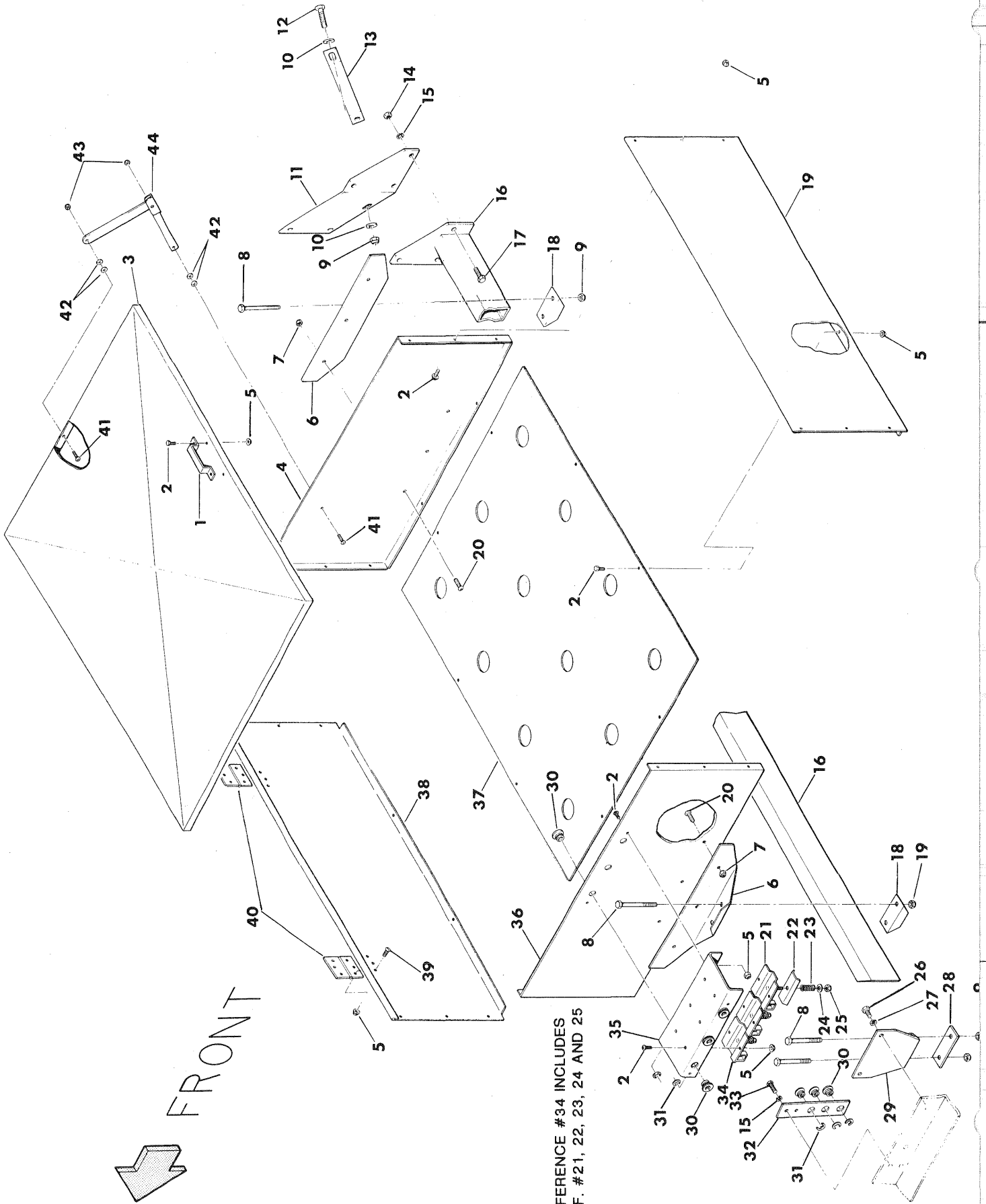

FRONT

REFERENCE #34 INCLUDES
 REF. #21, 22, 23, 24 AND 25

OPTIONAL 12 COMPARTMENT TWINE BOX
BOX17419PT - 330
BOX1741970 - 370

| REF NO. | PART NO. | DESCRIPTION | QTY. USED |
|---------|------------|----------------------------------|-----------|
| 1 | HAN0017239 | HANDLE F/TWINE BOX LID | 1 |
| 2 | SCC0010000 | 1/4 X 1/2 NC HT CS - PLATED | 30 |
| 3 | BOX0018359 | TWINE BOX LID -12 COMP | 1 |
| 4 | BOX0017245 | RH TWINE BOX END -9 & 12 COMP | 1 |
| 5 | NMS0000250 | 1/4" NC WHIZ NUT - PLATED | 30 |
| 6 | BKT0017240 | TWINE BOX END BRACKET | 2 |
| 7 | NCE0000375 | 3/8" NC ESNA NUT - PLATED | 9 |
| 8 | SCC0050017 | 1/2 X 5-1/2 NC HT CS - PLATED | 6 |
| 9 | NCE0000500 | 1/2" NC ESNA NUT - PLATED | 7 |
| 10 | WCT0000500 | 1/2" FLATWASHER - PLATED | 2 |
| 11 | BKT0022481 | TWN BX BAS TBE RH END BKT | 1 |
| 11 | BKT0023328 | BRACKET-12 COMPART TWN BOX (330) | 1 |
| 12 | SCC0050005 | 1/2 X 1-3/4 NC HT CS - PLATED | 1 |
| 13 | F 0007705 | RH WIRE BOX BKT BRACE F/F7557 | 1 |
| 14 | NCH0000375 | 3/8" NC HEX NUT - PLATED | 3 |
| 15 | WLK0000375 | 3/8" LOCKWASHER - PLATED | 5 |
| 16 | F 0007938 | TWINE BOX BASE TUBE -200/330 | 1 |
| 16 | TBX0020849 | TWINE BOX BASE TUBE -270/370 | 1 |
| 17 | SCC0030002 | 3/8 X 1 NC HT CS - PLATED | 3 |
| 18 | CLP0017241 | TWINE & WIRE CARRIER CLAMP BKT | 2 |
| 19 | BOX0017257 | TWINE BOX FRONT PANEL -12 COMP | 1 |
| 20 | SBH0003002 | 3/8 X 1 NC BUTTON HD - PLT | 6 |
| 21 | F 0007889 | TWINE TENSION BASE ASSEMBLY | 1 |
| 22 | F 0007890 | TWINE TENSION TOP | 1 |
| 23 | F 0007541 | COMPRESSION SPRING | 1 |
| 24 | WCT0000313 | 5/16" FLATWASHER - PLATED | 1 |
| 25 | NCE0000313 | 5/16" NC ESNA NUT - PLATED | 1 |
| 26 | SCC0050001 | 1/2 X 3/4 NC HT CS - PLATED | 2 |
| 27 | WLK0000500 | 1/2" LOCKWASHER - PLATED | 2 |
| 28 | F 0007556 | BOTTOM SUPPORT PLATE F/F7555 | 1 |
| 29 | F 0007555 | LH WIRE & TWINE BOX MOUNT BKT | 1 |
| 30 | F 0000856 | TWINE & WIRE GUIDE BUSHING | 9 |
| 31 | F 0000857 | SNAP RING F/TWN GUIDE BUSHING | 9 |
| 32 | F 0000525 | HOLDER F/TWINE GUIDE BUSHING | 1 |
| 33 | SCC0030001 | 3/8 X 3/4 NC HT CS - PLATED | 2 |
| 34 | F 0007891 | TWINE TENSION ASSEMBLY | 3 |
| 35 | BKT0017242 | TWINE GUIDE BRACKET-BT TWN BOX | 1 |
| 36 | BOX0017244 | LH TWINE BOX END -9 & 12 COMP | 1 |
| 37 | BOX0018358 | TWINE BOX BOTTOM -12 COMP | 1 |
| 38 | BOX0017256 | TWINE BOX REAR PANEL -12 COMP | 1 |
| 39 | SMT0001000 | 1/4 X 1/2 TH MACH SCREW-PLT | 12 |
| 40 | HNG0000810 | HINGE FOR TWINE BOX (PAIR) | 1 |
| 41 | SMR0001001 | 1/4 X 3/4 RH MACH SCREW-PLT | 2 |
| 42 | WCT0000250 | 1/4" FLATWASHER - PLATED | 5 |
| 43 | NCE0000250 | 1/4" NC ESNA NUT - PLATED | 2 |
| 44 | PRP0010000 | PROP FOR TWINE BOX LID | 1 |

**TENSION CONTROL PUMP ASSEMBLY - FT 0015049
AND FRONT MOUNT TENSION GAUGE KIT - KIT0027946**

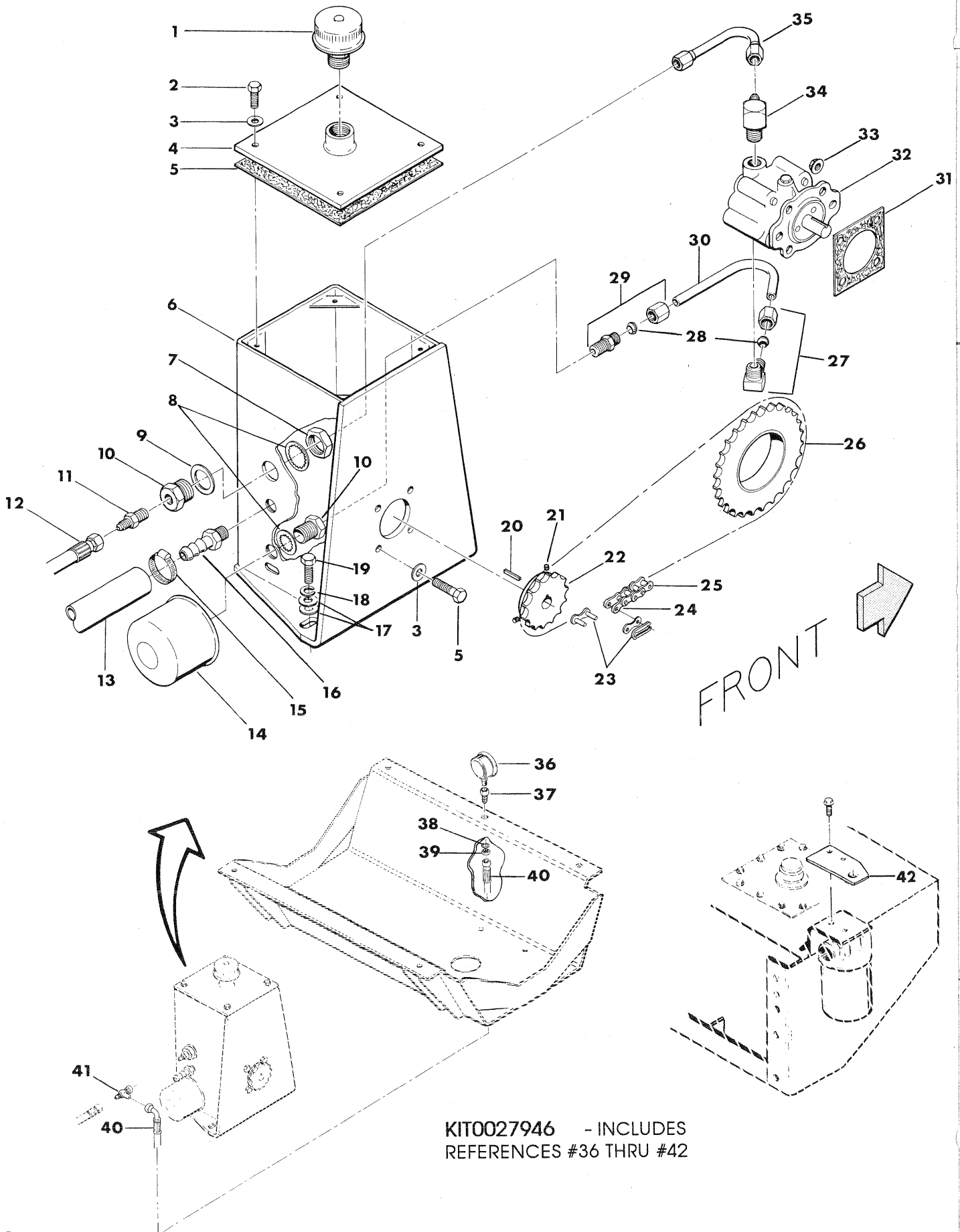

**KIT0027946 - INCLUDES
REFERENCES #36 THRU #42**

**TENSION CONTROL PUMP ASSEMBLY - FT 0015049
AND FRONT MOUNT TENSION GAUGE KIT - KIT0027946**

| REF NO. | PART NO. | DESCRIPTION | QTY. USED |
|------------|-------------|--------------------------------|--------------|
| 1 | FT 0000530 | BREATHER CAP | 1 |
| 2 | SCC0020002 | 5/16 X 1 NC HT CS - PLATED | 8 |
| 3 | FT 0000538 | 5/16 COPPER SEALING WASHER | 8 |
| 4 | COV0016871 | TENS CNTL TANK COVER -AFT/7-84 | 1 |
| 5 | FT 0000559 | BULLGEAR LUBER TANK GASKET | 1 |
| 6 | TNK0015049 | TENS CONTROL TNK ONLY-PULL TYP | 1 |
| 7 | HYD5924060 | 3/4" BULKHEAD NUT | 1 |
| 8 | WIS0007500 | 3/4 INTERNAL STAR WASHER-PLT | 2 |
| 9 | FT 0000553 | 3/4 X 1 X 1/16 FIBER WASHER | 1 |
| 10 | FT 0000549 | 3/4" BULKHEAD FITTING | 2 |
| 11 | FT 0000219 | 3/8 JIC X 1/4 NPT MALE CONN | 1 |
| 12 | FT 0000225 | 1/4X84 HYD HOSE-PUMP TO BYPASS | 1 |
| 13 | FT 0000191 | 1/2 X 93" BYPASS RETURN HOSE | 1 |
| 14 | FT 0000546 | FILTER F/TENSION CONTROL PUMP | 1 |
| 15 | FT 0000252 | 1/2" MINI-HOSE CLAMP | 1 |
| 16 | FT 0000193 | 3/8" X 1/2" HOSE COUPLER | 1 |
| 17 | WCT0000375 | 3/8" FLATWASHER - PLATED | 4 |
| 18 | WLK0000375 | 3/8" LOCKWASHER - PLATED | 2 |
| 19 | SCC0030002 | 3/8 X 1 NC HT CS - PLATED | 2 |
| 20 | ZZ 0000403 | 1/8 X 1/8 X 1 KEY | 1 |
| 21 | STS2500250 | 1/4 X 1/4 NC SOCKET SET SCREW | 2 |
| 22 | FT 0000555 | DRIVE SPROCKET-40B15-9/16"BORE | 1 |
| 23 | F 0004074 | CONNECTING LINK - RC 40 | 1 |
| 24 | F 0004073 | OFFSET LINK - RC 40 | 1 |
| 25 | FT 0000556 | DRV CHAIN #40 X 73P W/O/L,C/L | 1 |
| 26 | SPK0004030 | SPRKT 2-7/16 BORE W/SET SCREWS | 1 |
| 27 | HYD0069033 | 3/8"90*MALE BRASS ELBOW | 1 |
| 28 | HYD0060030 | 3/8 SLEEVE | 2 |
| 29 | HYD0068030 | 3/8 X 1/4 BRASS MALE CONNECTOR | 1 |
| 30 | FT 0000562 | TUBE 3/8" FOR TENSION PUMP | 1 |
| 31 | FT 0000548 | GASKET - PUMP FLANGE | 1 |
| 32 | FT 0000547 | PUMP, WEBSTER | 1 |
| 32 | SEL0460974 | SEAL KIT FOR FT 547 PUMP | 1 |
| 33 | NMS0000117 | 5/16" NC WHIZ NUT - PLATED | 4 |
| 34 | HYD2501023 | 1/4"JIC 3/8"NPT 90*MALE ELBOW | 1 |
| 35 | TBE0016135 | TUBING ASSY-TENSION PUMP | 1 |
| 36 | GAG0010000 | TENS CONT GAUGE 1000#-LIQ FILL | 1 |
| 37 | HYD5275032 | 3/8JICX1/4NPT FELM BULKHD CONN | 1 |
| 38 | WIS0005625 | 9/16 INTER.STAR LOCK WASHER -P | 1 |
| 39 | HYD5924030 | 3/8 BULKHEAD NUT | 1 |
| 40 | HOS0027946 | TENSION GAUGE HOSE | 1 |
| 41 | HYD5706030 | 3/8" JIC SWIVEL NUT RUN TEE | 1 |
| 42 | BKT0027960 | GAUGE MOUNT BRACKET | 1 |

TENSION CONTROL BYPASS BOX ASSEMBLY FT 0000192

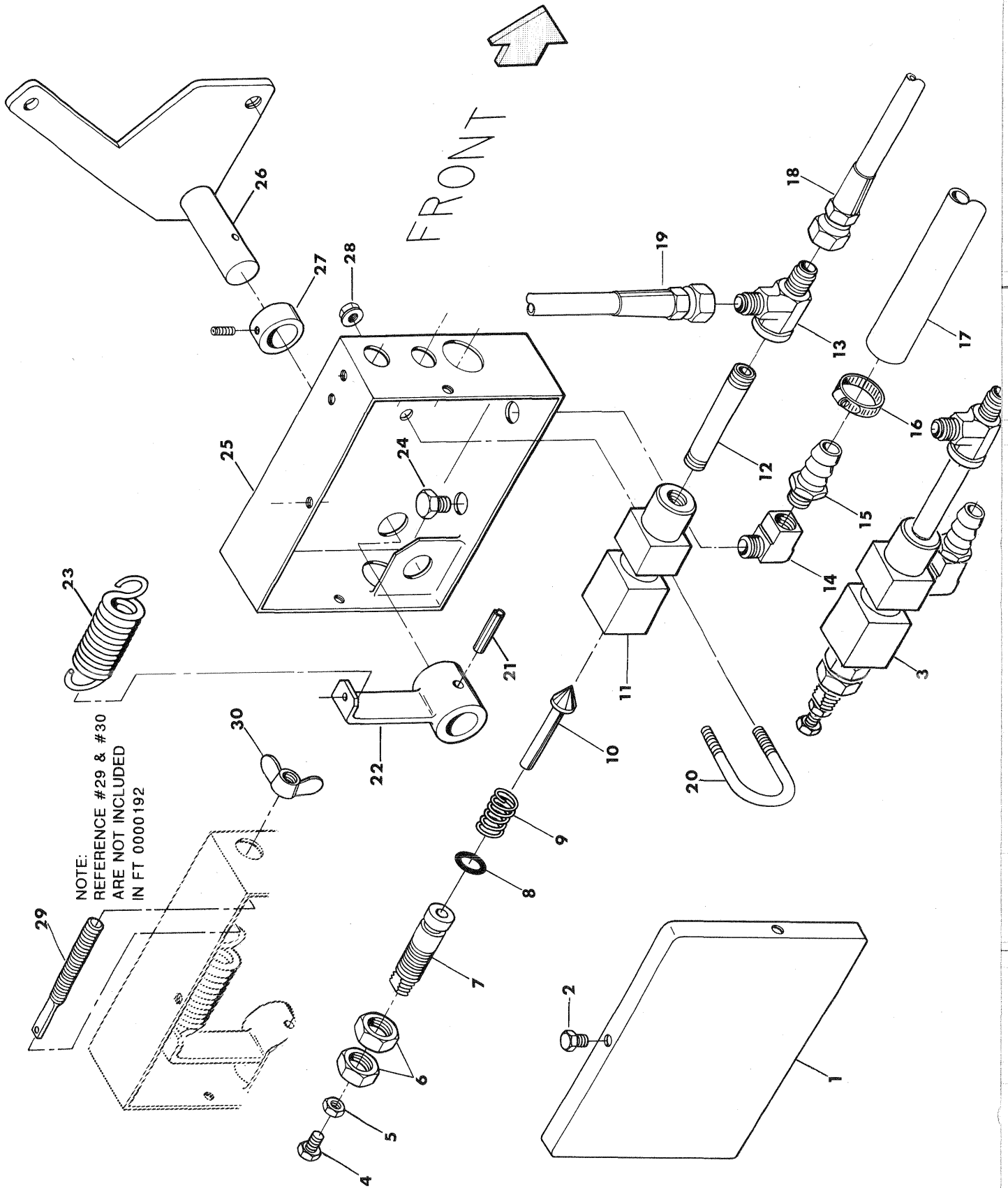

TENSION CONTROL BYPASS BOX ASSEMBLY
FT 0000192

| REF NO. | PART NO. | DESCRIPTION | QTY. USED |
|------------|-------------|--------------------------------|--------------|
| 1 | FT 0000050 | COVER F/BYPASS BOX | 1 |
| 2 | SCC0010000 | 1/4 X 1/2 NC HT CS - PLATED | 3 |
| 3 | FT 0000280 | BYPASS ASSEMBL COMPL-1981 | 1 |
| 4 | SCC0010003 | 1/4 X 1-1/4 NC HT CS - PLATED | 1 |
| 5 | NCH0000250 | 1/4" NC HEX NUT - PLATED | 1 |
| 6 | FT 0000055 | 5/8" NC JAM NUT | 2 |
| 7 | FT 0000054 | BYPASS PLUNGER-LESS NUTS | 1 |
| 8 | FT 0000053 | "O"RING-BYPASS | 1 |
| 9 | SPG0013400 | SPRING-BYPASS CHECK PIN | 1 |
| 10 | FT 0000087 | BYPASS CHECK PIN | 1 |
| 11 | FT 0000184 | BYPASS CYLINDER BODY | 1 |
| 12 | FT 0000223 | 1/4 X 3 EX HEAVY NIPPLE | 1 |
| 13 | FT 0000224 | 3/8"JIC X 1/4"NPT FEM RUN TEE | 1 |
| 14 | FT 0000188 | 3/8 X 90* STREET ELBOW | 1 |
| 15 | FT 0000193 | 3/8" X 1/2" HOSE COUPLER | 1 |
| 16 | FT 0000252 | 1/2" MINI-HOSE CLAMP | 1 |
| 17 | FT 0000191 | 1/2 X 93" BYPASS RETURN HOSE | 1 |
| 18 | FT 0000225 | 1/4X84 HYD HSE-PUMP TO BYPASS | 1 |
| 19 | FT 0000221 | 1/4X24" HYD HOSE-BYPASS TO RAM | 1 |
| 20 | FT 0000058 | #06 "U"BOLT | 1 |
| 21 | ZZ 0000701 | 1/4 X 1-1/4 ROLL PIN | 1 |
| 22 | FT 0000245 | BYPASS BOX LEVER | 1 |
| 23 | SPG0013399 | TENSION CONTROL ADJUST SPRING | 1 |
| 24 | SCC0030000 | 3/8 X 1/2 NC HT CS - PLATED | 2 |
| 25 | FT 0000194 | TENSION CONTROL BY-PASS BOX | 1 |
| 26 | FT 0000246 | PENETRATION WHEEL ARM | 1 |
| 27 | F 0000172 | 3/4" SET COLLAR | 1 |
| 28 | NMS0000250 | 1/4" NC WHIZ NUT - PLATED | 2 |
| 29 | FT 0006205 | ADJUSTING SCREW | 1 |
| 30 | FT 0000062 | 3/8 NC WING NUT | 1 |

TENSION RELEASE KIT KIT0000154

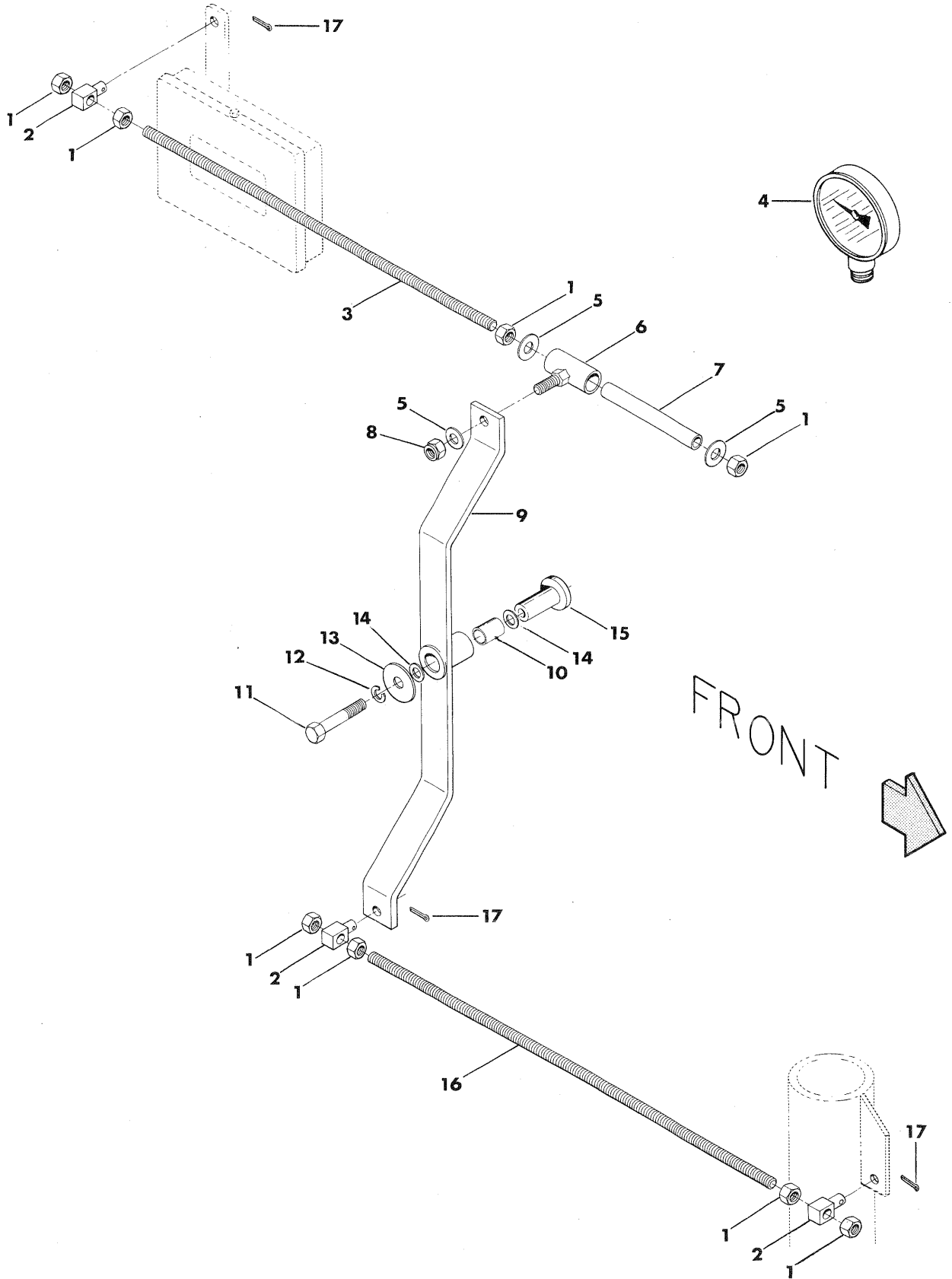

TENSION RELEASE KIT
KIT0000154

| REF NO. | PART NO. | DESCRIPTION | QTY. USED |
|---------|------------|--------------------------------|-----------|
| 1 | NCH0000375 | 3/8" NC HEX NUT - PLATED | 8 |
| 2 | F 0000159 | TWINE FINGER LINK BLOCK | 3 |
| 3 | FT 0000239 | 15" RELEASE ROD -AUTO TENS REL | 1 |
| 4 | GAG0010000 | TENS CONT GAUGE-1000#-LIQ FILL | 1 |
| 5 | WCT0000375 | 3/8" FLATWASHER - PLATED | 3 |
| 6 | FT 0000244 | TENSION RELEASE ROD GUIDE | 1 |
| 7 | FT 0000243 | TENSION RELEASE ROD SLEEVE | 1 |
| 8 | NCE0000375 | 3/8" NC ESNA NUT - PLATED | 1 |
| 9 | FT 0000240 | TENSION RELEASE LEVER W/BUSH | 1 |
| 10 | F 0007586 | BUSHING | 1 |
| 11 | SCC0030009 | 3/8 X 2-3/4 NC HT CS - PLATED | 1 |
| 12 | WLK0000375 | 3/8" LOCKWASHER - PLATED | 1 |
| 13 | F 0000246 | KNOTTER BRAKE DISC WASHER | 1 |
| 14 | F 0007587 | SEAL | 2 |
| 15 | F 0007585 | SLEEVE | 1 |
| 16 | FT 0000241 | 21" OPERATING ROD - TENS REL | 1 |
| 17 | COT0000101 | 1/16 X 3/4 COTTER PIN | 3 |

TENSION CONTROL DUAL 4" RAM ASSEMBLY (FT 0000277)

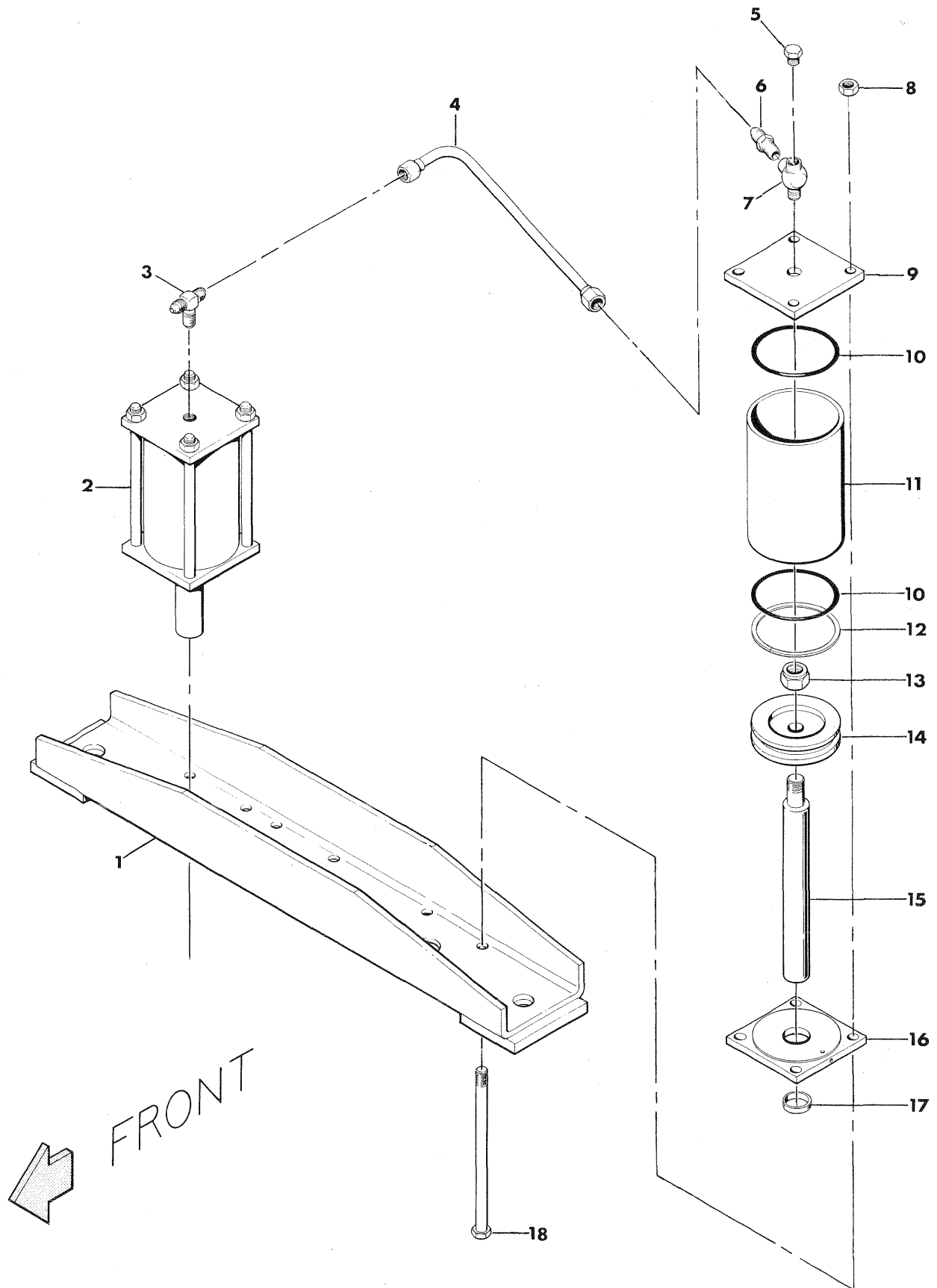

TENSION CONTROL DUAL 4" RAM ASSEMBLY (FT 0000277)

| REF NO. | PART NO. | DESCRIPTION | QTY. USED |
|------------|-------------|--------------------------------|--------------|
| 1 | TNS0013280 | 3-TIE TENS RAM FRAME F/4" CYLS | 1 |
| 2 | FT 0000276 | 4" TENSION CYLINDER COMPLETE | 2 |
| 3 | FT 0000220 | 3/8 JIC X 1/4 NPT MALE BR TEE | 1 |
| 4 | FT 0000216 | RAM TO RAM STEEL TUBE -330 | 1 |
| 5 | FT 0000075 | 1/4"STEEL HEX HEAD PIPE PLUG | 1 |
| 6 | FT 0000219 | 3/8 JIC X 1/4 NPT MALE CONN | 1 |
| 7 | HYD3759020 | 1/4 NPT STEEL MALE RUN TEE | 1 |
| 8 | NFH0003750 | 3/8" NF HEX NUT | 4 |
| 9 | CYL0013276 | TENS CYL HEAD PLATE - 4 INCH | 1 |
| 10 | RNG0002342 | TENSION CYL O-RING - 4 INCH | 2 |
| 11 | CYL0013278 | TENS CYL BARREL - 4 INCH | 1 |
| 12 | RNG0008342 | TENS CYL BACKUP RING - 4 INCH | 2 |
| 13 | NEJ0005000 | 1/2" NF ESNA JAM NUT | 1 |
| 14 | CYL0013279 | TENS CYL PISTON - 4 INCH | 1 |
| 15 | ROD0013505 | TENSION CYLINDER PISTON ROD | 1 |
| 16 | CYL0013277 | TENS CYL BASE PLATE - 4 INCH | 1 |
| 17 | FT 0000019 | 1 X 1-1/4 X 5/8 BRONZE BUSHING | 1 |
| 18 | SFC0000321 | 3/8 X 7-1/2 NF HT CAP SCREW | 4 |

OPTIONAL TANDEM TENSION CONTROL RAM ASSEMBLIES

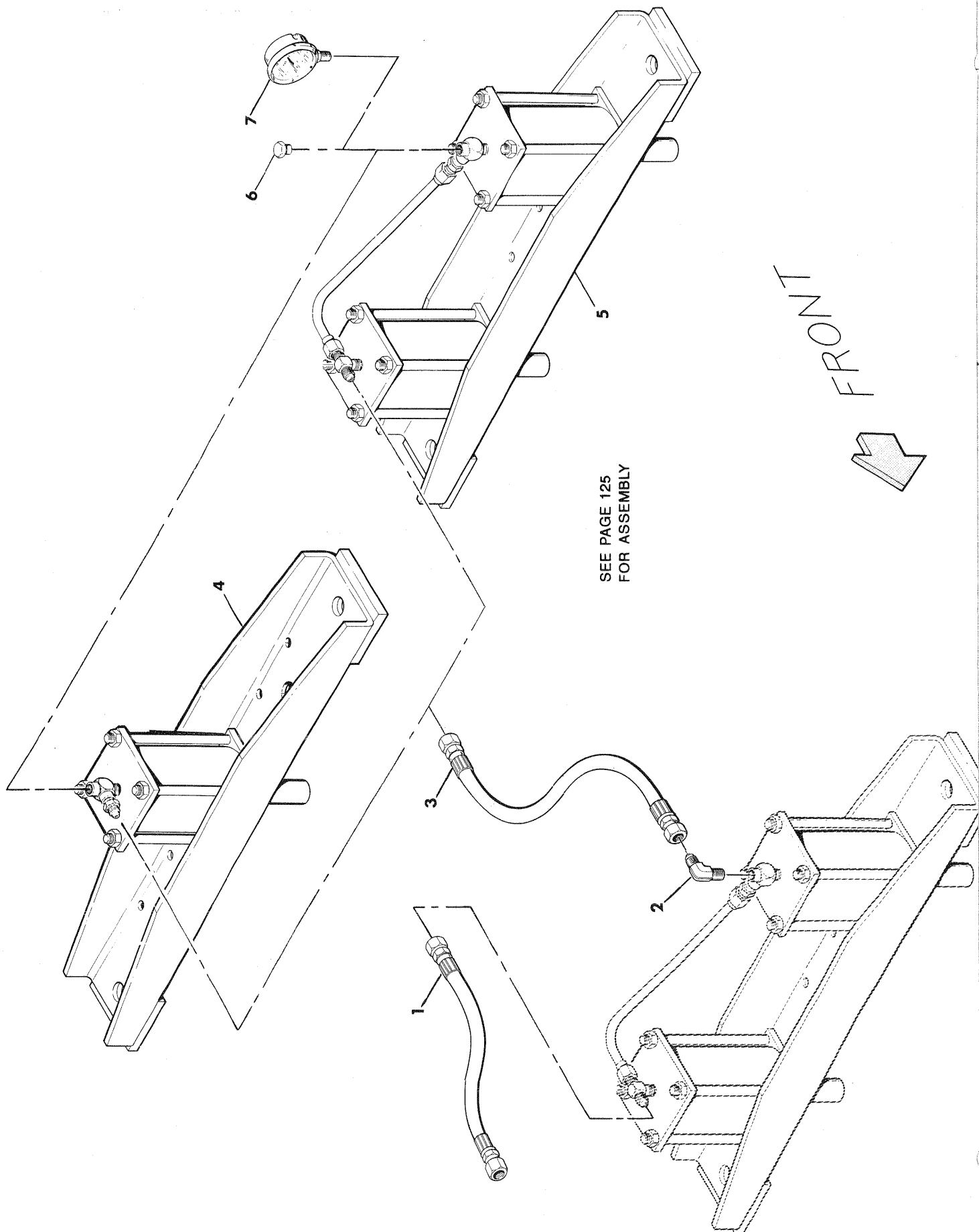

OPTIONAL TANDEM TENSION CONTROL RAM ASSEMBLIES

| REF NO. | PART NO. | DESCRIPTION | QTY. USED |
|------------|-------------|--------------------------------|--------------|
| 1 | FT 0000221 | 1/4X24" HYD HOSE-BYPASS TO RAM | 1 |
| 2 | F 0006638 | 3/8 JIC X 1/4 NPT 90* MALE ELB | A/R |
| 3 | HOS0022950 | HOSE F/DUAL TANDEM RAMS - 26" | A/R |
| 4 | FT 0000282 | SINGLE RAM COMPLETE-1981 -330 | A/R |
| 5 | FT 0000277 | DUAL RAM ASSEMBLY COMPL-1981 | A/R |
| 6 | FT 0000075 | 1/4"STEEL HEX HEAD PIPE PLUG | A/R |
| 7 | GAG1765122 | TENS CONT GAUGE-2000#-LIQ FILL | A/R |

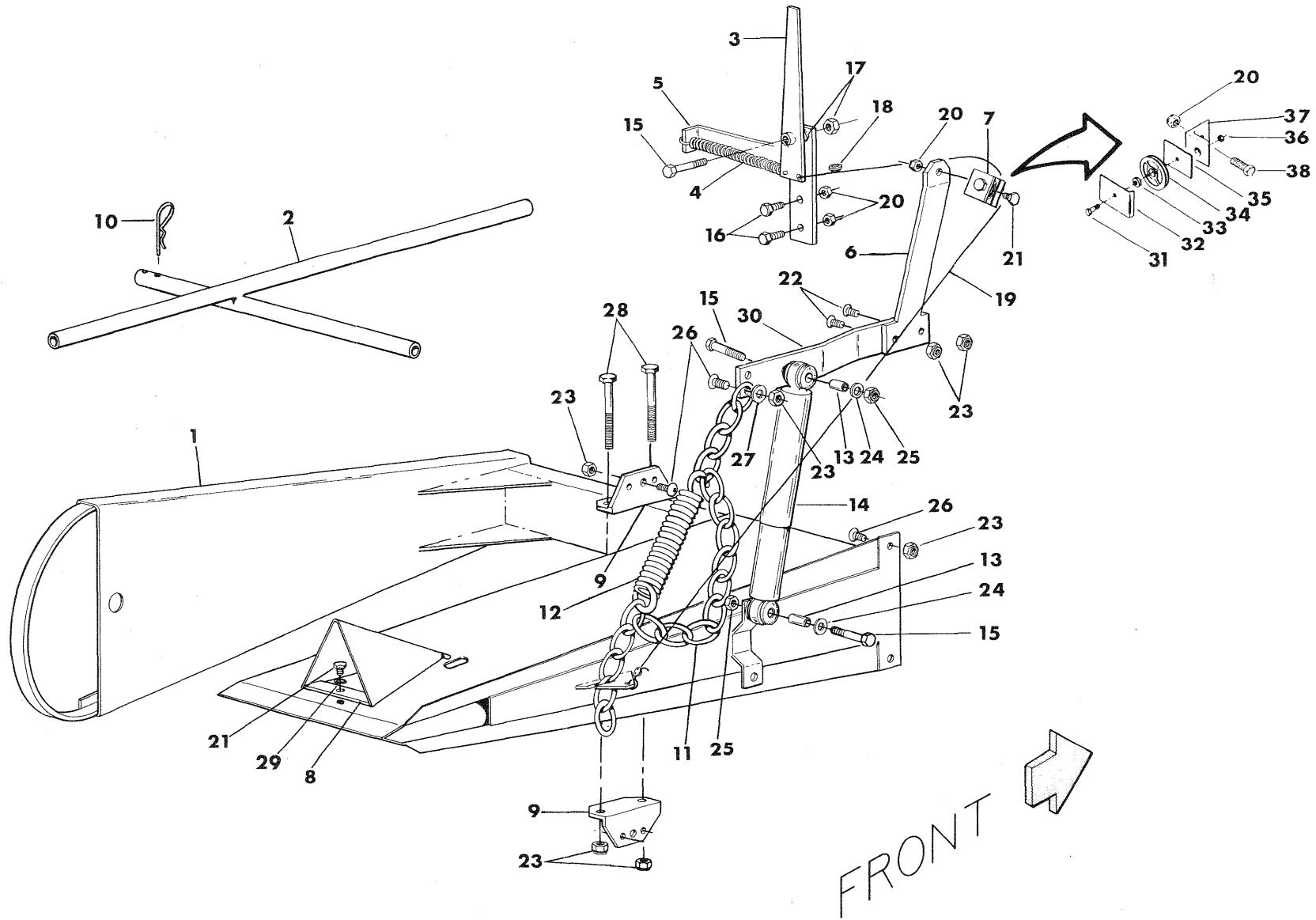

BALE CHUTE AND WEIGHT INDICATOR

BALE CHUTE AND WEIGHT INDICATOR

| REF NO. | PART NO. | DESCRIPTION | QTY. USED |
|---------|------------|--------------------------------|-----------|
| 1 | CHU0017876 | BALE CHUTE -330/370 | 1 |
| 2 | F 0007624 | FLAT CHUTE ATTACH F/COMB 23" | 1 |
| 3 | F 0000998 | BALE WT INDICATOR HAND | 1 |
| 4 | F 0000268 | INDICATOR RETURN SPRING | 1 |
| 5 | F 0000997 | WEIGHT INDICATOR BRACKET | 1 |
| 6 | F 0001639 | BALE WT INDICATOR CABLE BKT | 1 |
| 7 | F 0007236 | SHEAVE COMPLETE | 1 |
| 8 | F 0007655 | BALE TURNER | 1 |
| 9 | F 0007657 | BALE SKID BRACKET | 2 |
| 10 | F 0001019 | HAIRPIN COTTER .148 F/5/8" PIN | 2 |
| 11 | F 0007659 | BALE CHUTE CHAIN | 1 |
| 12 | F 0000985 | BALE CHUTE SPRING -330/370 | 1 |
| 13 | F 0000993 | BUSHING,3/8X1-1/2 PIPE | 2 |
| 14 | F 0000988 | SHOCK ABSORBER F/BALE WT INDIC | 1 |
| 15 | SCC0040010 | 7/16 X 3 NC HT CS - PLATED | 3 |
| 16 | SCC0030005 | 3/8 X 1-3/4 NC HT CS - PLATED | 2 |
| 17 | NCH0000437 | 7/16" NC HEX NUT - PLATED | 2 |
| 18 | F 0000990 | 1/8" CABLE CLAMP | 2 |
| 19 | F 0007661 | INDICAT CABL 1/8"-AIRCRAFT-65" | 1 |
| 20 | NCE0000375 | 3/8" NC ESNA NUT - PLATED | 3 |
| 21 | SCC0030002 | 3/8 X 1 NC HT CS - PLATED | 1 |
| 22 | SBH0005006 | 1/2 X 2 NC BUTTON HD - PLT | 2 |
| 23 | NCE0000500 | 1/2" NC ESNA NUT - PLATED | 4 |
| 24 | WCT0000438 | 7/16" FLATWASHER - PLATED | 2 |
| 25 | NCE0000438 | 7/16" NC ESNA NUT - PLATED | 2 |
| 26 | SBH0005004 | 1/2 X 1-1/2 NC BUTTON HD - PLT | 2 |
| 27 | WCT0000500 | 1/2" FLATWASHER - PLATED | 1 |
| 28 | SCC0050017 | 1/2 X 5-1/2 NC HT CS - PLATED | 2 |
| 29 | WLK0000375 | 3/8" LOCKWASHER - PLATED | 1 |
| 30 | F 0001638 | BALE WT INDIC SHOCK ABS BKT | 1 |
| 31 | SCC0010003 | 1/4 X 1-1/4 NC HT CS - PLATED | 1 |
| 32 | F 0000994 | SHIELD F/CABLE SHEAVE ROLLER | 1 |
| 33 | F 0004068 | BUSHING F/F4067 ROLLER | 1 |
| 34 | F 0004067 | NYLON WIRE GUIDE ROLLER | 1 |
| 35 | F 0000995 | PLATE F/CABLE SHEAVE ROLLER | 1 |
| 36 | NCE0000250 | 1/4" NC ESNA NUT - PLATED | 1 |
| 37 | F 0000999 | MOUNTING ANGLE F/CABLE SHEAVE | 1 |
| 38 | SCC0030003 | 3/8 X 1-1/4 NC HT CS - PLATED | 1 |

SPINDLES, TIRES AND WHEELS

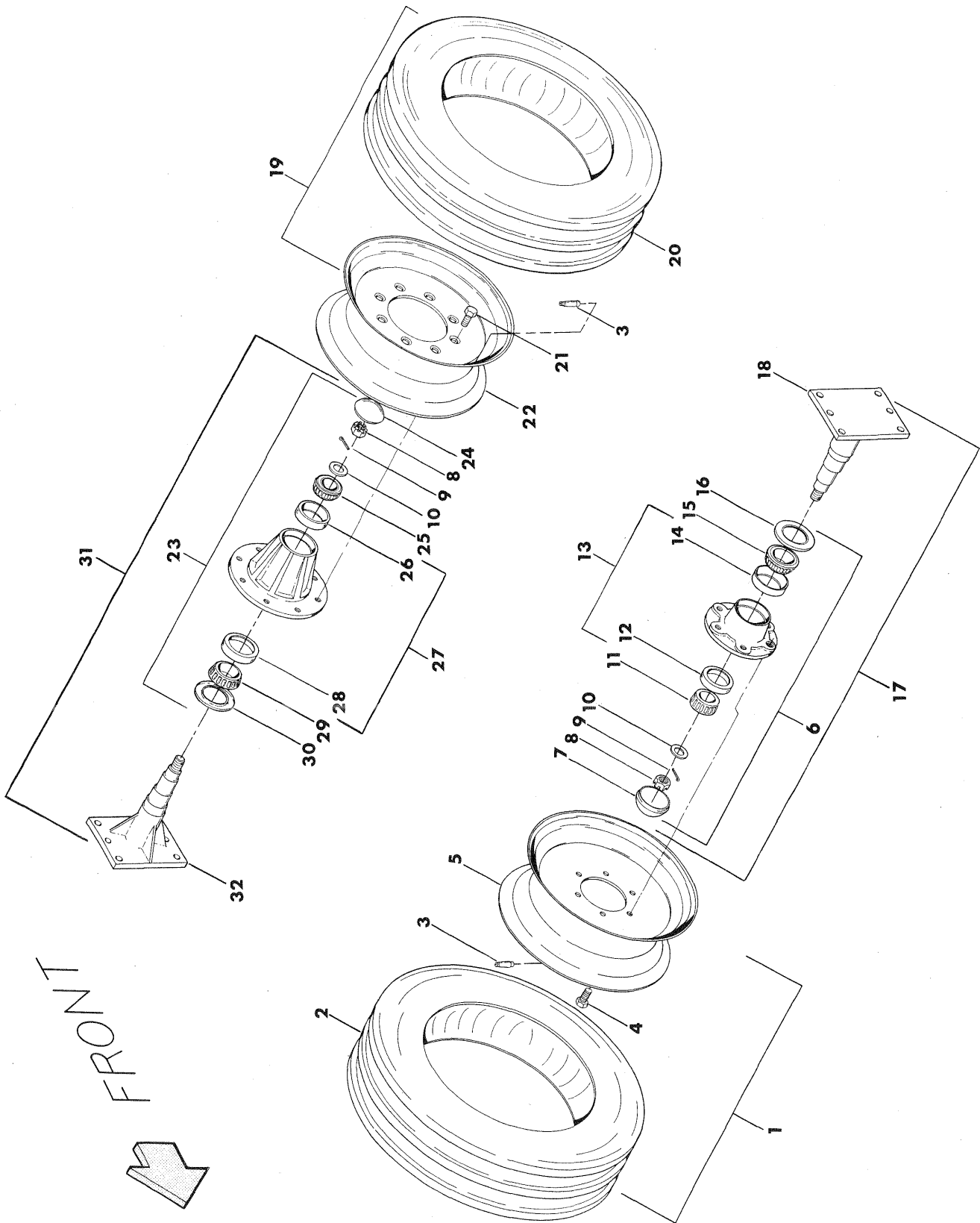

SPINDLES, TIRES AND WHEELS

| REF NO. | PART NO. | DESCRIPTION | QTY. USED |
|------------|-----------------------|---|--------------|
| 1 | F 0008005 | STD 6-HOLE WHEEL & TIRE ASSY | 1 |
| 1 | F 0008030 | 6-HOLE FLOAT TIRE & WHEEL ASSY | 1 |
| 2 | F 0000212 | 750X16X6 TIRE&TUBE RIBD W/TUBE | 1 |
| 2 | F 0000215 | 750 X 16 INNER TUBE | 1 |
| 2 | F 0008028 | TIRE 11L15 8-PLY FLOT TUBELESS | 1 |
| 3 | VLV0000415 | VALVE STEM | 2 |
| 4 | F 0008072 | LUG BOLT- 6-HOLE HUB | 6 |
| 5 | F 0008004 | 6-HOLE WHEEL - DROP CENTER | 1 |
| 5 | F 0008013 | FLOTATION WHEEL-6 HOLE-RH | 1 |
| 6 | F 0008347 | SING WHEEL HUB W/BEAR 6-HOL-RH | 1 |
| 7 | F 0008014 | HUB CAP- 6-HOLE HUB | 1 |
| 8 | F 0007999 | NUT F/WHEEL SPINDLE | 1 |
| 9 | COT0000504 | 1/8 X 1-1/2 COTTER PIN | 1 |
| 10 | F 0007998 | WASHER F/WHEEL SPINDLE | 1 |
| 11 | F 0008012 | OUTER WHEEL BEARING CONE | 1 |
| 12 | F 0008011 | OUTER WHEEL BEARING CUP | 1 |
| 13 | F 0008344 | HUB W/CUPS - 6-HOLE | 1 |
| 14 | F 0008345 | INNER WHEEL BEARING CUP | 1 |
| 15 | F 0008346 | INNER WHL BRG CONE- 6-HOLE HUB | 1 |
| 16 | F 0008010 | GREASE RETAINER - 6-HOLE HUB | 1 |
| 17 | F 0008348 | HUB & SPINDLE ASSY - 6-HOLE | 1 |
| 18 | F 0008343 | SPINDLE ASSY - 6-HOLE | 1 |
| 19 | F 0007990 | STD 8-HOLE WHEEL & TIRE ASSY | 1 |
| 19 | F 0008183 | FLOTAT TIRE & WHL ASSY-8 HOLE | 1 |
| 20 | F 0000243 | TIRE W/TUBE 7.50-16 8-PLY IMPL | 1 |
| 20 | TIR7501506 | TIRE 750-15 6 PLY STBLE W/TUBE | 1 |
| 20 | TIR0075015 | TUBE F/COMPACTOR TIRE 750-15 | 1 |
| 20 | TIR7501608 | TIRE-P235/85R16-HIGHWAY-10PL | 1 |
| 21 | F 0008001 | LUG BOLT F/8-HOLE HUB | 8 |
| 22 | F 0007989 | 8 HOLE WHEEL-DROP CENTER | 1 |
| 22 | F 0008184 | WHL F/FLOT TIRE 11L15 8-HOLE | 1 |
| 22 | WHL0106897 | WHL F/IMP&HWY TIRE 16X8 8-HOLE | 1 |
| 22 | WHL0427295 | WHL F/STUBBLE TIRE 15X6 8-HOLE | 1 |
| 23 | F 0008002 | SINGLE WHEEL HUB W/BEAR L/SPIN | 1 |
| 24 | F 0008000 | HUB CAP- 8-HOLE HUB | 1 |
| 25 | F 0007997 | OUTER WHL BRG CONE- 8-HOLE HUB | 1 |
| 26 | F 0007996 | OUTER BEARING CUP | 1 |
| 27 | F 0007992 | HUB W/CUPS - 8-HOLE | 1 |
| 28 | F 0007993 | INNER WHEEL BEARING CUP | 1 |
| 29 | F 0007994 | INNER WHL BRG CONE- 8-HOLE HUB | 1 |
| 30 | F 0007995 | GREASE RETAINER- 8-HOLE HUB | 1 |
| 31 | F 0008003 | HUB & SPINDLE ASSY - 8-HOLE | 1 |
| 32 | F 0007991 | SPINDLE ASSY - 8-HOLE | 1 |

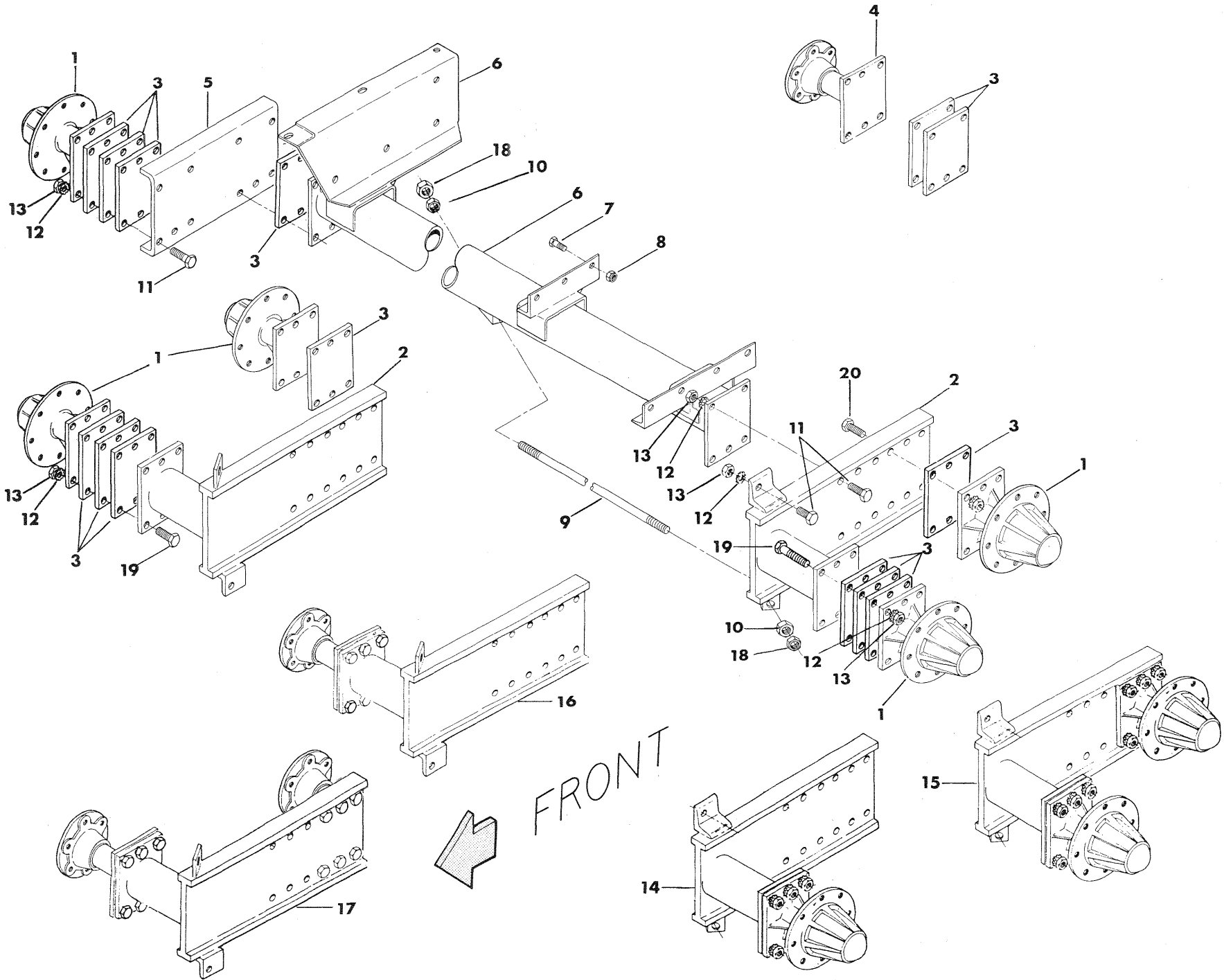

AXLE AND TANDEM WHEEL PLATE ASSEMBLIES

| REF NO. | PART NO. | DESCRIPTION | QTY. USED |
|---------|------------|--------------------------------|-----------|
| 1 | F 0008003 | HUB & SPINDLE ASSY - 8-HOLE | A/R |
| 2 | PLT0027546 | STANDARD TANDEM WHEEL PLATE | A/R |
| 2 | PLT0007318 | TANDEM WHEEL PLATE-FLOTAT TIRE | A/R |
| 3 | F 0007636 | SPACER PLATE | A/R |
| 4 | F 0008348 | HUB & SPINDLE ASSY - 6-HOLE | A/R |
| 5 | F 0007756 | MOUNTING CHNL F/RH WHEEL HUB | 1 |
| 6 | AXL0022389 | AXLE ASSEMBLY -PULL TYPE 370 | 1 |
| 6 | F 0007750 | AXLE ASSEMBLY -PULL TYPE 330 | 1 |
| 7 | SCC0050004 | 1/2 X 1-1/2 NC HT CS - PLATED | 7 |
| 8 | NCE0000500 | 1/2" NC ESNA NUT - PLATED | 7 |
| 9 | RD 0708600 | TRUSS ROD - 41" -330/370 | 1 |
| 10 | NMS0007125 | 3/4" NF TRUSS ROD NUT | 2 |
| 11 | SFC0070006 | 5/8 X 2 NF HT CS - PLATED | 20 |
| 12 | WES0006250 | 5/8" EXT STAR WASHER-PLATED | 20 |
| 13 | NFH0000625 | 5/8" NF HEX NUT - PLATED | 20 |
| 14 | F 0008018 | TANDEM WHL ASSY-1 HUB,WHL,TIRE | A/R |
| 15 | F 0008019 | TANDEM WHL ASB COMPL,LH SIDE | A/R |
| 16 | F 0008020 | TANDEM WHEEL ASBLY,RH SIDE | A/R |
| 17 | F 0008021 | TANDEM WHL ASB COMPL,RH SIDE | A/R |
| 18 | NFJ0000750 | 3/4" NF JAM NUT - PLATED | 2 |
| 19 | SFC0070012 | 5/8 X 3-1/2 NF HT CS - PLATED | 10 |
| 20 | SFC0070008 | 5/8 X 2-1/2 NF HT CS - PLATED | 10 |

| REF NO. | PART NO. | DESCRIPTION |
|---------|----------|--|
| 14 | F0008018 | Tandem wheel assembly, L.H. side to replace single assembly. Including one F7757 plate, one F8003 hub and spindle, and one F7990 wheel and tire. |
| 15 | F0008019 | Tandem wheel assembly complete. L.H. side. Including one F7757 plate, two F8003 hub and spindle, two F7990 wheel and tire. |
| 16 | F0008020 | Tandem wheel assembly, R.H. side to replace single assembly. Including one F7757 plate, one F8348 hub and spindle, and one F8005 wheel and tire. |
| 17 | F0008021 | Tandem wheel assembly complete, R.H. side. Including one F7757 plate, two F8348 hub and spindle, two F8005 wheel and tire. |

SHIELDS

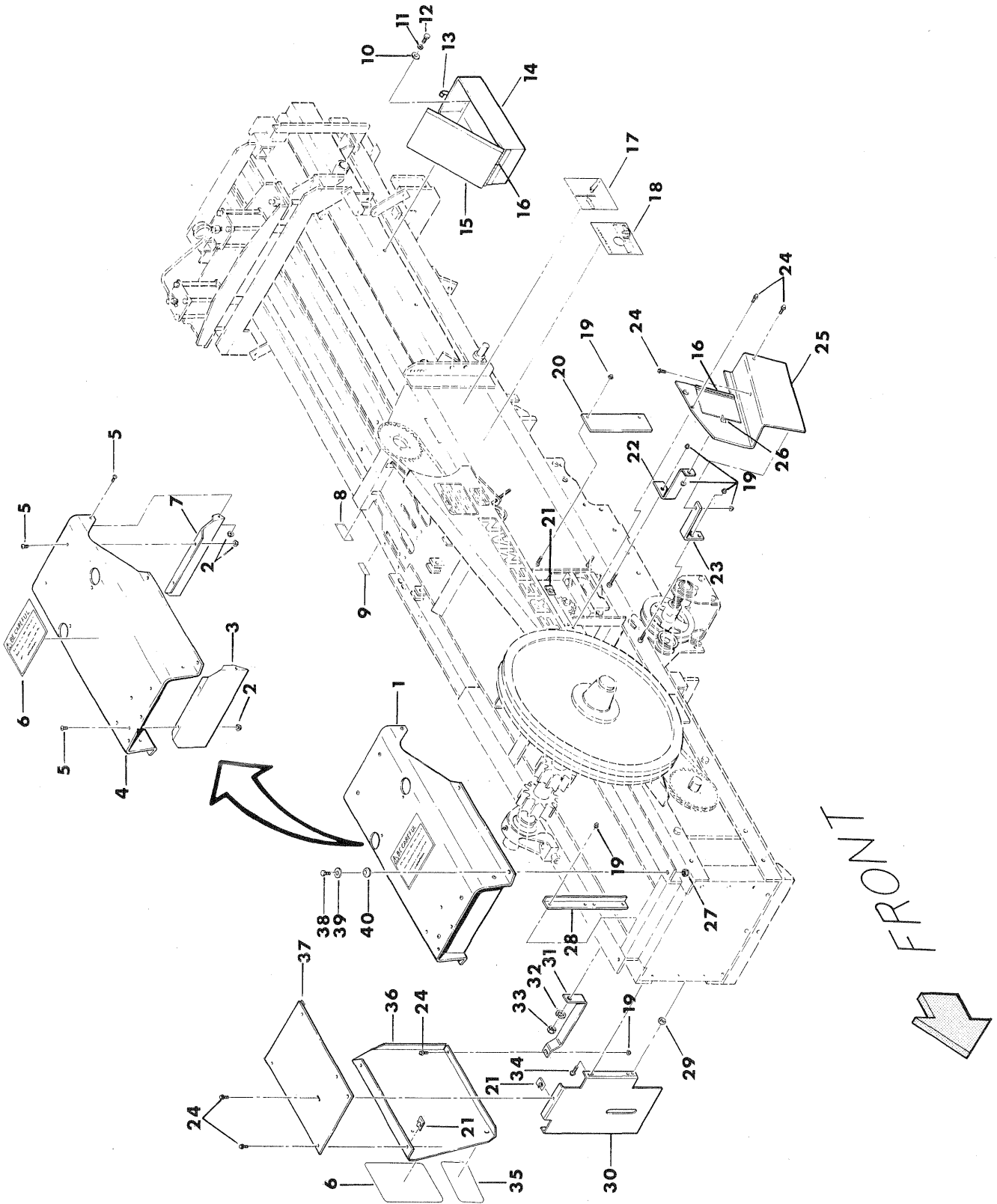

SHIELDS

| REF NO. | PART NO. | DESCRIPTION | QTY. USED |
|---------|------------|--------------------------------|-----------|
| 1 | SHD0008648 | BULLGEAR SHIELD COMPLETE | 1 |
| 1 | SHD0086480 | BULL GEAR SHIELD-W/LUB-ENG | 1 |
| 1 | SHD0086481 | BULL GEAR SHIELD-W/LUB-PTO | 1 |
| 2 | NMS0000250 | 1/4" NC WHIZ NUT - PLATED | 8 |
| 3 | SHD0008028 | BULLGEAR SHIELD-FRONT SECT | 1 |
| 4 | SHD0025363 | BULLGEAR SHIELD | 1 |
| 5 | SMR0001000 | 1/4 X 1/2 RH MACH SCREW-PLT | 8 |
| 6 | FD 0023473 | "CAUTION!1..2..3..8 WARNINGS" | 2 |
| 7 | F 0008148 | REAR SECT BULLGEAR SHIELD | 1 |
| 8 | NP 0000100 | SERIAL NUMBER ID PLATE | 1 |
| 9 | FD 0022124 | DECAL,PATENT NUMBERS-HAY EQUIP | 1 |
| 10 | WCT0000375 | 3/8" FLATWASHER - PLATED | 2 |
| 11 | WLK0000375 | 3/8" LOCKWASHER - PLATED | 2 |
| 12 | SCC0030002 | 3/8 X 1 NC HT CS - PLATED | 2 |
| 13 | CLP0000130 | HOOK-TYPE FASTENER | 1 |
| 14 | BOX0007161 | TOOL BOX -PT | 1 |
| 15 | LID0013053 | TOOL BOX LID ASSEMBLY -PT | 1 |
| 16 | COV0008025 | P/U DRIV BELT SHD ACCESS COVER | 1 |
| 16 | HNG0007094 | 7-1/2" TOOL BOX/DOOR SHD HINGE | 2 |
| 16 | RIV0000122 | SS RIVET-3/16 X .126-250 GRIP | 12 |
| 17 | FD 0007126 | DECAL - NEEDLE ADJUSTMENT | 1 |
| 18 | FD 0008193 | DECAL-"AVOID EQUIPMENT DAMAGE" | 1 |
| 19 | NMS0000117 | 5/16" NC WHIZ NUT - PLATED | 10 |
| 20 | COV0008038 | COVER PLATE | 1 |
| 21 | NCC0003125 | 5/16" NC CAGE NUT | 5 |
| 22 | BKT0008024 | REAR BKT-PICKUP DRIVE BELT SHD | 1 |
| 23 | BKT0008037 | FRONT BKT-PICKUP DRIV BELT SHD | 1 |
| 24 | SMS0000184 | 5/16 X 3/4 NC WHIZ BOLT-PLATED | 8 |
| 25 | SHD0008040 | PICKUP DRIVE BELT SHIELD | 1 |
| 25 | SHD0008026 | PICKUP DRIV BELT SHD-MAIN SECT | 1 |
| 26 | F 0006108 | CATCH FOR INSPECTION COVER | 1 |
| 27 | NCE0000250 | 1/4" NC ESNA NUT - PLATED | 4 |
| 28 | SHD0006906 | MOUNT F/DRV ARM SHD FRONT SECT | 1 |
| 29 | NCH0000500 | 1/2" NC HEX NUT - PLATED | 1 |
| 30 | SHD0006905 | CRANK ARM SHIELD FRONT SECTION | 1 |
| 31 | SHD0016332 | BRACE-CRANK ARM SHIELD | 1 |
| 32 | WLK0000750 | 3/4" LOCKWASHER - PLATED | 1 |
| 33 | NFH0000750 | 3/4" NF HEX NUT - PLATED | 1 |
| 34 | SMS0000177 | 5/16 X 1 NC WHIZ BOLT-PLATED | 2 |
| 35 | FD 0025126 | PICKUP HAZARD WARNING DECAL | 1 |
| 36 | SHD0006687 | CRANK ARM SHIELD-SIDE SECTION | 1 |
| 37 | SHD0007002 | CRANK ARM SHD TOP SECTION-3TIE | 1 |
| 38 | SCC0010003 | 1/4 X 1-1/4 NC HT CS - PLATED | 4 |
| 39 | WCT0000250 | 1/4" FLATWASHER - PLATED | 4 |
| 40 | F 0007550 | GROMMET F/BULL GEAR SHIELD | 4 |

ENGINE FILTERS AND ANCILLARY PARTS

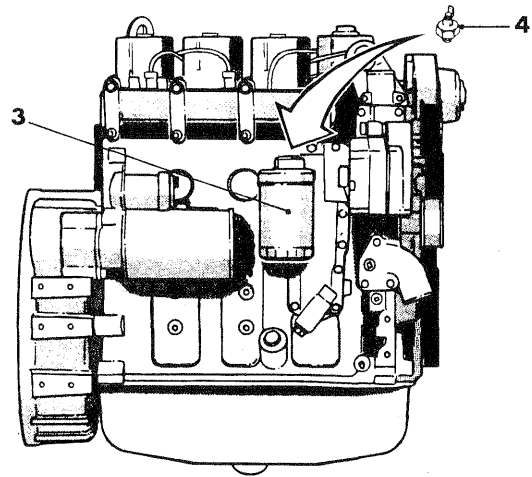
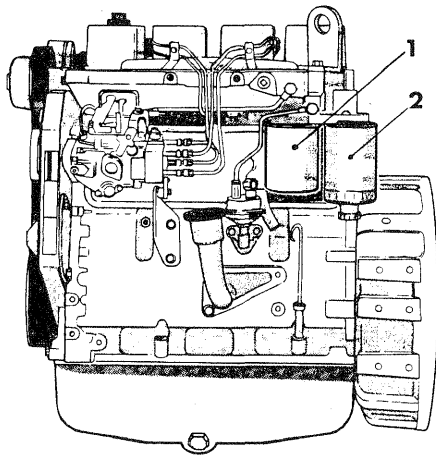

CUMMINS

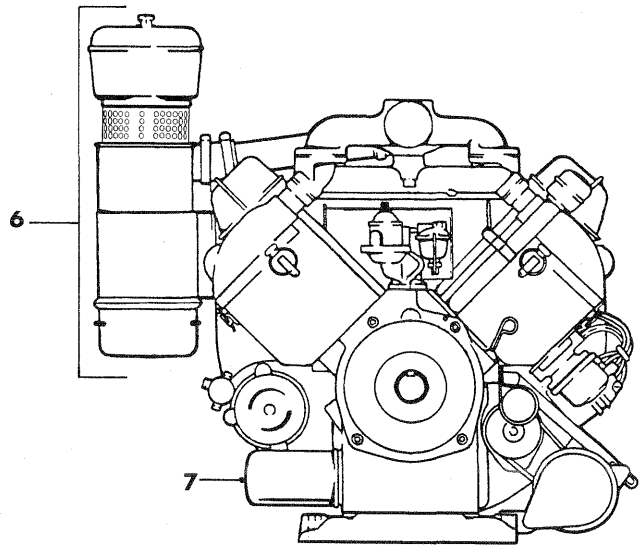
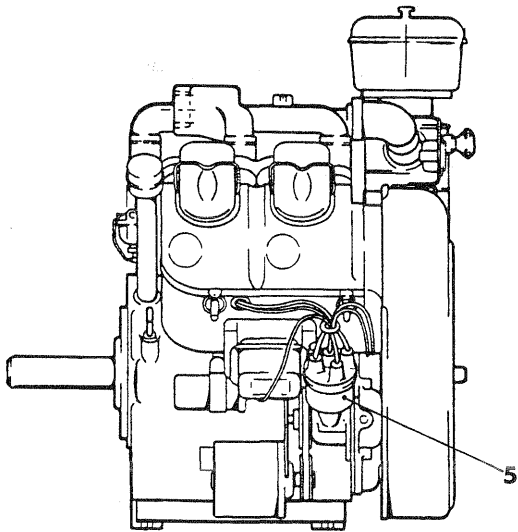

WISCONSIN

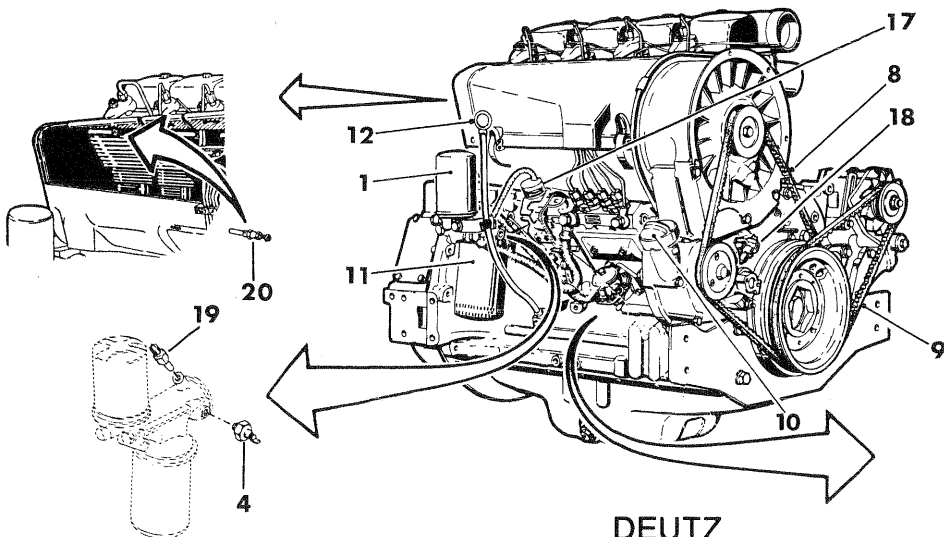

ENLARGED FOR
DETAIL

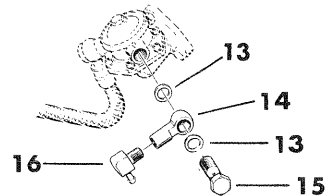

DEUTZ

ENGINE FILTERS AND ANCILLARY PARTS

| REF NO. | PART NO. | DESCRIPTION | QTY. USED |
|------------|-------------|--------------------------------|--------------|
| 1 | FIL1160243 | FUEL FILTER F/DEUTZ & CUMMINS | 1 |
| 2 | FIL3903410 | WATER SEP.-CUMMINS B-SERIES | 1 |
| 3 | FIL3903224 | OIL FILTER -CUMMINS 4BT3.9 | 1 |
| 4 | DTZ1176023 | OIL PRESSURE SENDER -DEUTZ | 1 |
| 5 | W YQ27 | ROTOR & CAP F/V465-1988+ | 1 |
| 5 | W YQ31 | POINTS & CONDENSOR F/V465-88+ | 1 |
| 6 | W LO127A | PRE-CLEANER F/V465D | 1 |
| 6 | W LO146B | PRE-CLEANER SCREEN F/465 ENG. | 1 |
| 6 | W 22P20227 | PLASTIC BOWL ONLY F/V465D | 1 |
| 6 | W 22P20648 | PRECLEANER TOP-V465 | 1 |
| 6 | W 22P20650 | SLEEVE ASSEMBLY | 1 |
| 7 | F 0005922 | ELEMENT,OIL FILTER BT-248 | 1 |
| 8 | DTZ2235175 | COOLING FAN BELT-DEUTZ | 1 |
| 9 | DTZ2235178 | ALTERNATOR BELT F/DEUTZ ENG | 1 |
| 10 | DTZ1236291 | OIL FILLER CAP-DEUTZ ENGINE | 1 |
| 11 | FIL1160024 | OIL FILTER F/DEUTZ | 1 |
| 12 | KIT0031910 | DIPSTICK KIT F/ DEUTZ-COMplete | 1 |
| 12 | DTZ1171394 | DIPSTICK ONLY F/DEUTZ | 1 |
| 12 | DTZ2168855 | BRACKET ONLY F/DEUTZ DIPSTICK | 1 |
| 12 | DTZ2169403 | TUBE ONLY F/DEUTZ DIPSTICK | 1 |
| 13 | DTZ1118688 | WASHER | 2 |
| 14 | DTZ1290579 | BANJO FITTING | 1 |
| 15 | DTZ1119246 | BANJO BOLT | 1 |
| 16 | HYD0001571 | 3/8 HOS X 1/4 NPT 90* MALE ELB | 1 |
| 17 | DTZ9990172 | SHUTDOWN SOLENOID KIT | 1 |
| 18 | DTZ0272326 | BROKEN BELT STOP SWITCH | 1 |
| 19 | DTZ0271160 | OIL TEMPERATURE SWITCH | 1 |
| 20 | DTZ1173470 | TEMPERATURE SENSOR | 1 |

BATTERY AND LIGHTS

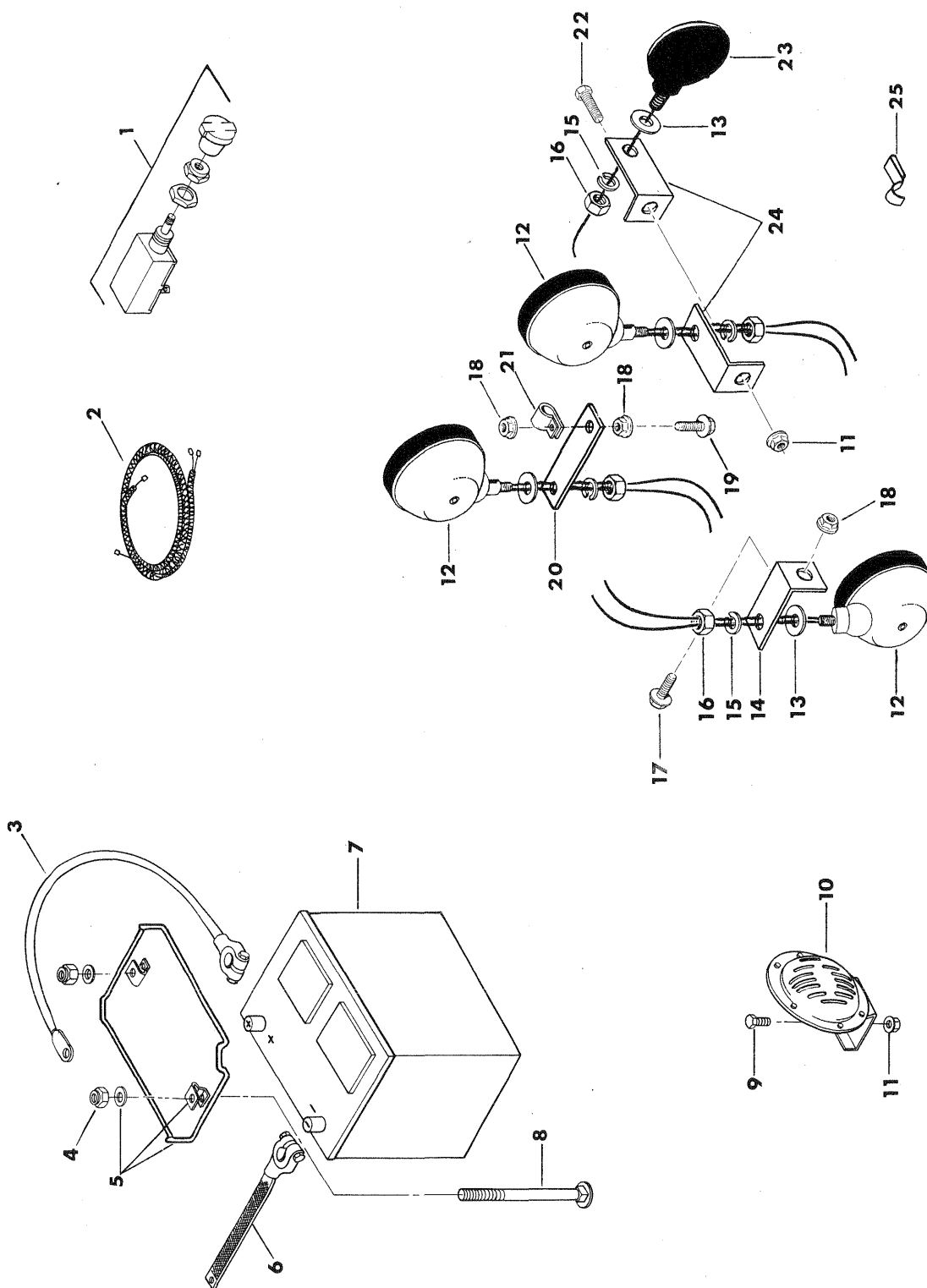

BATTERY AND LIGHTS

| REF NO. | PART NO. | DESCRIPTION | QTY. USED |
|------------|-------------|--------------------------------|--------------|
| 1 | SWI0005066 | 3 POST LIGHT SWITCH | 1 |
| 2 | HRN0000115 | WIRE CAN HARNESS-330 PULL TYPE | 1 |
| 2 | HRN0000117 | HOODLIGHT HARNESS -PULL TYPE | 1 |
| 2 | HRN0016503 | CHAMBER WIRING HARNESS | 1 |
| 3 | F 0007743 | BATTERY CABLE-INSULATED-12V | 1 |
| 4 | NCE0000375 | 3/8" NC ESNA NUT - PLATED | 2 |
| 5 | CIP6651501 | BATTERY HOLD DOWN-GRP 27 SIZE | 1 |
| 5 | F 0005499 | BATTERY HOLD DOWN-GRP 24 SIZE | 1 |
| 6 | F 0007742 | BATTERY GROUND STRAP 12 VOLT | 1 |
| 7 | BAT0277000 | BATTERY-12V 7000HD-GROUP 27 | 1 |
| 7 | F 0006639 | BATTERY 12 VOLT - GROUP 24 WET | 1 |
| 8 | CRB3750009 | 3/8 X 9 CARRIAGE BOLT-PLTD | 2 |
| 9 | SCC0030002 | 3/8 X 1 NC HT CS - PLATED | 1 |
| 10 | HOR7301046 | WIRE ALARM HORN | 1 |
| 11 | NMS0000375 | 3/8" NC WHIZ NUT - PLATED | 2 |
| 12 | LIT0020171 | HALOGEN WORK LIGHT | 3 |
| 12 | LIT7346801 | REPL LAMP F/HALOGEN SEAL BEAM | 3 |
| 13 | WCT0000500 | 1/2" FLATWASHER - PLATED | 4 |
| 14 | F 0006577 | FRONT LIGHT BRACKET | 1 |
| 15 | WLK0000500 | 1/2" LOCKWASHER - PLATED | 4 |
| 16 | NFH0000500 | 1/2" NF HEX NUT - PLATED | 4 |
| 17 | SMS0000184 | 5/16 X 3/4 NC WHIZ BOLT-PLATED | 1 |
| 18 | NMS0000117 | 5/16" NC WHIZ NUT - PLATED | 3 |
| 19 | SMS0000815 | 5/16 X 1-1/4 NC WHIZ BOLT-PLTD | 1 |
| 20 | F 0008062 | R. H. REAR LIGHT MOUNT BRACKET | 1 |
| 21 | CLP0000711 | 3/8 W 11/32 HOLE VINYL CLAMP | 9 |
| 22 | SCC0030003 | 3/8 X 1-1/4 NC HT CS - PLATED | 1 |
| 23 | LIT0001157 | REPLACEMENT BULB F/LIT27020 | 1 |
| 23 | LIT0027020 | RED TAIL LIGHT -200/330 | 1 |
| 24 | F 0008061 | LEFT REAR LIGHT BRACKET | 2 |
| 25 | CIP0000117 | LARGE FRAME CLIP | 4 |

EXTRA ITEMS

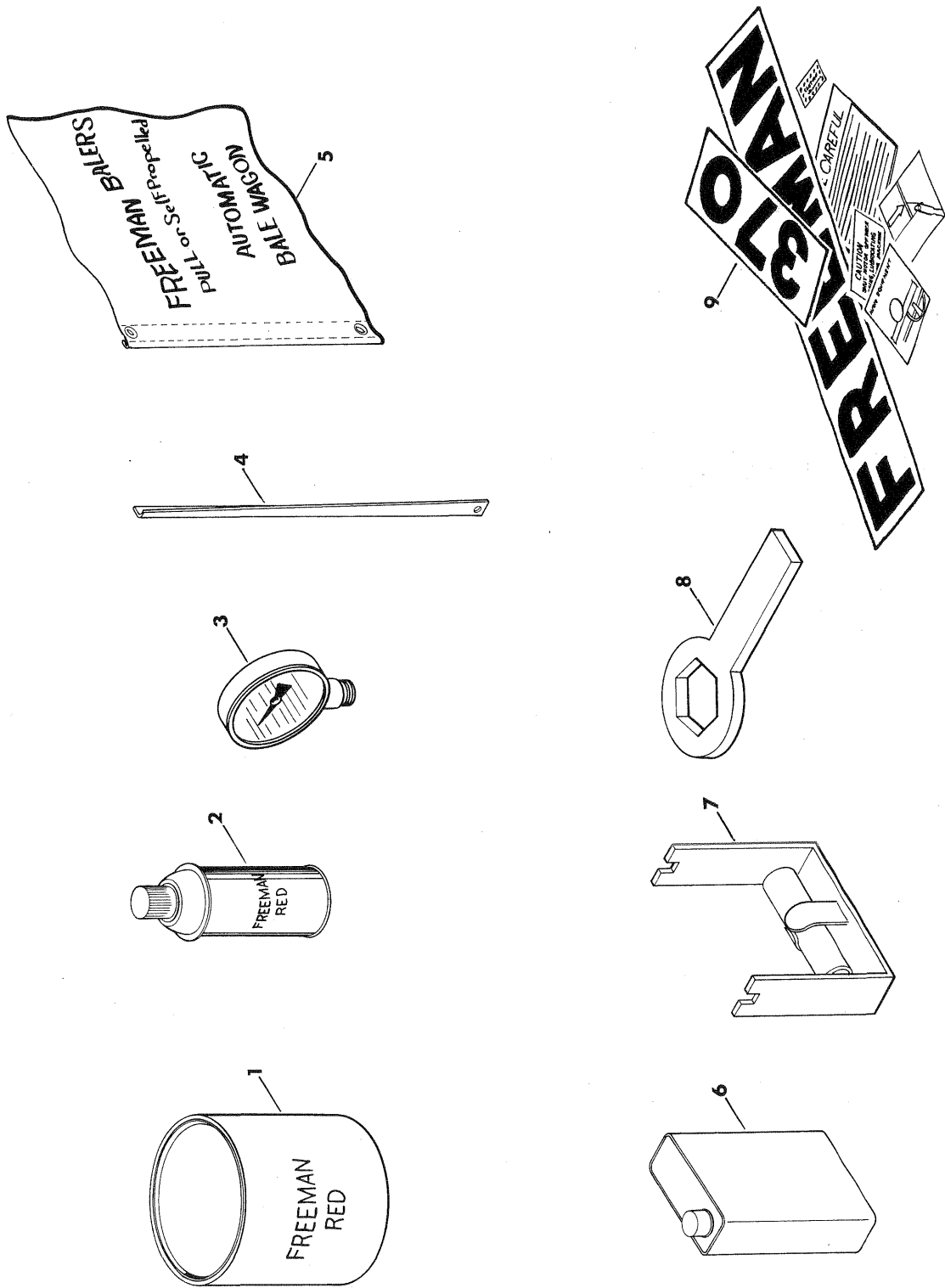

EXTRA ITEMS

| REF NO. | PART NO. | DESCRIPTION | QTY. USED |
|------------|-------------|--------------------------------|--------------|
| 1 | F 0000649 | ONE GALLON RED BALER PAINT | A/R |
| 1 | F 0000942 | ONE QUART RED BALER PAINT | A/R |
| 1 | F 0001675 | ONE GALLON WHITE BALER PAINT | A/R |
| 1 | F 0001676 | 1 QUART WHITE BALER PAINT | A/R |
| 2 | F 0000770 | FREEMAN RED PAINT-SPRAY CAN | A/R |
| 2 | F 0001677 | FREEMAN WHITE PAINT, SPRAY CAN | A/R |
| 3 | GAG1765122 | TENS CONT GAUGE-2000#-LIQ FILL | 1 |
| 4 | BKT0001935 | FLAG BAR | A/R |
| 5 | FLA0000001 | FLAG-SAFETY | A/R |
| 6 | F 0007609 | FREEMAN BULLGEAR GREASE-1 QT | A/R |
| 6 | F 0007626 | FREEMAN BULLGEAR GREASE-1 GAL | A/R |
| 7 | F 0004193 | WIRE SPLICER COMPLETE | 1 |
| 8 | F 0008362 | WRENCH F/2"PIVOT SHAFT JAM NUT | 1 |
| 9 | FD 0003700 | DECAL SET - 370 PULL TYPE | 1 |
| 9 | FD 0007506 | DECAL SET - 330 PULL TYPE | 1 |

INTENTIONALLY BLANK

INTENTIONALLY BLANK

