

# FREEMAN

---

## MODEL 330-370 AUTOMATIC HAY BALER

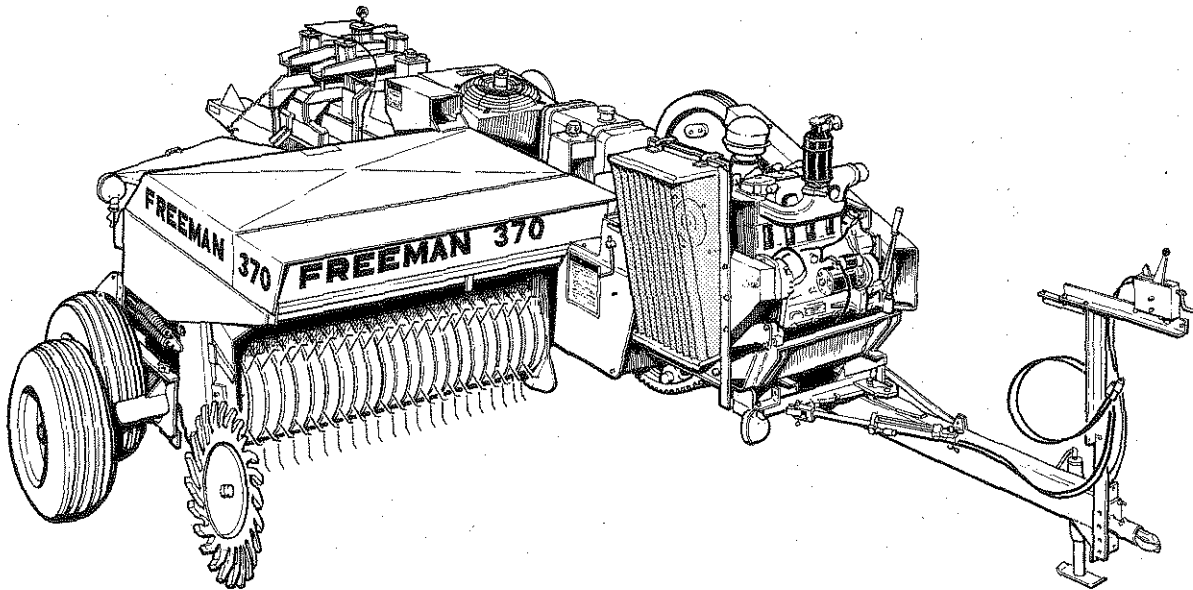

### 1992 PARTS LIST

---

*manufactured and distributed by*

**J. A. FREEMAN & SON, INC.**

PORTLAND, OREGON

PB 3307092

# **CAUTION** **PRECAUCION**

1. KEEP ALL SHIELDS IN PLACE.
2. STOP ENGINE OR MOTOR BEFORE LEAVING OPERATOR'S POSITION TO ADJUST, CLEAN, OR UNCLOG MACHINE, UNLESS OTHERWISE SPECIFICALLY RECOMMENDED IN THE "OPERATOR'S MANUAL."
3. WAIT FOR ALL MOVEMENT TO STOP BEFORE SERVICING MACHINE.
4. KEEP HANDS, FEET AND CLOTHING AWAY FROM POWER DRIVEN PARTS.
5. KEEP OFF EQUIPMENT UNLESS SEAT OR PLATFORM FOR OPERATION AND OBSERVATION IS PROVIDED.
6. KEEP ALL OTHERS OFF.
7. USE APPROPRIATE SIGNS OR WARNING LIGHTS WHEN OPERATING ON HIGHWAYS.
8. MAKE CERTAIN EVERYONE IS CLEAR OF MACHINE BEFORE STARTING ENGINE, MOTOR OR OPERATION.

- 
1. MANTENER TODOS LOS PROTECTORES EN SU LUGAR.
  2. APAGAR LA MÁQUINA O EL MOTOR ANTES DE DEJAR LA POSICIÓN DEL OPERADOR PARA AJUSTAR, LUBRICAR, LIMPIAR O DESTAPAR LA MÁQUINA, A NO SER QUE SE RECOMIENDE ESPICÍFICAMENTE EN EL "MANUAL DEL OPERADOR."
  3. ESPERAR QUE NO HAYA MOVIMIENTO ANTES DE DAR SERVICIO A LA MÁQUINA.
  4. MANTENER LAS MANOS, LOS PIES Y LA ROPA LEJOS DE LAS PARTES QUE SE MUEVAN CON MOTOR.
  5. MANTENERSE LEJOS DEL EQUIPO A NO SER QUE HAYA SILLA O PLATAFORMA DE OPERACION Y OBSERVACIÓN.
  6. MANTENERSE LEJOS DE LOS DEMÁS.
  7. USAR LAS SEÑALES APROPIADAS O LAS LUCES DE AVISO AL MANEJAR EN LAS CARRETERAS.
  8. ASEGURARSE QUE NO HAY NADIE CERCA DE LA MÁQUINA ANTES DE ENCENDER EL MOTOR O ANTES DE OPERARLA.

FD 0023473

## SAFETY

---

J.A. Freeman & Son is greatly concerned with safety. The Freeman Baler is furnished with safety features. Even with these safety features, personal injury can still occur if the operator is careless, negligent or thoughtless when maintaining, lubricating, operating, unclogging, or servicing the baler.

Your Freeman Baler has safety shields to help prevent personal injury. Do not operate the baler except, and unless, all shields are in place. There are also "CAUTION," "DANGER," and "BE CAREFUL" decals on the baler. Read and pay attention to the decals.

Following is a list of precautions that should be taken to help prevent personal injury:

1. Keep all shields in place.
2. Shut off tractor and baler engine before adjusting, lubricating, cleaning, or unclogging baler.
3. Wait for all movement to stop before servicing baler.
4. Keep hands, feet, and clothing away from power driven parts.
5. Keep all shields installed and keep clear of the P.T.O. drive line.
6. Keep all others off baler.
7. Use appropriate signs or warning lights when operating on highways.
8. Make certain everyone is clear of baler before starting engine or engaging P.T.O. clutch.
9. Do not ride on feeder box or any part of the baler while in operation.
10. Keep hands and feet clear of feeder house.
11. Keep hands away from knotter when baler clutch or P.T.O. drive is engaged.
12. Do not pull on the drive belt to turn the flywheel.
13. Do not fill fuel tank while engine is running.
14. Do not smoke while filling fuel tank or servicing fuel system.
15. Periodically check all nuts and bolts for tightness.
16. Always use lights for night work.
17. As a safety precaution it is recommended that an "A" "B" "C" fire extinguisher be carried on the baler at all times. It is also recommended to carry a four gallon water container with pump, or as required by local and state law.
18. Avoid loose clothing which can easily be caught in moving parts.
19. Stop engine or motor before adjusting or lubricating the knotter.
20. Remember "SAFETY" is only a word until it is put into practice.



**WARNING:** SOME ILLUSTRATIONS IN THIS PARTS LIST SHOW THE BALER WITHOUT SHIELDS TO ALLOW FOR A BETTER VIEW OF THE AREA BEING ADDRESSED. THE BALER SHOULD NEVER BE OPERATED WITH ANY OF THE SAFETY SHIELDS REMOVED.

## SERIAL NUMBER LOCATION AND BALER IDENTIFICATION

---

Each Freeman Baler is identified by means of a baler model number and baler serial number. As a further identification, all power units are provided with a serial number.

To ensure prompt, efficient service when ordering parts or requesting repairs from your authorized Freeman dealer, record the serial numbers in the spaces provided.

### BALER SERIAL NUMBER

Rear, right side of baler on upper frame.

\_\_\_\_\_

### WIRE KNOTTER SERIAL NUMBER

Right side of twister and shuttle bar frame.

\_\_\_\_\_

### POWER UNIT SERIAL NUMBER

Deutz Diesel-forward side of engine on block.

Wisconsin Gasoline-right side on shroud above screen.

Cummins Diesel-left side on gear housing.

P.T.O. 540 and 1000-top of gearbox.

Hydraulic P.T.O.-front of motor mount and pulley adjustment bracket.

\_\_\_\_\_

NOTE: Reference to left-hand and right-hand used throughout the manual are understood to mean from a position facing in the direction of travel.

The serial number is an important piece of information about the machine and it may be necessary to know it before obtaining the correct replacement part. The serial number is located on the top chamber rail on the rear right-hand side.

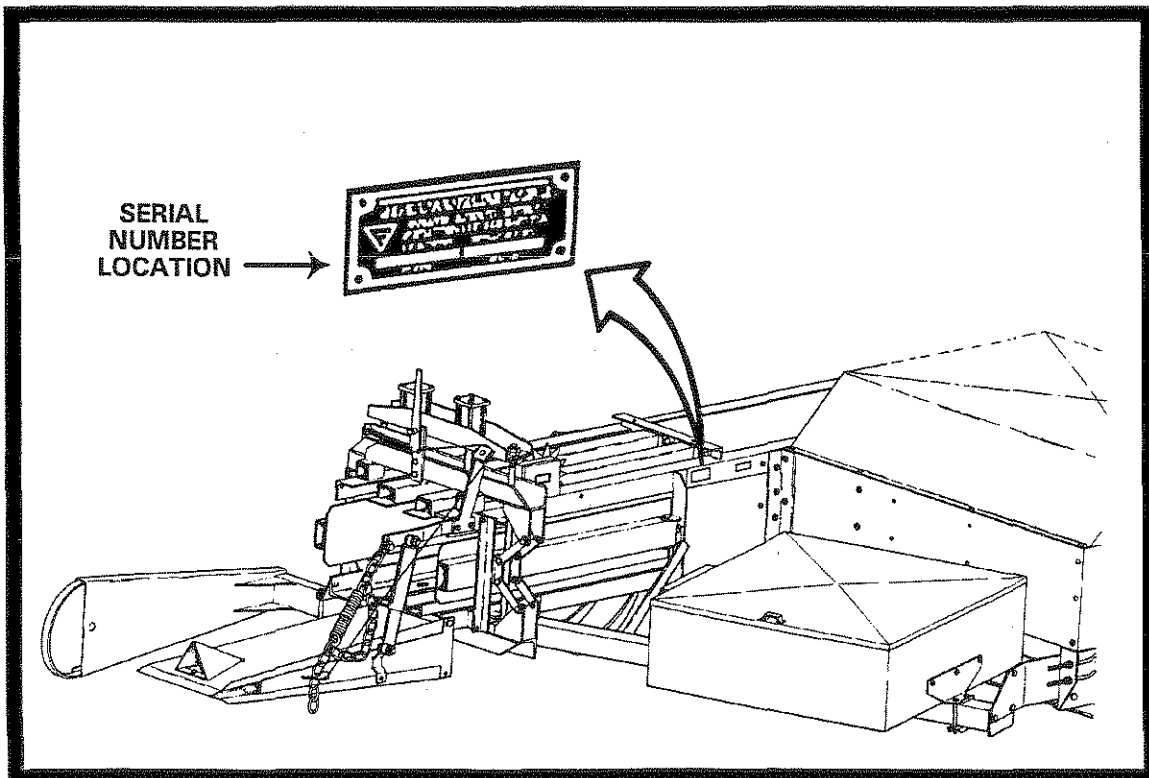

## INSTRUCTIONS FOR ORDERING PARTS

---

1. Order by part number and description of part.
  - (a) Parts should NOT be ordered from illustration only.
  - (b) Parts should NOT be ordered from numbers on castings.
2. Order by baler serial number and model.
3. Much delay and confusion can be avoided if parts numbers are arranged in sequence on all orders.
4. State how to ship: whether by truck, stage, parcel post, air parcel post, UPS, or air freight.
5. Claims for shortage or error in handling of an order for parts must be made upon receipt of goods.
6. Address all orders for parts as follows:

### **Allied Systems** COMPANY

21433 SW Oregon Street, Sherwood, Oregon 97140-9799 USA  
Phone: (503) 625-2560 • Fax: (503) 625-5132

Permission must be secured before any parts are returned for credit. When parts are returned, the freight must be prepaid or arrangements made so that they can be brought in by our trucks.

#### "NOTE"

Parts are identified by reference numbers. See parts list for correct part numbers. DO NOT USE REFERENCE NUMBERS AS PART NUMBERS.

ILLUSTRATIONS ARE FOR "ORDERING" INFORMATION ONLY, AND ARE NOT FOR USE AS AN ASSEMBLY GUIDE.

## ALPHABETICAL INDEX OF ILLUSTRATIONS

---

AIR SCREEN ASSEMBLY FOR DEUTZ ENGINE.....	29
AUGER ASSEMBLY, 370 ADVERSE CONDITION PICKUP.....	79
AXLE.....	133
BALE CHUTE AND WEIGHT INDICATOR.....	129
BATTERY AND LIGHTS.....	139
BULLGEAR ASSEMBLY.....	49
BULL GEAR LUBER ASSEMBLY.....	51
CHAMBER LINERS.....	55
CUMMINS ENGINE COMPONENTS .....	33
DEUTZ ENGINE COMPONENTS .....	27
DRAW BAR ASSEMBLIES .....	1
DRAWBAR, CYLINDER ACTUATED SWING.....	3
DRIVE LINE, P.T.O. FRONT.....	9
DRIVE LINE, P.T.O. REAR.....	11
ELECTRIC PICKUP LIFT ASSEMBLY.....	89
ELECTRIC PICKUP LIFT CONTROL.....	87
ENGINE CONTROL PANELS.....	37
ENGINE FILTERS AND ANCILLARY PARTS.....	137
EXTRA ITEMS.....	141
FEED ARM CONNECTING ROD ASSEMBLY.....	57
FEED ARM PIVOT SHAFT ASSEMBLY.....	59
FEED FORK ASSEMBLY.....	61
FEED HOUSE, 330 PICKUP .....	67
FEED HOUSE SHIELDS, 370 .....	73
FLYWHEEL BELT SHIELDS .....	47
FLYWHEEL AND PINION SHAFT ASSEMBLY.....	45
HAY DOGS.....	55
HAY SAVER WHEEL ASSEMBLY AND MOUNTS .....	65
HITCH, ENGINE AND GEAR BOX MOUNTS.....	17
HITCH EXTENSION ASSEMBLIES .....	3
HYDRAULIC P.T.O. TANK ASSEMBLY (EXTERNAL).....	21
HYDRAULIC P.T.O. TANK ASSEMBLY (INTERNAL).....	23
HYDRAULIC P.T.O. TANK CONNECTING HOSES.....	19
KNOTTER ASSEMBLY, TWINE .....	95
KNOTTER, WIRE.....	91
KNOTTER BRAKE ASSEMBLY .....	103
KNOTTER CLUTCH AND DRIVE ASSEMBLY.....	99
KNOTTER FRAME, WIRE.....	93
KNOTTER LUBER .....	107

## ALPHABETICAL INDEX OF ILLUSTRATIONS

---

KNOTTER FAN ASSEMBLY.....	109
KNOTTER SHAFT ASSEMBLY, TWINE.....	97
KNOTTER TRIP ASSEMBLY.....	101
MAIN FRAME.....	43
NEEDLES AND NEEDLE YOKE ASSEMBLY.....	111
OIL COOLER.....	25
PICKUP ASSEMBLY, 330 STANDARD.....	69
PICKUP ASSEMBLY, 330 ADVERSE CONDITION.....	71
PICKUP ASSEMBLY, 370 ADVERSE CONDITION.....	77
PICKUP BELT DRIVE.....	85
PICKUP CHAIN DRIVE.....	83
PICKUP FEED HOUSE, 370.....	75
PICKUP LIFT AND MOUNTING ASSEMBLIES, 370.....	81
PLUNGER ASSEMBLY.....	53
PLUNGER RAILS.....	55
PTO CLUTCH ASSEMBLY, HI-TON.....	13
PTO GEAR BOX, HI-TON.....	15
RAM ASSEMBLY, DUAL 4", TENSION CONTROL.....	125
RAM ASSEMBLIES, TANDEM TENSION CONTROL.....	127
ROCKFORD POWER TAKE-OFF.....	41
ROTARY SCREEN FOR CUMMINS ENGINE.....	35
SHIELDS.....	135
SPINDLES.....	131
STATIONARY KNIFE.....	55
TANDEM WHEEL PLATE ASSEMBLIES.....	133
TENSION RELEASE KIT.....	123
TENSION CONTROL BYPASS BOX ASSEMBLY.....	119
TENSION CONTROL PUMP ASSEMBLY.....	121
TENSION RAILS.....	43
THROTTLE AND TENSION CONTROL BOX.....	7
THROTTLE AND TENSION CONTROL STAND.....	5
TIRES AND WHEELS.....	131
TWINE BOX, 9 COMPARTMENT.....	115
TWINE BOX, OPTIONAL 12 COMPARTMENT.....	117
TWINE FINGER DRIVE ASSEMBLY.....	105
TWIN DISC POWER TAKE - OFF.....	39
WIND GUARD.....	63
WIRE BOX, GUIDES AND OPTIONAL CARRIER ASSEMBLIES.....	113
WISCONSIN ENGINE COMPONENTS.....	31

## PART NUMBER INDEX

PART	PAGES	PART	PAGES	PART	PAGES
03-159	88	BKT0022657	108	CBL1743324	8
05-130	68,76	BKT0024506	34	CE77001900	2
19-109	132	BKT0024669	8	CHN0006240	100
ACL0002014	34	BKT0025074	28	CHN0016368	82
ACL0002251	28,34	BLK0024063	58	CHN0020000	2
ACL0004307	28	BLK0240630	58	CHN0040125	80
ACL0007191	34	BMP0004243	68,74,110	CHN0060139	84
ACL0080372	28	BOX0000100	88	CHU0017876	130
ACL0101870	28,34	BOX0007161	136	CIP0000117	140
ACL0106593	34	BOX0008202	88	CIP0022526	110
ACL0112003	28	BOX0017243	116	CIP6651501	140
ACL0114972	34	BOX0017244	116,118	CIR0228290	38
ACL0119410	28	BOX0017245	116,118	CLH0017773	84
ACL0119539	34	BOX0017246	116	CLH0017849	84
ACL0119711	28	BOX0017247	116	CLH0020799	92,100
ACL0148573	28	BOX0017248	116	CLH0021222	84
ACL0148586	34	BOX0017256	118	CLH006479E	40
ACL6065261	34	BOX0017257	118	CLP0000115	26,52
ACT7102001	90	BOX0017419	118	CLP0000130	26,30,34,36,110,136
ANC0008289	88	BOX0018358	118	CLP0000145	28,34
ANC0009635	88	BOX0018359	118	CLP0000711	140
ANC0023975	98	BOX17418PT	116	CLP0017241	114,116,118
AO 0000312	52,108	BOX1741970	118	CLP0035751	28,34
ARM0000027	58	BOX17419PT	118	CLP0726111	34,110
ARM0007155	2	BPE0003000	32	CLP7051029	28
AUG0020830	80	BRC0017706	48	CLP7051170	28
AUG0020974	80	BRC0018870	94	CLP7361407	26
AUG0022358	80	BRC0018871	94	CLP7701152	88
AXL0022389	134	BRC0025469	48	CLP7701153	88
BAR0006213	72	BRG0000202	84	CLR0002094	26
BAR0006217	72	BRG0000207	46	CLR0002353	26
BAR0007975	46	BRG0002029	72,78	CLV0007721	2
BAR0011323	72	BRG0006219	72,78	CLV0125001	8,28,34
BAR0018482	78	BRG0007067	46	CLV1756012	8
BAR0018872	94	BRG0012600	58	CNR0000193	88
BAT0277000	140	BRG0012610	58	CNR0007573	88
BC00002315	102	BRG0020016	84	COV0008038	136
BKT0001935	142	BRG0025521	40	COV0016871	120
BKT0006574	22	BRG0025584	40	CPL0080104	4
BKT0006715	2	BRG0048500	58	CRA0013775	52
BKT0006722	48	BRG0048510	58	CRA0018809	8
BKT0006727	48	BRG0067000	80	CRA0024058	58
BKT0007204	32	BRG0070670	46	CUM3912220	34
BKT0008024	136	BRG0121616	2	CUM3912750	34
BKT0008037	136	BSH0001610	80	CVR0020465	76
BKT0008288	82,88	BSH0006231	72,78	CVR0022648	80
BKT0011131	48	BSH0007127	46	CVR0022813	110
BKT0011260	2	BSH0011985	2	CVR0024052	58
BKT0013705	88	BSH1001125	22	CVR0024416	76
BKT0014695	140	CAM0002029	72	CVR0024670	8
BKT0016306	18	CAM0007180	98	CWL0022582	34
BKT0016324	82	CAM0023640	78	CYL0013276	126
BKT0017240	116,118	CAP0001030	88	CYL0013277	126
BKT0017242	116,118	CBK0005520	38,110	CYL0013278	126
BKT0017814	48	CBK0005530	38	CYL0013279	126
BKT0022279	48	CBK0005540	88	DEF0022860	78
BKT0022481	82,114,116,118	CBL1743180	8,28,34	DOC0025950	88



## PART NUMBER INDEX

PART	PAGES	PART	PAGES	PART	PAGES
DPT0021737	14	DTZ3348038	28	F 0000755	92,100
DRB0006669	2	ELB0903540	28	F 0000759	84,100
DRB0014511	2,4	ELB0904028	28	F 0000760	84,100
DRB0020573	4	ELC0008296	88	F 0000770	142
DRB0020886	2	ELC0008297	88	F 0000774	54
DRB0020887	2	ELC0150005	38	F 0000775	54
DRB0020893	2	EXH0011007	28,34	F 0000778	50
DRB0145110	2	EXH0013806	28	F 0000779	54
DRB2088600	2	EXH0022572	34	F 0000780	54
DRV0005805	40	EXH0022573	34	F 0000781	54
DTZ0000103	40	EZ 0000002	8	F 0000802	104
DTZ0000108	40	EZ 0000004	8	F 0000822	60
DTZ0000115	40	EZ 0000006	8	F 0000837	56
DTZ0000163	40	EZ 0000008	8	F 0000840	86
DTZ0000524	28,34	F 0000007	86	F 0000856	112,114,116,118
DTZ0001037	40	F 0000055	50	F 0000857	112,114,116,118
DTZ0001092	40	F 0000072	46	F 0000883	100
DTZ0001144	40	F 0000073	18,54	F 0000889	10,12
DTZ0001178	40	F 0000083	86	F 0000890	10
DTZ0001192	40	F 000008A	86	F 0000893	32
DTZ0001535	40	F 0000096	70,72,82	F 0000942	142
DTZ0001537	40	F 0000098	70	F 0000946	114
DTZ0001538	40	F 0000099	92,98	F 0000985	130
DTZ0001588	40	F 000009A	100	F 0000986	54
DTZ0001590	40	F 0000100	70,72,78	F 0000988	130
DTZ0001663	40	F 0000101	70,72,78	F 0000990	130
DTZ0001990	40	F 0000122	82,86	F 0000993	130
DTZ0002032	40	F 0000126	86	F 0000994	130
DTZ0002033	40	F 0000129	86	F 0000995	130
DTZ0002137	40	F 0000159	106,124	F 0000997	130
DTZ0002680	40	F 0000172	94,122	F 0000998	130
DTZ0003169	40	F 0000188	56	F 0000999	130
DTZ0003177	40	F 0000212	132	F 0001002	8
DTZ0003826	40	F 0000213	132	F 0001003	8
DTZ0006783	28	F 0000215	132	F 0001004	8
DTZ0006785	28	F 0000220	56	F 0001005	8
DTZ0007680	28	F 0000225	50,100	F 0001006	8
DTZ0007681	28	F 0000227	54	F 0001018	6
DTZ0009462	28	F 0000246	14,92,104,124	F 0001019	6,8,130
DTZ0011287	28	F 0000268	130	F 0001020	6,8
DTZ0020222	40	F 0000278	102	F 0001106	10
DTZ0023720	28	F 0000281	68,76	F 0001107	10
DTZ0272401	30	F 0000298	56	F 0001108	10
DTZ1137391	28	F 0000299	56	F 0001131	8
DTZ1137394	28	F 0000440	2,82,94,100,102	F 0001132	46
DTZ1164422	38	F 0000497	44	F 0001134	50
DTZ1171394	138	F 0000525	116,118	F 0001189	62
DTZ1172380	38	F 0000600	44	F 0001193	62
DTZ1176023	138	F 0000635	102	F 0001195	62
DTZ1236291	138	F 0000636	102	F 0001226	70,72,78
DTZ1996097	38	F 0000637	102	F 0001441	50,52,54
DTZ2167499	28	F 0000638	102	F 0001511	32
DTZ2168855	138	F 0000649	142	F 0001512	56
DTZ2169403	138	F 0000658	96	F 0001513	102
DTZ2234942	30	F 0000659	96	F 0001514	102
DTZ2235175	138	F 0000751	56	F 0001515	102
DTZ2235178	138	F 0000753	100	F 0001517	88,102,106

## PART NUMBER INDEX

PART	PAGES	PART	PAGES	PART	PAGES
F 0001531	102	F 0001828	10	F 0005159	114
F 0001537	54	F 0001846	10	F 0005207	28
F 0001549	112	F 0001847	10	F 0005264	52
F 0001550	112	F 0001889	102	F 0005499	140
F 0001551	112	F 0001890	102	F 0005554	8
F 0001552	112	F 0001891	2	F 0005922	32,138
F 0001556	60	F 0001893	66	F 0006003	106
F 0001557	60	F 0001894	66	F 0006004	106
F 0001559	60	F 0001895	66	F 0006088	28
F 0001561	60	F 0001896	66	F 0006108	136
F 0001563	68,76	F 0001897	66	F 0006126	32
F 0001568	102	F 0001898	66	F 0006127	32
F 0001572	102,104,106	F 0001899	66	F 0006263	26
F 0001576	92	F 0001900	66	F 0006410	70,72,82
F 0001603	62	F 0001901	66	F 0006424	38
F 0001608	102	F 0001902	66	F 0006498	4
F 0001609	56	F 0001903	66	F 0006511	4
F 0001611	112	F 0001904	66	F 0006519	4
F 0001614	46	F 0001905	66	F 0006560	34
F 0001617	102	F 0001906	66	F 0006577	140
F 0001618	102	F 0001907	66	F 0006638	128
F 0001619	102	F 0001908	66	F 0006639	140
F 0001629	56	F 0001909	66	F 0006673	4
F 0001632	102	F 0001911	66	F 0006675	22
F 0001636	54	F 0001912	66	F 0006682	22,26
F 0001638	130	F 0001913	66	F 0006793	28,34
F 0001639	130	F 0001914	66	F 0006795	34
F 0001641	54	F 0004014	112,114	F 0006804	90
F 0001654	66	F 0004015	112,114	F 0006821	34
F 0001661	50,58,60	F 0004024	94	F 0007000	46
F 0001675	142	F 0004046	94	F 0007005	2
F 0001676	142	F 0004050	60	F 0007010	18,22
F 0001677	142	F 0004067	114,130	F 0007013	28
F 0001680	96	F 0004068	114,130	F 0007032	50
F 0001686	102	F 0004073	80,94,120	F 0007033	50
F 0001687	102	F 0004074	80,94,120	F 0007034	50
F 0001689	28,32	F 0004089	60,72,78,92,94,98	F 0007035	50
F 0001702	112	F 0004115	92,100	F 0007036	50
F 0001706	32	F 0004133	92,100	F 0007037	50
F 0001790	14,84	F 0004134	92,100	F 0007038	50
F 0001791	14,84	F 0004135	92,100	F 0007039	50
F 0001792	14	F 0004136	92,98,100	F 0007040	50
F 0001793	14,84	F 0004137	92	F 0007049	32
F 0001805	12	F 0004138	92	F 0007062	94
F 0001806	12	F 0004159	14,80,92,98,100,104	F 0007063	84,86,92,98
F 0001807	12	F 0004160	14,86,92,98,100,104	F 0007065	94
F 0001808	12	F 0004161	14,92,98,100,104	F 0007069	92
F 0001809	12	F 0004163	114	F 0007072	92
F 0001810	12	F 0004190	114	F 0007075	94
F 0001811	12	F 0004193	142	F 0007076	92,94
F 0001812	10	F 0004203	114	F 0007077	94
F 0001816	12	F 0004204	114	F 0007078	94
F 0001817	12	F 0004205	112,114	F 0007079	94
F 0001824	10	F 0004210	114	F 0007081	94
F 0001825	10	F 0004222	112,114	F 0007084	94
F 0001826	10	F 0004225	114	F 0007085	94
F 0001827	10	F 0004228	114	F 0007086	94

## PART NUMBER INDEX

PART	PAGES	PART	PAGES	PART	PAGES
F 0007087	94	F 0007472	68,76	F 0007641	114
F 0007089	94	F 0007488	46	F 0007642	114
F 0007145	68,76	F 0007515	114	F 0007643	114
F 0007146	70	F 0007519	92,100	F 0007644	114
F 0007148	70	F 0007521	112	F 0007645	114
F 0007151	70,72,78	F 0007522	112	F 0007651	50
F 0007152	68	F 0007523	112	F 0007654	68,74
F 0007154	70,72,82	F 0007524	112	F 0007655	130
F 0007156	70,72,82	F 0007526	112	F 0007657	130
F 0007157	68	F 0007527	112	F 0007659	130
F 0007159	68,76	F 0007528	104	F 0007661	130
F 0007160	68,76	F 0007529	60	F 0007705	114,116,118
F 0007164	68,76	F 0007532	60	F 0007707	18
F 0007177	70	F 0007533	60	F 0007713	68
F 0007180	70	F 0007535	86	F 0007714	68,76
F 0007186	70	F 0007539	82	F 0007730	70
F 0007187	70	F 0007540	82	F 0007731	70
F 0007190	70	F 0007541	82,116,118	F 0007732	70
F 0007193	70	F 0007545	50	F 0007734	70
F 0007194	70,72,78	F 0007546	86	F 0007735	26,54
F 0007227	94,102	F 0007547	112	F 0007737	48
F 0007230	114	F 0007550	52,136	F 0007741	70
F 0007231	114	F 0007552	112	F 0007742	140
F 0007232	114	F 0007554	112	F 0007743	140
F 0007236	130	F 0007555	114,116,118	F 0007750	134
F 0007239	50	F 0007556	114,116,118	F 0007756	134
F 0007247	92	F 0007559	104	F 0007757	134
F 0007248	94	F 0007560	104	F 0007762	56
F 0007257	92	F 0007566	82	F 0007763	56
F 0007275	68,76	F 0007568	112	F 0007766	54
F 0007276	68,76	F 0007569	112	F 0007767	56
F 0007299	68,76	F 0007570	92	F 0007792	94
F 0007313	94	F 0007571	92	F 0007793	94
F 0007318	94	F 0007572	70	F 0007794	94
F 0007329	94	F 0007573	70	F 0007796	94
F 0007330	94	F 0007579	68,74	F 0007799	18
F 0007345	92,94	F 0007585	104,124	F 0007812	56
F 0007346	92,94	F 0007586	104,124	F 0007813	56
F 0007349	92,94	F 0007587	104,124	F 0007816	56
F 0007382	70,72	F 0007588	112	F 0007818	56
F 0007391	102	F 0007597	70	F 0007819	56
F 0007394	68,76	F 0007598	70	F 0007822	56
F 0007397	100	F 0007599	70	F 0007825	56
F 0007400	108	F 0007604	60	F 0007826	56
F 0007418	50,52	F 0007605	60	F 0007845	112
F 0007431	92	F 0007606	60	F 0007859	96
F 0007432	92	F 0007607	60,82	F 0007860	96
F 0007438	50	F 0007608	114	F 0007868	96
F 0007439	56	F 0007609	142	F 0007870	96
F 0007448	104	F 0007610	60	F 0007871	96
F 0007449	104	F 0007624	130	F 0007876	96
F 0007450	104	F 0007626	142	F 0007884	96
F 0007451	104	F 0007636	134	F 0007889	116,118
F 0007453	104	F 0007637	114	F 0007890	116,118
F 0007454	104	F 0007638	114	F 0007891	116,118
F 0007456	92	F 0007639	114	F 0007892	96
F 0007461	92,98,104	F 0007640	114	F 0007893	96

## PART NUMBER INDEX

PART	PAGES	PART	PAGES	PART	PAGES
F 0007903	112	F 0008054	98	F 0008176	114
F 0007904	92,98,100	F 0008056	54	F 0008177	112
F 0007911	56	F 0008057	54	F 0008179	10
F 0007914	50	F 0008058	54	F 0008180	10
F 0007916	50	F 0008061	140	F 0008181	10
F 0007917	50	F 0008068	96	F 0008183	132
F 0007938	116,118	F 0008069	96	F 0008184	132
F 0007947	96	F 0008072	132	F 0008185	60
F 0007948	96	F 0008077	50	F 0008186	60
F 0007949	96	F 0008078	50	F 0008187	60
F 0007958	106	F 0008080	50	F 0008189	28
F 0007959	106	F 0008083	100	F 0008191	32
F 0007966	62	F 0008084	100	F 0008196	108
F 0007967	62	F 0008086	100	F 0008197	108
F 0007968	62	F 0008090	84,86	F 0008198	108
F 0007969	62	F 0008091	84,86	F 0008199	108
F 0007970	62	F 0008092	86	F 0008201	108
F 0007971	62	F 0008095	106	F 0008202	104,108
F 0007973	112	F 0008100	50	F 0008203	108
F 0007976	96	F 0008102	70,72,78	F 0008205	108
F 0007977	98,100	F 0008103	70	F 0008206	108
F 0007978	98,100	F 0008104	112	F 0008209	108
F 0007980	92	F 0008105	112	F 0008210	108
F 0007987	92,100	F 0008112	100	F 0008221	52
F 0007988	98,100	F 0008113	70	F 0008227	52
F 0007991	132	F 0008126	60	F 0008229	50
F 0007992	132	F 0008127	60	F 0008230	50
F 0007993	132	F 0008128	60	F 0008231	62
F 0007994	132	F 0008129	60	F 0008247	82
F 0007995	132	F 0008130	60	F 0008258	58
F 0007996	132	F 0008131	60	F 0008259	58
F 0007997	132	F 0008132	60	F 0008261	68,76
F 0007998	132	F 0008133	60	F 0008262	60
F 0007999	132	F 0008134	60	F 0008263	50
F 0008000	132	F 0008135	60	F 0008264	68,76
F 0008001	132	F 0008136	60	F 0008274	96
F 0008002	132	F 0008137	60	F 0008275	96
F 0008003	132,134	F 0008138	60	F 0008280	96
F 0008004	132	F 0008139	60	F 0008281	50
F 0008005	132	F 0008140	58,60	F 0008284	108
F 0008010	132	F 0008141	60	F 0008287	108
F 0008011	80,132	F 0008144	106	F 0008288	108
F 0008012	132	F 0008146	106	F 0008289	108
F 0008013	132	F 0008147	106	F 0008290	108
F 0008014	132	F 0008148	136	F 0008291	108
F 0008018	134	F 0008152	100	F 0008296	60
F 0008019	134	F 0008153	100	F 0008301	28,32
F 0008020	134	F 0008154	100	F 0008302	32
F 0008021	134	F 0008155	100	F 0008303	32
F 0008022	102	F 0008156	100	F 0008304	32
F 0008023	102	F 0008162	84,86	F 0008305	32
F 0008028	132	F 0008163	84,86	F 0008306	108
F 0008030	132	F 0008164	32	F 0008311	114
F 0008049	96	F 0008172	54	F 0008312	52,54,108
F 0008050	96	F 0008173	114	F 0008315	60,92,100
F 0008051	96	F 0008174	114	F 0008325	48
F 0008052	96	F 0008175	114	F 0008329	6

## PART NUMBER INDEX

PART	PAGES	PART	PAGES	PART	PAGES
F 0008330	106	FD 0000044	52	FRM0022315	44
F 0008334	60	FD 0000057	38	FRM0025472	44
F 0008335	106	FD 0003700	142	FRM0025473	44
F 0008336	84,86	FD 0007112	100	FRM0025474	44
F 0008337	84,86	FD 0007114	48,68,74	FRM0025475	44
F 0008338	84,86	FD 0007115	68	FRM0025476	44
F 0008339	84,86	FD 0007126	136	FRM0025477	44
F 0008343	132	FD 0007403	22	FRM0025478	44
F 0008344	132	FD 0007506	142	FRM0025565	72
F 0008345	132	FD 0008193	136	FRM0025578	78
F 0008346	132	FD 0020864	74	FT 0000019	126
F 0008347	132	FD 0022124	136	FT 0000050	122
F 0008348	132,134	FD 0022520	38	FT 0000053	122
F 0008349	48	FD 0023473	26,48,136	FT 0000054	122
F 0008350	48	FD 0023572	48,100,108	FT 0000055	122
F 0008352	48	FD 0023575	68,74	FT 0000058	122
F 0008362	142	FD 0023581	48,68,74,100	FT 0000062	122
F 0008368	98	FD 0023583	110	FT 0000075	24,126,128
F 0008369	98	FD 0025126	68,74,136	FT 0000087	122
F 0008370	98	FD 0025511	38	FT 0000103	52
F 0008375	68,74	FEN0006802	70	FT 0000113	108
F 0008377	100	FH 0004907	68,76	FT 0000114	108
F 0008379	56	FH 0007088	68	FT 0000165	108
F 0008380	70,72,78	FH 0011168	68	FT 0000171	52
F 0008381	70,72,78	FH 0014370	76	FT 0000184	122
F 0008382	70,72,78	FH 0015370	76	FT 0000188	122
F 0008383	70,72,78	FH 0016370	76	FT 0000191	120,122
F 0008384	106	FH 0020198	76	FT 0000192	122
F 0008385	50	FH 0020212	76	FT 0000193	120,122
F 0008386	50	FH 0020867	76	FT 0000194	122
F 1189-14	62	FH 0020905	76	FT 0000216	126
F 1189-15	62	FH 0020987	76	FT 0000219	120,126
F 1603-14	62	FH 0020988	76	FT 0000220	126
F 1893-70	66	FH 0020989	76	FT 0000221	122,128
F 7152-15	68	FH 0021018	76	FT 0000223	122
F 7812-15	56	FH 0021019	76	FT 0000224	122
F 7825-15	56	FH 0021410	76	FT 0000225	120,122
F 7966-14	62	FH 0021633	76	FT 0000239	124
F 7966-15	62	FH 0022426	68,76	FT 0000240	124
F 7967-14	62	FH 0022427	68,76	FT 0000241	124
F 7967-15	62	FH 0024402	76	FT 0000243	124
F 7968-14	62	FH 0024482	76	FT 0000244	124
F 7968-15	62	FH 7088-14	68	FT 0000245	122
F 7969-14	62	FH 7088-15	68	FT 0000246	122
F 7969-15	62	FIL0005524	24	FT 0000252	120,122
F 8137-15	60	FIL0010003	24,108	FT 0000276	126
F 8185-15	60	FIL0023018	22	FT 0000277	44,126,128
FAF0024108	60	FIL0067012	108	FT 0000280	122
FAF2410800	60	FIL0120000	22	FT 0000282	128
FAN0000010	26	FIL0251100	22	FT 0000530	120
FAN0031123	26	FIL1160024	138	FT 0000538	52,108,120
FAN0032003	26	FIL1160243	138	FT 0000546	120
FAN0033002	26	FIL3903224	138	FT 0000547	52,120
FAN0250937	110	FIL3903410	138	FT 0000548	52,120
FD 0000001	8	FLA0000001	142	FT 0000549	52,120
FD 0000020	52	FLW0007127	46	FT 0000553	52,120
FD 0000035	28	FLW0022425	34	FT 0000555	120

## PART NUMBER INDEX

PART	PAGES	PART	PAGES	PART	PAGES
FT 0000556	120	HOS0006915	22	HYD3409020	108
FT 0000559	52, 120	HOS0006922	22	HYD3409060	26
FT 0000562	120	HOS0007722	22	HYD3709060	22, 26
FT 0006205	122	HOS0007723	2	HYD3709070	22, 26
FT 0015049	120	HOS0007967	34	HYD3759020	126
GAG0064051	24	HOS0009778	20	HYD5205044	22, 26
GAG1765122	124, 128, 142	HOS0009779	2	HYD5205056	22, 26
GER0006068	98	HOS0009784	20, 26	HYD5205070	2, 20, 22
GER0007128	46	HOS0009815	20	HYD5205086	22, 26
GER0007862	96	HOS0009816	20	HYD5205090	2, 22
GER0007873	96	HOS0016658	4	HYD5275060	24
GRB0002298	14, 16	HOS0022565	34	HYD5315043	22
GRD0004432	110	HOS0022722	34	HYD5315060	22
GRD0022093	64	HOS0022724	34	HYD5315067	2
GRL0009777	26	HOS0022725	34	HYD5355040	2
GRL0009875	26	HOS0022852	4	HYD5375060	2
GRM0002285	88	HOS0022950	128	HYD5515043	2
GRM0005008	110	HOS0024512	20	HYD5716060	22
GSK0008337	24	HRN0000115	114, 140	HYD5924060	2, 24, 52, 120
GUS0024467	18	HRN0000117	140	HYD6400098	2
GUS0024468	18	HRN0000123	114	HYD9525250	108
GUS0024469	18	HRN0011280	38	IDL0016315	82
GUS0024470	18	HRN0015867	38	IMP0026006	108
HAN0017239	116, 118	HRN0016503	140	IMP0026106	108
HGR0022222	70, 72, 82	HRN0022851	38	JCK0000158	2
HIT0010989	16	HRN0022921	110	KIT0000016	2
HIT0012137	16	HRN0022923	38, 110	KIT0000148	88
HIT0012909	16	HRN0022924	110	KIT0000111	110
HIT0014651	16	HRN0025854	38	KIT0000154	124
HIT0014662	16	HRN0025855	38	KIT0000161	4
HIT0014663	16	HSN0020985	80	KIT0000156	108
HIT0014669	16	HSN0238330	50	KIT0000182	26
HIT0014857	16	HTB0030006	106	KIT0008010	28
HIT0014945	16	HTH0020587	2, 4	KIT0008214	98
HIT0015938	16	HTH0020883	2	KIT0020683	50
HIT0016487	16	HTH0021097	2	KIT0031910	138
HIT0017019	16	HTH0022918	18	KNF0011157	54
HIT0146703	16	HTH0028400	2	KNF0013381	54
HIT0146705	16	HUB0007157	46	KNF0021901	54
HIT0149208	16	HYD0000120	34	KNF1115715	54
HIT0159407	16	HYD0001571	28	KNT0006006	96, 98
HIT1465101	16	HYD0025371	22	KNT0011276	94
HIT1467010	16	HYD0060010	108	KNT0060060	96
HIT1480500	16	HYD0060020	52	KOB0000300	28
HIT1489911	16	HYD0060030	120	KPR0020581	4
HIT1494400	16	HYD0061010	108	KPR0020740	92, 100
HITM8BC20L	16	HYD0061020	52	KPR0025564	36
HITM8CH25L	16	HYD0066010	108	LEV0003799	40
HNG0000810	116, 118	HYD0068030	120	LEV0013885	2
HNG0007094	136	HYD0069033	120	LEV0015639	112
HNG0014483	68	HYD1069022	28	LEV0023640	78
HNG0020856	74	HYD2501023	120	LEV0023762	8
HNG0025493	36	HYD3069060	24	LEV0025133	104
HOD0001988	28	HYD3069132	108	LID0013053	136
HOR7301046	140	HYD3109064	22, 26	LIN0022401	56
HOS0000631	26	HYD3159020	32	LIN0025607	56
HOS0006914	2	HYD3169030	84	LIN0025608	56

## PART NUMBER INDEX

PART	PAGES	PART	PAGES	PART	PAGES
LIT0000020	38	NFC0007500	2	PLG0025409	54
LIT0000021	38	NFC0010000	2	PLG0025877	54
LIT0000053	38	NFC0013750	2	PLG0025878	54
LIT0001157	140	NFE0000313	42,70	PLG0087330	54
LIT0020171	140	NFE0000375	60,62	PLG0254080	54
LIT0027020	140	NFE0000750	54	PLG0254090	54
LIT1121418	38	NFE0001032	110	PLG1804900	54
LIT3388047	38	NFJ0000750	134	PLT0001965	40
LIT3388049	38	NFJ0005000	10,24,126	PLT0006639	2
LIT7051001	140	NFJ0006250	42	PLT0007318	134
LNK0000523	82	NFL0007500	112	PLT0011228	2
LNK0009636	82,88	NHF0005000	58	PLT0011331	72
LNK0016320	82	NP 0000100	136	PLT0016304	50
LOK0005857	54	NSL0000500	14	PLT0016307	50
LOK0007729	54	NSL0001000	2,18,66	PLT0017249	114
LTH0011229	2	NSL0012500	58	PLT0022382	82
LTH0011231	2	NYL0000125	108	PLT0025770	50
LTH0021009	30,34,36	NYL0000250	52,108	PLT0025771	50
LUB0006789	52	PAD0018804	44	PLT0025772	50
LUB0007032	52	PAD0025218	56	PLT0025773	50
LUB0007600	52	PAD0025219	56	PLT0163040	50
LUB0017279	108	PAN0022558	34	PLT0163070	50
LUB0070325	26,52	PCY0000370	78,80	PLT0257700	50
LUB0070328	52	PCY0002330	72	PLT0257710	50
LUB0323060	52	PCY0006215	72	PLT0257720	50
MLD7500317	110	PCY0013910	72	PLT0257730	50
MNT0011311	72	PCY0020483	78	PMP0077021	2
MNT0011313	72,78	PCY0020861	78	PMP0770211	2
MNT0011321	72	PCY0062390	72	PMP4731107	108
MNT0011400	72,82	PIN0006220	72	PNL0022566	34
MNT0011660	26	PIN0007831	54	PNL0025146	38
MNT0011983	18	PIN0008670	50	PNL0025496	36
MNT0013129	18	PIN0018402	2	PNL0025510	38
MNT0018340	28	PIN0018909	2,18	PNL0330370	34,38
MNT0018475	78	PIN0020584	4	PPE0000075	22
MNT0018479	78	PIN0020585	4	PPE0000125	108
MNT0020484	66	PIN0020586	4	PPE0000500	22,26
MNT0022379	82	PIN0020739	92,100	PPE0000750	22,24,26
MNT0023007	78	PIN0024065	58	PPE0001000	22,26
MNT0023153	18	PIN0051622	2	PPE0001500	24
MNT0023260	14,18	PIN0375125	4	PPE0020125	108
MNT0024671	8	PIN24065-1	58	PPE0022000	2
MNT0204840	66	PLF0006672	82	PPE0040125	52
MNT2048400	66	PLF0008206	90	PPE0075900	24
MTR0031124	26	PLF0018168	90	PPE0100900	22
MTR0074418	22	PLF0021082	90	PPE0150900	22
MTR0293818	110	PLF0021088	90	PPE0500250	108
NCC0003125	34,100,136	PLF0024477	82	PPE1000750	22,26
NCG0002500	54	PLF0820700	90	PPE1007500	24
NCG0003125	70,72	PLF0820701	90	PPE1250500	52
NCK0003125	70	PLG0000701	54	PPE1251000	2,20
NCX0000250	106	PLG0000715	54	PPE1251001	22
NCX0005000	44,78	PLG0007839	54	PPE3752500	52
NEJ0000500	44,82	PLG0007840	54	PPE7500200	22
NEJ0001250	80	PLG0020660	54	PPE7500600	24
NEJ0013750	98,104	PLG0022398	56	PRP0010000	116,118
NFC0006250	2	PLG0025408	54	PTO0002604	12

# PART NUMBER INDEX

PART	PAGES	PART	PAGES	PART	PAGES
PTO0002607	12	SEL0047311	108	SHF0021219	84
PTO0002608	12	SEL0460974	52, 120	SHM0000103	98
PTO0002609	12	SFO1032375	60	SHM0000105	98, 100
PTO0002611	12	SHD0006238	72	SHM0000250	102
PTO0002612	12	SHD0006253	72, 78	SHM0000738	56
PTO0002613	12	SHD0006254	72	SHM0001250	102
PTO0002614	12	SHD0006687	136	SHM0001875	102
PTO0002616	12	SHD0006905	136	SHM0007089	68
PTO0002618	12	SHD0006906	136	SHM0016828	68, 76
PTO0002646	12	SHD0007002	136	SHM0017697	72
PTO0337083	12	SHD0007077	68	SHM0020579	4
PTO2112831	12	SHD0007096	68, 76	SHM0020582	4
PTO2293612	12	SHD0007494	94	SHM0800400	46
PTO2293753	12	SHD0008028	136	SHM0800401	46
PTO2612532	12	SHD0008040	136	SHM0800402	46
PTO3622825	12	SHD0008325	48	SHM1630900	50, 54
PUL0007977	22	SHD0008350	48	SHM1630901	50, 54
PWB3751500	84, 86	SHD0008648	136	SHM1630902	50, 54
PWB3753000	4, 114	SHD0009771	26	SHM2406700	58
PWB5001500	18	SHD0009773	26	SHM2406701	58
PWB5002000	18	SHD0009774	26	SHM2406702	58
RAD0022564	34	SHD0011063	48	SHR0015624	26
RD 0708600	134	SHD0011309	72, 78	SHR0022569	34
RES0045015	38	SHD0011344	72	SHV0022244	14
RNG0002135	58	SHD0013975	72	SLV0000080	40
RNG0002342	126	SHD0014244	82	SLV0001055	108
RNG0008342	126	SHD0014709	68	SLV0022245	14
RNG5000256	58	SHD0014710	68	SPC0011291	28
RNG7629040	24	SHD0016332	136	SPC0017273	18
ROD0011293	28	SHD0017231	68, 74	SPC0017669	80
ROD0013505	126	SHD0017232	68, 74	SPC0021015	30
ROD0013590	60	SHD0017233	68, 74	SPC0024066	58
ROD0016321	82	SHD0017234	68	SPG0001473	40
ROD0018287	28	SHD0017235	68	SPG0007095	68, 76
ROD0020044	106	SHD0017373	68	SPG0013399	122
ROD0023834	50	SHD0020829	78	SPG0013400	122
RS 0006002	96	SHD0020832	78	SPG0020662	112
RS 0006003	96	SHD0020834	74	SPG0025466	96
RS 0006022	96	SHD0020836	74	SPK0002318	80
RS 0006035	96	SHD0020837	74	SPK0004030	120
RS 0006036	96	SHD0020838	74	SPK0021220	84
RS 0006055	96	SHD0020852	74	SPK0021221	84, 100
RS 0010500	96	SHD0020853	74	SPK0040030	80
RS 3451926	96	SHD0021754	14	SPK0040045	80
RS 5187344	96	SHD0022039	30	STN0004937	6
RS 5227344	96	SHD0022278	48	STN0004939	6
RTN0020580	4	SHD0023680	80	STN0004941	6
SALPT00002	28, 38	SHD0025363	136	STN0011684	6
SCO0000101	112	SHD0073980	48	STN0011685	6
SCO0000201	54	SHD0086480	136	STO0022419	110
SCO0000504	72, 78	SHD0086481	136	STR0006209	72, 78
SCR0020449	30	SHD0639710	48	STR0006210	72, 78
SCR0021151	30	SHF0007093	50	STR0011312	72
SCR0022456	34	SHF0007132	46	STR0014647	28, 32
SCR0025576	36	SHF0011305	72	STR0018478	78
SCS0000308	76, 114	SHF0018480	78	STS2500250	108, 120
SCS0000309	60	SHF0018483	78	STS2500750	112



## PART NUMBER INDEX

PART	PAGES	PART	PAGES	PART	PAGES
STS3125313	54	TNS0025479	44	WHL0427295	132
STS3750375	102	TNS0025480	44	WNG0007980	64
STS3750625	80	TNS0025481	44	WNG0007981	64
STS3750750	14	TNS0025482	44	WNG0008292	64
STS5000250	58	TUB0011188	52	WNG0008307	64
STS5000500	46,58	VLV0000001	24	WNG0022093	64
SUP0013947	26	VLV0000453	24	YOK0000070	40
SUP0016310	68	VLV0075005	22,26	YOK0024055	58
SUP0017229	68,74	VLV3120404	32	YOK0024056	58
SUP0017230	68,74	VLV5093551	108	YOK24055-1	58
SUP0018768	76	W YQ27	138	YOK24056-1	58
SUP0021012	30	W YQ31	138	ZZ 0000100	2,18,42,46,50,58,60,86
SUP0022561	34	W ME203	42	ZZ 0000101	84,86,102
SUP0022576	34	W 63PT44	42	ZZ 0000103	40,42,46,54,66
SUP0022577	34	W LO127A	138	ZZ 0000200	50
SUP0022578	34	W LO146B	138	ZZ 0000204	50
SUP0023008	76	W 63PT200	42	ZZ 0000207	58
SUP0023657	114	W 63PT706	42	ZZ 0000208	112
SUP0024161	110	W 22P20227	138	ZZ 0000209	112
SUP0025502	36	W 22P20648	138	ZZ 0000210	102
SWI0004094	38	W 22P20650	138	ZZ 0000211	112
SWI0005025	88	W 63CL3468	42	ZZ 0000220	60,94,102,112
SWI0005066	38,140	W 63CL6965	42	ZZ 0000228	58,84
SWI0005080	26	W 63CL7107	42	ZZ 0000401	92
SWI0050002	110	W 63CL7130	42	ZZ 0000403	52,108,120
SWI0095406	38	W 63CL8400	42	ZZ 0000408	42
TBE0016135	120	W 63CL8484	42	ZZ 0000411	14
TBE0022328	28	W 63CL8557	42	ZZ 0000419	98,104
TBX0020849	116,118	W 63CL8575	42	ZZ 0000428	22,80
TEB0002140	38	W 63CL9216	42	ZZ 0000431	98
TEB0472108	38	W 63CL9464	42	ZZ 0000445	84,86
TER0007573	88	W 63PT1059	42	ZZ 0000446	42
TIN0007751	62	W 63PT1781	42	ZZ 0000450	80
TIN7751-15	62	W 63PT8081	42	ZZ 0000454	84
TIR0075015	132	W 63UPT769	42	ZZ 0000456	50,58
TIR7501506	132	W 63UPT811	42	ZZ 0000459	84
TIR7501608	132	W63CL70391	42	ZZ 0000701	122
TKN0007130	98	W63CL85121	42	ZZ 0000711	10
TKN0007131	98	W63CL85131	42	ZZ 0000712	8
TNK0006703	24	W63CL85151	42	ZZ 0002008	46
TNK0006759	24	W63CL85561	42		
TNK0014573	28,32	W63CL86111	42		
TNK0015049	120	W63CL88071	42		
TNK0250623	24	W63PT10263	42		
TNS0007049	44	W63UCL4861	42		
TNS0007050	44	WAS0000075	50		
TNS0007596	44	WAS0000104	58		
TNS0007597	44	WAS0000110	4		
TNS0013280	126	WAS0011459	72,78		
TNS0018900	44	WAS0015783	80		
TNS0018901	44	WAS0750017	68,74		
TNS0018902	44	WEA0123450	34,36		
TNS0018903	44	WES0000375	102		
TNS0022284	44	WES00003750	54,92,94		
TNS0022310	44	WES0005000	94		
TNS0022351	44	WES0006250	134		
TNS0022355	44	WHL0106897	132		

# DRAW BAR ASSEMBLIES

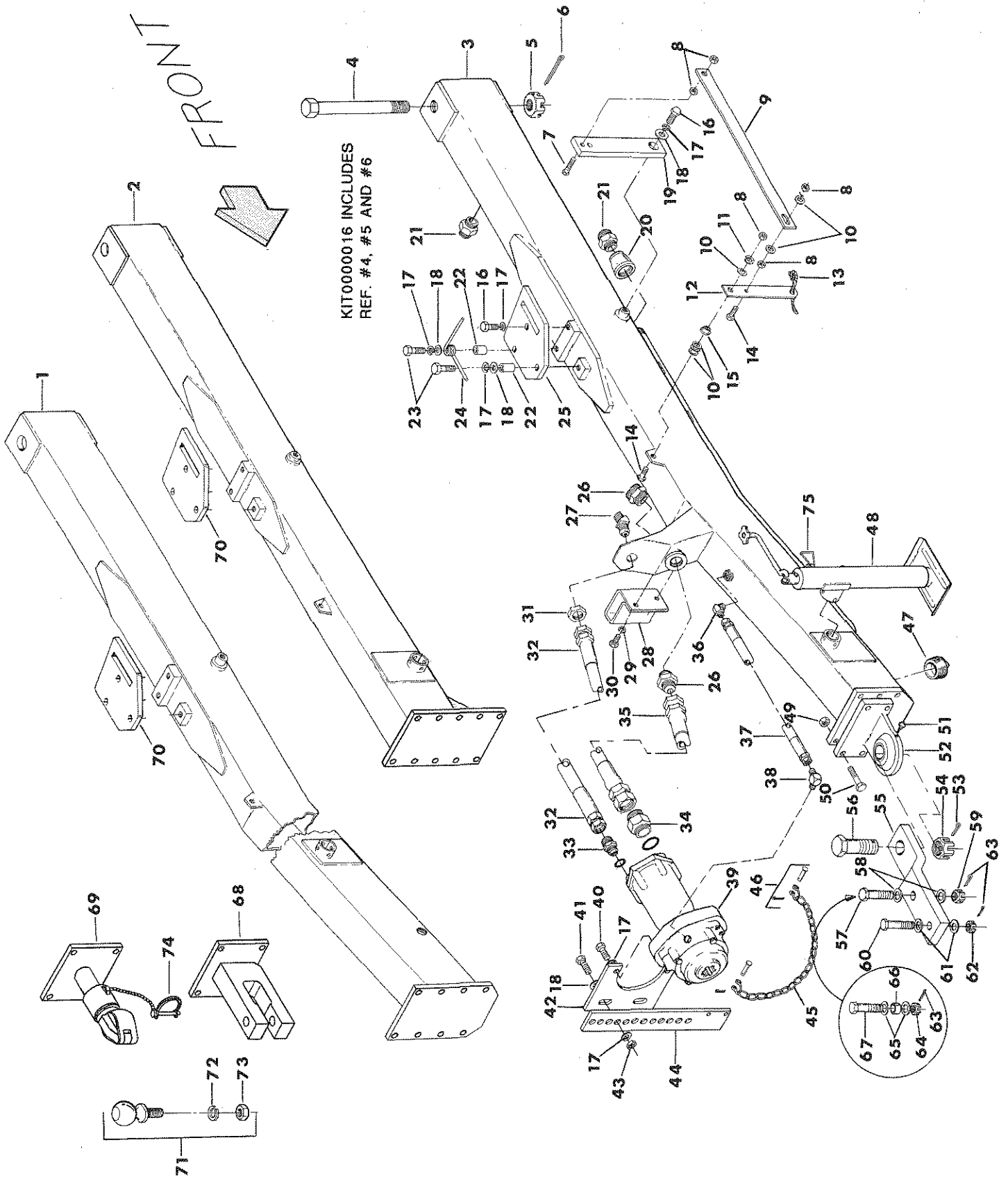

## DRAW BAR ASSEMBLIES

REF NO.	PART NO.	DESCRIPTION	QTY. USED	REF NO.	PART NO.	DESCRIPTION	QTY. USED
1	DRB0020893	DRAWBAR ONLY - STD PTO	1	38	HYD5515043	1/2 JIC X 3/8 O-RING 90° ELBOW	1
2	DRB0020886	LONG DRAWBAR ONLY W/FLAT END	1	39	PMP0077021	HYDRO PTO PUMP & GEARBOX - 540	1
2	DRB0020887	OPTIONAL 12" SHORTER DRB ASSY	1	39	PMP0770211	HYDRO PTO PUMP & GEARBOX -1000	1
2	DRB2088600	DRAWBAR ASSY COMPL W/ATTCHMNTS	1	39	CE77001900	SEAL KIT F/HYDRO PTO PUMP	1
3	DRB0014511	HYDRO PTO DRAWBAR ONLY	1	40	SCC0050006	1/2 X 2 NC HT CS - PLATED	2
3	DRB0145110	HYDRO PTO DRAWBAR COMPLETE	1	41	SCC0050004	1/2 X 1-1/2 NC HT CS - PLATED	2
4	PIN0018909	TONGUE PIVOT PIN	1	42	BKT0006715	TORQUE ARM BKT F/HYDRO PTO PMP	1
5	NSL0001000	1" NC SLOTTED NUT	1	43	NCH0000500	1/2" NC HEX NUT - PLATED	2
6	COT0000805	3/16 X 2 COTTER PIN	1	44	ARM0007155	TORQUE ARM F/HYDRO PTO PUMP	1
7	SCC0030005	3/8 X 1-3/4 NC HT CS - PLATED	2	45	CHN0020000	2/0 PASS LINK CHAIN - 24"	1
8	NCH0000375	3/8" NC HEX NUT - PLATED	5	46	CLV0007721	1/4" SHACKLE - COTTER PIN	2
9	LTH0011231	TONGUE LATCH LINK	1	47	PPE0022000	2" SQ HD STD BLK PIPE PLUG	1
10	WCT0000375	3/8" FLATWASHER - PLATED	6	48	JCK0000158	FRONT END JACK(LOCK PIN TYPE)	1
11	WLK0000375	3/8" LOCKWASHER - PLATED	1	49	NCE0000500	1/2" NC ESNA NUT - PLATED	4
12	LEV0013885	TONGUE LATCH LEVER	1	50	SCC0050007	1/2 X 2-1/4 NC HT CS - PLATED	4
13	F 0007005	DRAWBAR PIN ROPE-9FT	1	51	ZZ 0000100	1/4-28 STR 5/16 HEX ZERK	1
14	SCC0030004	3/8 X 1-1/2 NC HT CS - PLATED	2	52	HTH0020587	BALL HITCH F/HYDRO DRAWBAR	1
15	F 0000440	FERRULE	1	53	COT0000808	3/16 X 3 COTTER PIN	1
16	SCC0050001	1/2 X 3/4 NC HT CS - PLATED	2	54	NFC0013750	1-3/8" NF CASTLE NUT	1
17	WLK0000500	1/2" LOCKWASHER - PLATED	8	55	DRB0006669	DRAWBAR EXTENSION -CESSNA PTO	1
18	WCT0000500	1/2" FLATWASHER - PLATED	5	56	SMS0007726	1-3/8X4-1/2 NFHTCS W/HOL F/COT	1
19	LTH0011229	TONGUE LATCH	1	57	SMS0007725	1 X3-1/2 NFHTCS W/HOL F/COT	1
20	PPE1251000	1-1/2X 1 STD BLK BELL RDUCR	1	58	WCT0001000	1" FLATWASHER - PLATED	2
21	HYD5205070	1" JIC X 1" NPT MALE CONN	2	59	NFC0010000	1" NF CASTLE NUT	1
22	BSH0011985	DRAWBAR BUSHING	2	60	SMS0007724	5/8 X3-1/2 NFHTCS W/HOL F/COT	1
23	SCC0050005	1/2 X 1-3/4 NC HT CS - PLATED	2	61	WCT0000625	5/8" FLATWASHER - PLATED	2
24	F 0001891	TORSION LATCH SPRING	1	62	NFC0006250	5/8" NF CASTLE NUT	1
25	PLT0006639	PLATE LATCH -CESSNA PTO	1	63	COT0000805	3/16 X 2 COTTER PIN	3
26	HYD5205090	1-1/2JIC X 1-1/2NPT MALE CONN	2	64	NFC0007500	3/4" NF CASTLE NUT	1
27	HYD5375060	3/4 JIC 45* BLKHD UNION ELBOW	1	65	WCT0000750	3/4" FLATWASHER - PLATED	2
28	BKT0011260	PUMP STAND BRACKET STAND	1	66	BRG0121616	INNER RACE	1
29	WLK0000438	7/16" LOCKWASHER - PLATED	2	67	SMS0007727	3/4X3-1/2 NFHTCS W/HOLE F/COTT	1
30	SCC0000402	7/16 X 1 NC HT CAP SCREW	2	68	HTH0020883	FRONT END PIN HITCH	1
31	HYD5924060	3/4" BULKHEAD NUT	1	69	HTH0021097	BALL HITCH W/FLAT MOUNT PLATE	1
32	HOS0006914	3/4 X 42 5000PSI HOSE -HYD PTO	1	70	PLT0011228	TONGUE LATCH PLATE	1
33	HYD5315067	3/4JIC X 1" O-RNG ST THD CONN	1	71	HTH0028400	BALL,NUT & WASHER-BULLDOG HTCH	1
34	HYD6400098	1-1/2JIC X 1-1/4 O-RNG THD CON	1	72	WLK0012500	1-1/4 LOCKWASHER	1
35	HOS0009779	1-1/2" X 39" HYD SUCTION HOSE	1	73	NCH0012500	1-1/4" NC HEX NUT	1
36	HYD5355040	1/2 JIC X 3/8 NPT 45* MALE ELB	1	74	PIN0051622	PIN & CLIP F/HTH0007611 HITCH	1
37	HOS0007723	1/2 X 54 100R1 DRAIN HOSE -PTO	1	75	PIN0018402	LOCK PIN ASSEMBLY F/JCK 158	1

**OPTIONAL CYLINDER ACTUATED SWING DRAWBAR  
(FOP0000161)  
AND HITCH EXTENSION ASSEMBLIES**

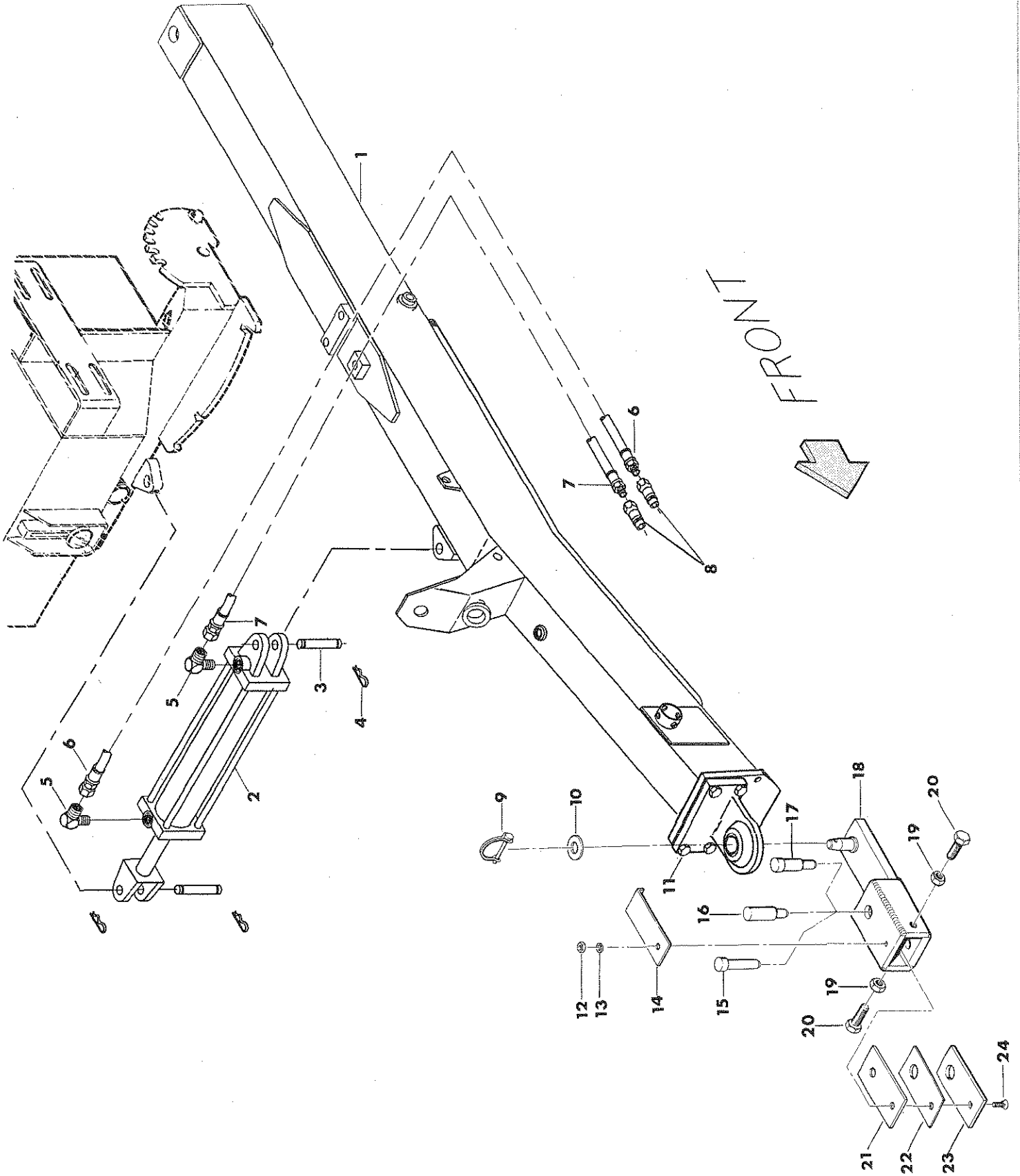

**OPTIONAL CYLINDER ACTUATED SWING DRAWBAR  
(KIT0000161)  
AND HITCH EXTENSION ASSEMBLIES**

---

REF NO.	PART NO.	DESCRIPTION	QTY. USED
1	DRB0014511	HYDRO PTO DRAWBAR ONLY	1
2	F 0006519	2 X 8 HYDRAULIC CYLINDER	1
3	F 0006498	CYLINDER PIVOT PIN	2
4	F 0006511	HAIRPIN FOR CYLINDER PIN	2
5	F 0006673	3/8 JIC X 1/2 NPT 90* MALE ELB	2
6	HOS0022852	HYDRAULIC SWING DRAWBAR HOSE	1
7	HOS0016658	HYDRAULIC SWING DRAWBAR HOSE	1
8	CPL0080104	1/2" HYDRAULIC QUICK COUPLER	2
9	PIN0375125	3/8 X 1-1/4 SNAPPER PIN	1
10	WAS0000110	1" SAE FLATWASHER	1
11	HTH0020587	BALL HITCH F/HYDRO DRAWBAR-87+	1
12	NCH0000375	3/8" NC HEX NUT - PLATED	1
13	WLK0000375	3/8" LOCKWASHER - PLATED	1
14	KPRO020581	DRAWBAR PIN KEEPER -HYD. PTO	1
15	PIN0020586	3/4 EXTENSION DRAWBAR PIN	1
16	PIN0020584	1-1/8" EXTEN DRAWBAR PIN	1
17	PIN0020585	1" EXTENSION DRAWBAR PIN	1
18	DRB0020573	HITCH EXTENSION ASSY -HYD. PTO	1
19	SCC0080006	3/4 X 2 NC HT CS - PLATED	2
20	NCH0000750	3/4" NC HEX NUT - PLATED	2
21	SHM0020582	RETAINING SHIM F/3/4" PIN	A/R
22	SHM0020579	DRAWBAR SHIMS -HYD. PTO	10
23	RTN0020580	SHIM RETAINER PLATE -HYD. PTO	1
24	PWB3753000	3/8 X 3 NC PLOW BOLT	1

# THROTTLE AND TENSION CONTROL STAND

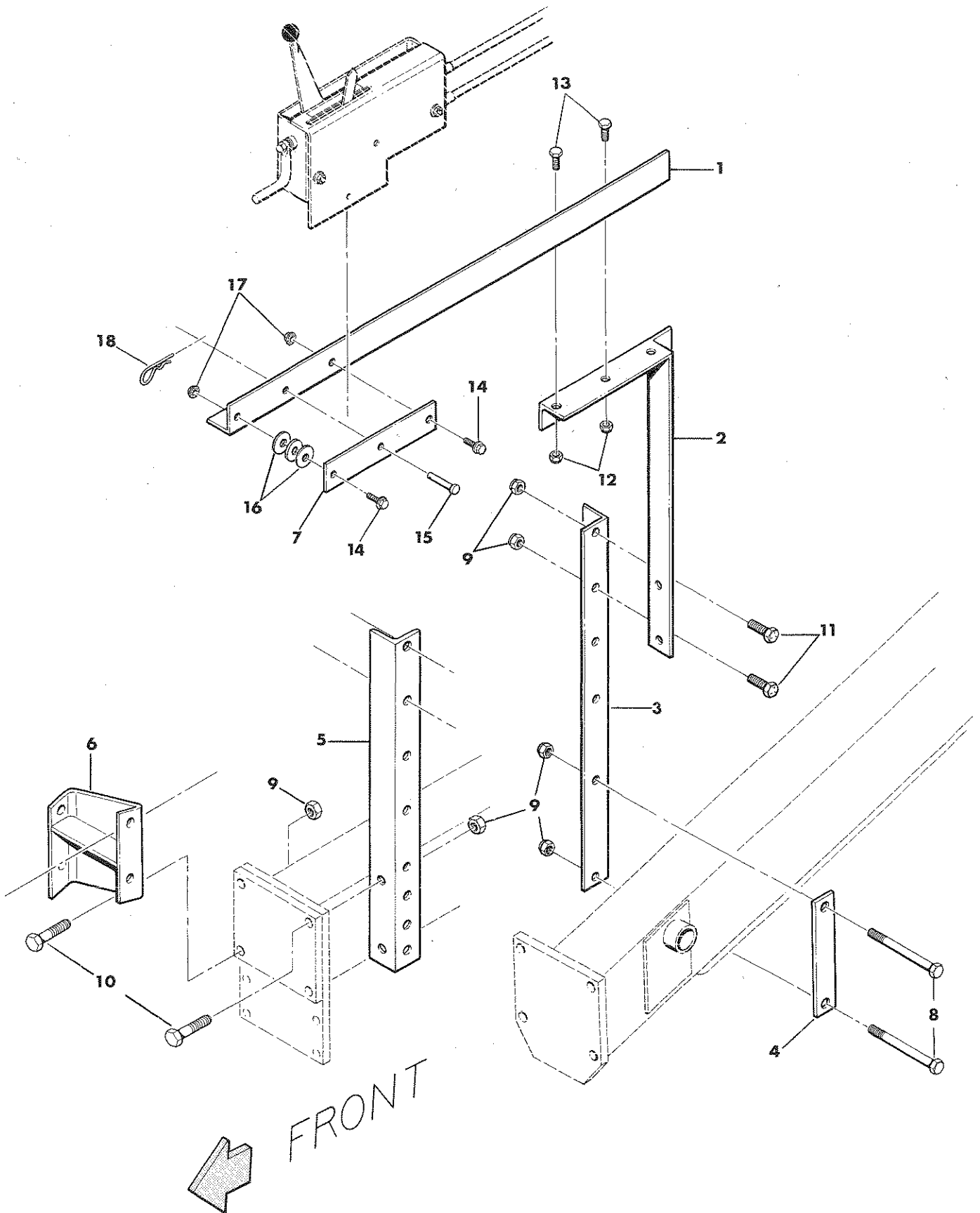

FRONT

## THROTTLE AND TENSION CONTROL STAND

---

REF NO.	PART NO.	DESCRIPTION	QTY. USED
1	STN0004937	TENS CONTROL BOX MOUNTING BASE	1
2	STN0004941	TENSION CONTROL STANDARD ASSY	1
3	STN0011685	TENSION CONTROL BOX STANDARD	1
4	STN0011684	TNS CONT BOX STAND CLAMP BAR	1
5	STN0004939	TENSION CONTROL BOX LEG STAND	1
6	F 0008329	MNTG BRKT TENS CNTRL MNT -PTO	1
7	F 0001018	MOUNTING BASE PLATE-TENS STAND	1
8	SCC0050017	1/2 X 5-1/2 NC HT CS - PLATED	2
9	NCE0000500	1/2" NC ESNA NUT - PLATED	8
10	SCC0050007	1/2 X 2-1/4 NC HT CS - PLATED	4
11	SCC0050004	1/2 X 1-1/2 NC HT CS - PLATED	2
12	NCE0000375	3/8" NC ESNA NUT - PLATED	3
13	SCC0030002	3/8 X 1 NC HT CS - PLATED	3
14	SMS0000177	5/16 X 1 NC WHIZ BOLT-PLATED	2
15	F 0001020	3/8 X 1 CLEVIS PIN	1
16	WCT0000313	5/16" FLATWASHER - PLATED	6
17	NMS0000117	5/16" NC WHIZ NUT - PLATED	2
18	F 0001019	HAIRPIN COTTER .148 F/5/8" PIN	1

# THROTTLE AND TENSION CONTROL BOX

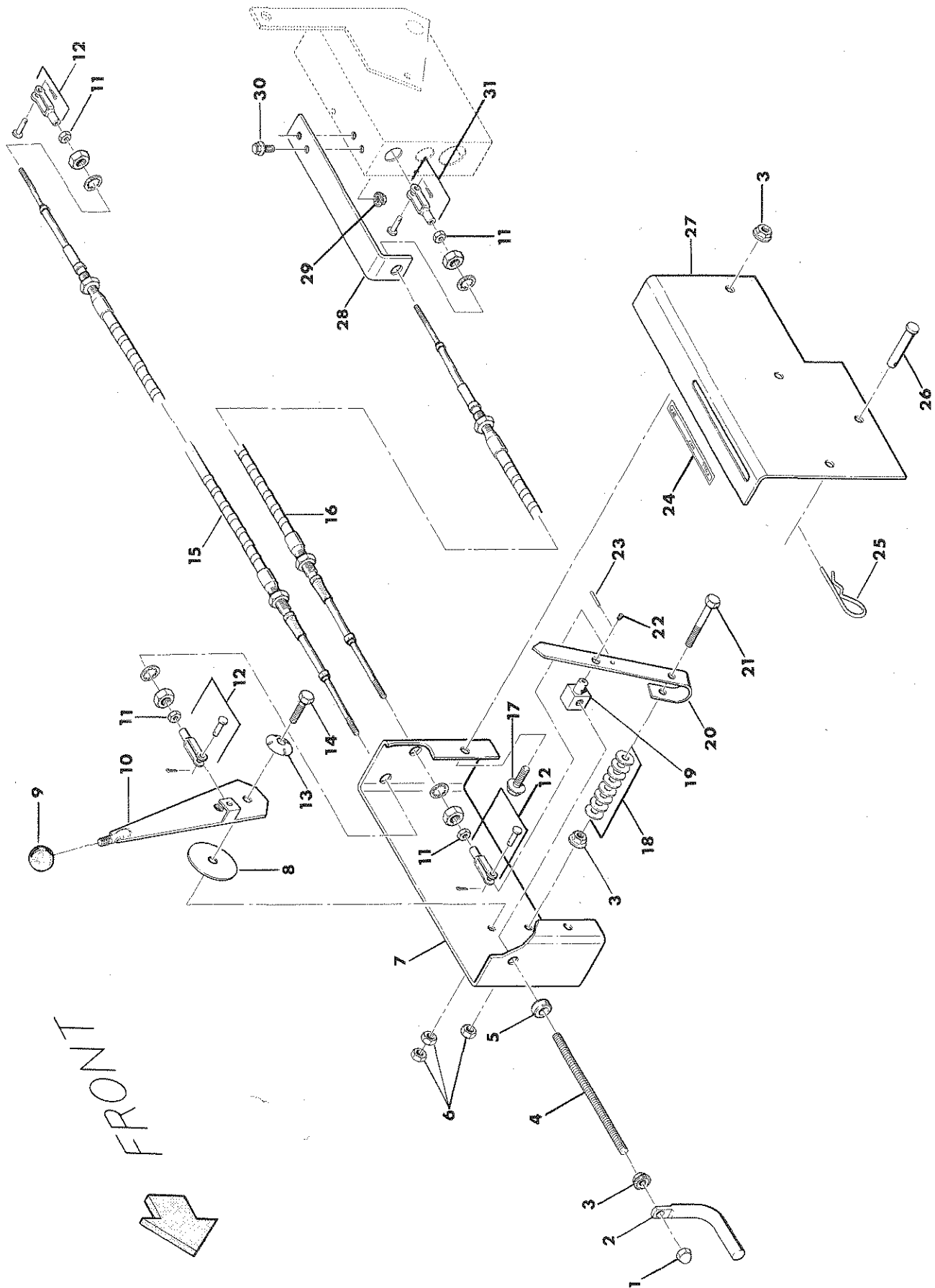



## THROTTLE AND TENSION CONTROL BOX

EZ 0000002	E-Z GLIDE THROTTLE AND TENSION KIT -DEUTZ
EZ 0000004	E-Z GLIDE THROTTLE AND TENSION KIT -WISC
EZ 0000006	E-Z GLIDE THROTTLE AND TENSION KIT -CUMMS
EZ 0000008	E-Z GLIDE TENSION KIT 330 - 370

REF NO.	PART NO.	DESCRIPTION	QTY. USED
1	NCA0003125	5/16 NC ACORN NUT - PLATED	1
2	CRA0018809	TENSION CONTROL ADJ CRANK	1
3	NMS0000117	5/16" NC WHIZ NUT - PLATED	4
4	F 0001006	TENSION CONTROL ADJUSTING ROD	1
5	F 0001131	THRUST BEARING F/F1006	1
6	NCH0000313	5/16" NC HEX NUT - PLATED	3
7	MNT0024671	CONTROL BOX F/E-Z GLIDE	1
8	F 0001003	FRICITION DISC	1
9	F 0005554	KNOB	1
10	LEV0023762	E-Z GLIDE THROTTLE LEVER	1
11	NFH0001032	10-32 NF HEX NUT - PLATED	4
12	CLV0125001	CLEVIS YOKE	3
13	F 0001002	CONICAL WASHER	1
14	SCC0020003	5/16 X 1-1/4 NC HT CS - PLATED	1
15	CBL1743180	180" E-Z GLIDE THROTTLE CABLE	1
16	CBL1743324	324" E-Z GLIDE TENSION CABLE	1
17	SMS0000184	5/16 X 3/4 NC WHIZ BOLT-PLATED	2
18	WCT0000313	5/16" FLATWASHER - PLATED	8
19	F 0001005	ADJUSTING STUD NUT	1
20	F 0001004	INDICATOR-TENSION CONTROL	1
21	SCC0020008	5/16 X 2-1/2 NC HT CS - PLATED	1
22	SMS0000129	10-32 X 1/4 SOCKET SET SCREW	1
23	ZZ 0000712	1/16" X 3/4" SPIRAL PIN	1
24	FD 0000001	DECAL "OFF-HALF-FULL" 1/4 X 4	1
25	F 0001019	HAIRPIN COTTER .148 F/5/8" PIN	1
26	F 0001020	3/8 X 1 CLEVIS PIN	1
27	CVR0024670	CONTROL BOX COVER	1
28	BKT0024669	TENSION CONTROL BRACKET-EZ GLD	1
29	NMS0000250	1/4" NC WHIZ NUT - PLATED	2
30	SMS0000172	1/4 X 3/4 NC WHIZ BOLT-PLATED	2
31	CLV1756012	10-32 X 1/4 CLEVIS W/PIN & COT	1

# P.T.O. FRONT DRIVE LINE

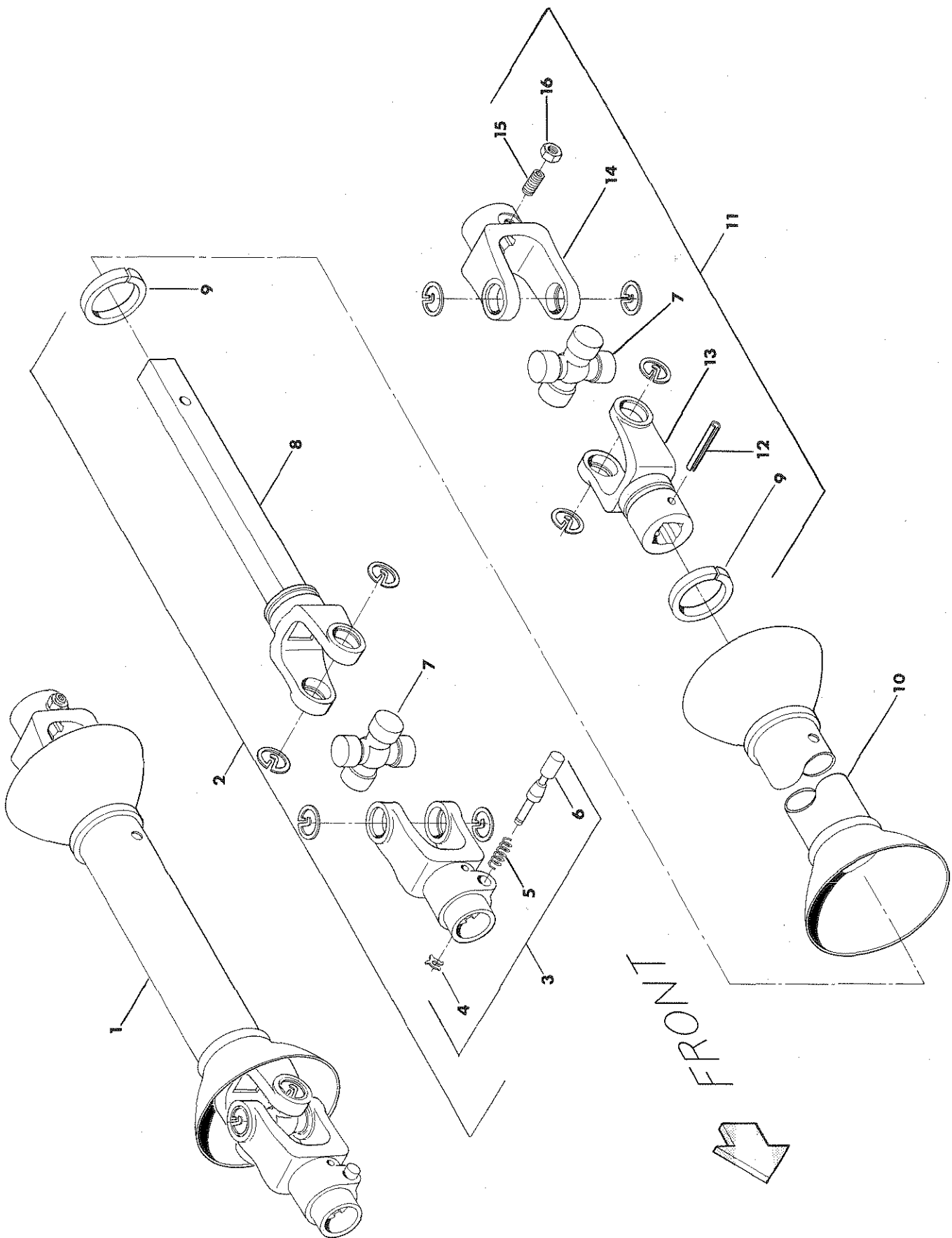

## P.T.O. FRONT DRIVE LINE

---

F 0001812 P.T.O. DRIVE LINE - FRONT 540 RPM  
F 0008180 P.T.O. DRIVE LINE - FRONT 1000 RPM

REF NO.	PART NO.	DESCRIPTION	QTY. USED
1	F 0001812	PTO DRIVE LINE-FRONT 540 RPM	1
1	F 0008180	PTO DRIV LIN ASSEM FRNT -1000	1
2	F 0001846	U-JOINT & SHAFT ASSY-540 RPM	1
2	F 0001847	U-JOINT&SHAFT ASSY,1000 RPM	1
3	F 0000890	YOKE ASSEMBLY - 540 RPM	1
3	F 0008181	YOKE ASSEMBLY - 1000 RPM	1
4	F 0001107	X WASHER F/F1106	1
5	F 0001108	SPRING FOR F1106 PIN	1
6	F 0001106	LOCK PIN W/X WASHER F/F 891	1
7	F 0000889	UNIVERSAL REP KIT F/F873-F1096	2
8	F 0001824	YOKE AND SHAFT ASSEMBLY	1
9	F 0001827	NYLON BUSHING	1
10	F 0001825	SHIELD&BELL ASSEMBLY	1
11	F 0008179	UNIVERSAL JOINT ASSEMBLY	1
12	ZZ 0000711	3/8 X 2 ROLL PIN	1
13	F 0001826	1-3/4" SQUARE YOKE	1
14	F 0001823	1-3/8" 6-SPLINE PTO YOKE	1
15	F 0001828	1/2X1-1/4 NF HEX SO SET SCREW	1
16	NFJ0005000	1/2" NF JAM NUT	1

# P.T.O. REAR DRIVE LINE

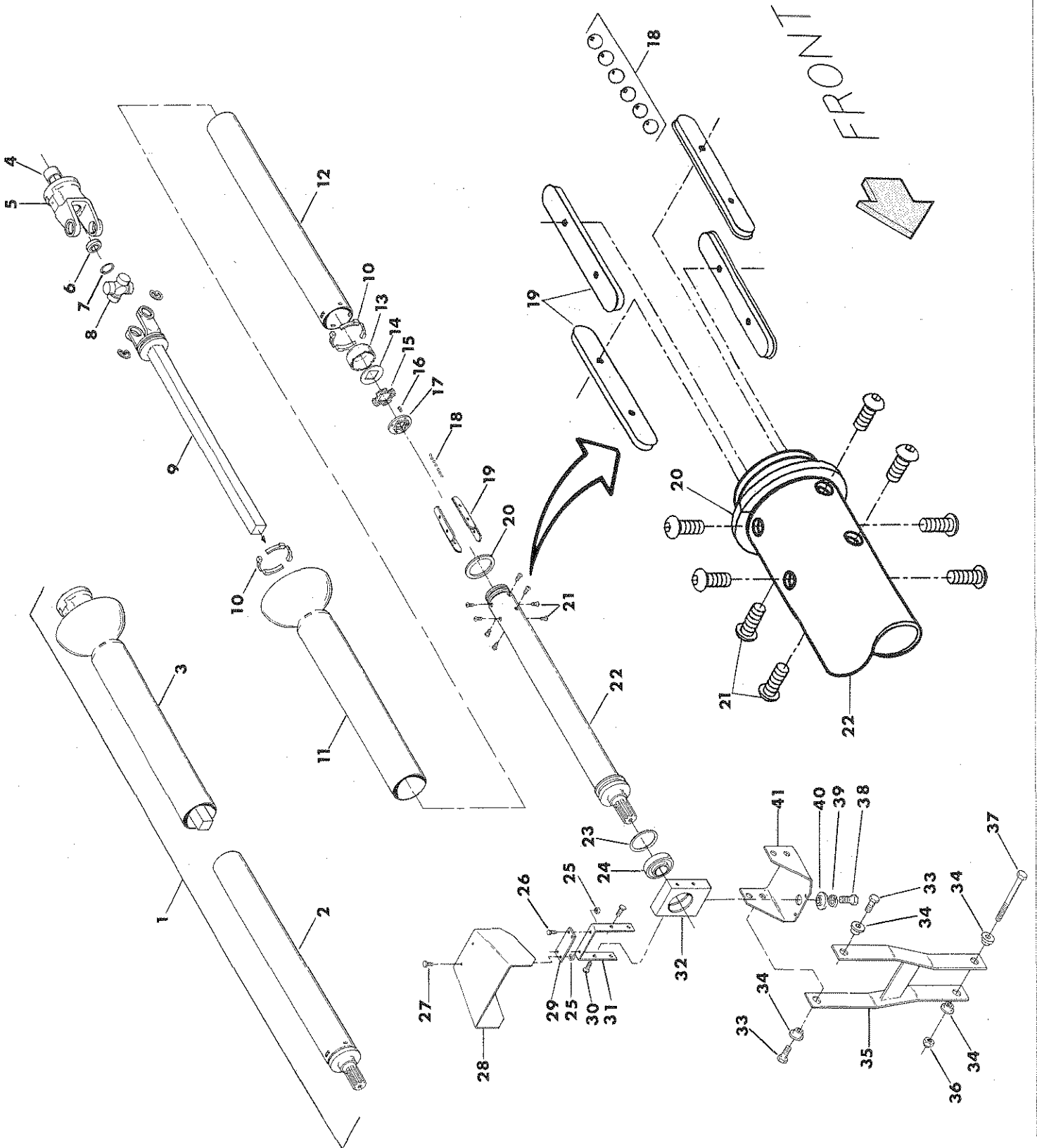

## P.T.O. REAR DRIVE LINE

REF NO.	PART NO.	DESCRIPTION	QTY. USED
1	PTO2293612	TELESCOPING DRIVE LINE COMPL.	1
2	PTO2293753	TELESCOPING DRIV LN-FRNT HALF	1
3	PTO2612532	TELESCOPE DRIVE LINE-REAR HALF	1
4	F 0001819	BUSHING-YOKE-STEEL	1
5	F 0001818	FLANGE YOKE-L16SYR20-671A	1
6	F 0001817	FLANGE YOKE BALL BEARING	1
7	F 0001816	BEARING RETAINER RING	1
8	F 0000889	UNIVERSAL REP KIT F/F873-F1096	1
9	PTO2112831	YOKE AND SHAFT ASSEMBLY	1
10	PTO0002604	SHIELD BEARING (PAIR)	4
11	PTO3622825	OUTER SHIELD	1
12	PTO0337083	INNER SHIELD T337-083-2800	1
13	PTO0002607	WIPER RETAINER	1
14	PTO0002618	NYLON RETAINER F/PTO2293612	1
15	PTO0002608	FELT WIPER F/PTO2293612	1
16	PTO0002613	NYLON CAP SCREW	4
17	PTO0002611	END CAP F/PTO2293612	1
18	PTO0002616	STEEL BALL F/PTO2293612	164
19	PTO0002609	BALL RETAINER F/PTO2293612	4
20	PTO0002646	NYLON BEARING	1
21	PTO0002614	BUTTON HD SCREW F/PTO2293612	8
22	PTO0002612	TUBE & STUB SHAFT F/PTO2293753	1
23	F 0001806	RETAINING RING F/PEDESTAL BRG	1
24	F 0001807	SEALED BALL BEARING	1
25	NCE0000250	1/4" NC ESNA NUT - PLATED	4
26	SCC0010002	1/4 X 1 NC HT CS - PLATED	2
27	SCC0010001	1/4 X 3/4 NC HT CS - PLATED	2
28	F 0001804	FRONT UNIVERSAL JOINT SHIELD	1
29	F 0001803	U JOINT SHIELD ADAPTER	1
30	SMS0000184	5/16 X 3/4 NC WHIZ BOLT-PLATED	4
31	F 0001805	FRNT UNIVERS JOINT BRACKET	1
32	F 0001808	PEDESTAL BEARING HOUSING	1
33	SCC0050004	1/2 X 1-1/2 NC HT CS - PLATED	2
34	F 0001811	PEDESTAL TILT BUSHING	4
35	F 0001810	PTO DRIVELINE BEARING PEDESTAL	1
36	NCE0000500	1/2" NC ESNA NUT - PLATED	1
37	SCC0050018	1/2 X 6 NC HT CS - PLATED	1
38	SCC0070004	5/8 X 1-1/2 NC HT CS - PLATED	1
39	WLK0000625	5/8" LOCKWASHER - PLATED	1
40	F 0001801	PEDESTAL BRG SWIVEL BUSHING	1
41	F 0001809	PEDESTAL BEARING BRACKET	1

# HI-TON PTO CLUTCH ASSEMBLY

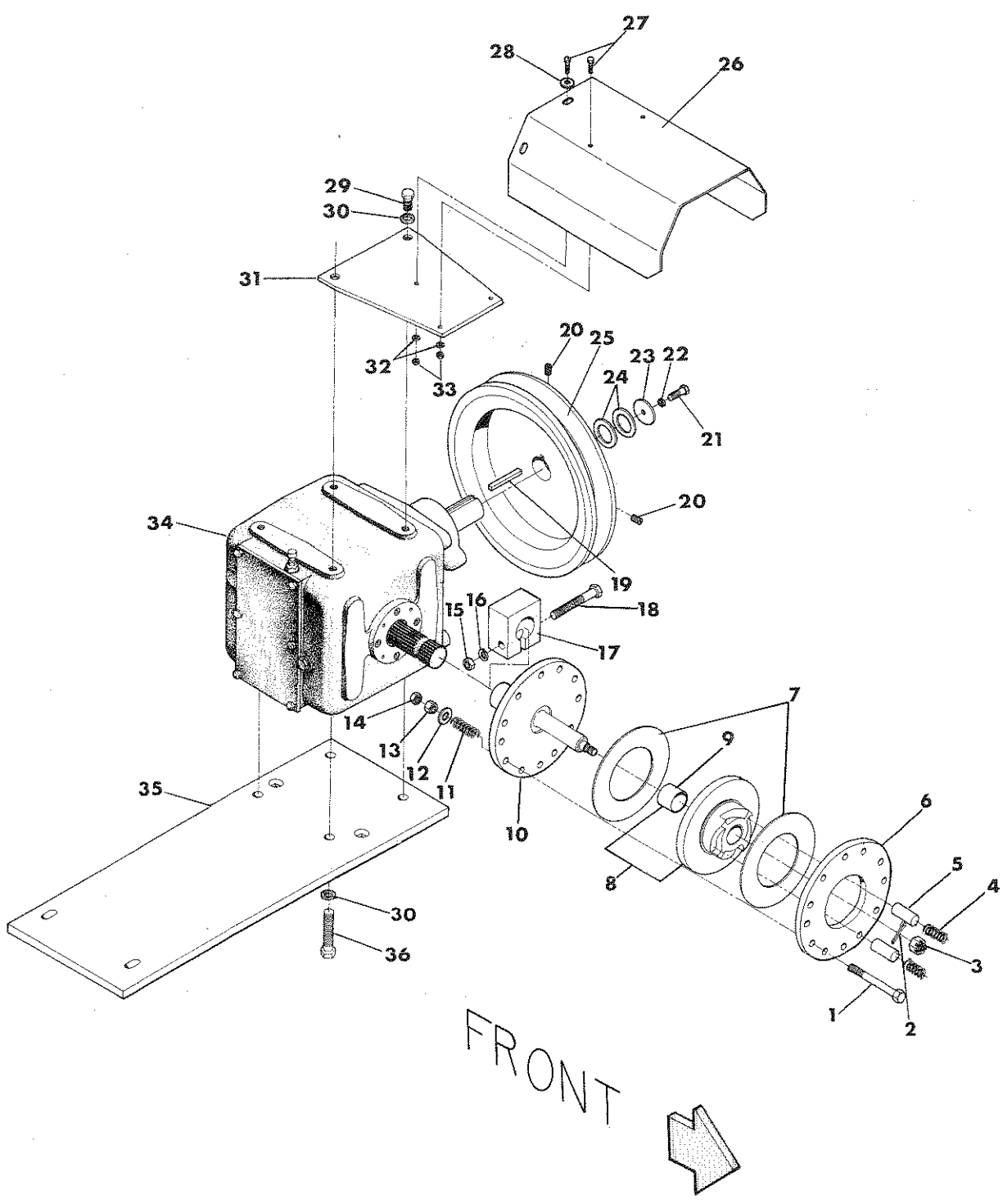

## HI-TON PTO CLUTCH ASSEMBLY

REF NO.	PART NO.	DESCRIPTION	QTY. USED
1	SCC0000312	3/8 X 3-1/2 NC HT CAP SCREW	12
2	COT0000503	1/8 X 1-1/4 COTTER PIN	1
3	NSL0000500	1/2" NC SLOTTED NUT - PLTD	1
4	F 0001790	COMPRESSION SPRING F/PTO CLTCH	2
5	F 0001791	CLUTCH PIN	2
6	F 0001792	CLUTCH PLATE	1
7	F 0001793	FRICTION DISC F/PTO CLUTCH	2
8	F 0001794	CLUTCH PLATE ASSBLY W/BUSHING	1
9	F 0001819	BUSHING-YOKE-STEEL	1
10	DPT0021737	PTO CLUTCH PILOT - SPLINED	1
11	F 0001797	CLUTCH PLT COMPRESSION SPRING	12
12	WCT0000375	3/8" FLATWASHER - PLATED	12
13	NCH0000375	3/8" NC HEX NUT - PLATED	12
14	NCJ0000375	3/8" NC JAM NUT - PLATED	12
15	NCH0000500	1/2" NC HEX NUT - PLATED	1
16	WLK0000500	1/2" LOCKWASHER - PLATED	1
17	SLV0022245	SPLINE CLAMP F/PTO CLH PILOT	1
18	SCC0050011	1/2 X 3-1/4 NC HT CS - PLATED	1
19	ZZ 0000411	3/8 X 5/16 X 2 KEY (HITON SHV)	1
20	STS3750750	3/8 X 3/4 SOCKET SET SCREW	2
21	SFC0030001	3/8 X 3/4 NF HT CS - PLATED	1
22	WLK0000375	3/8" LOCKWASHER - PLATED	1
23	F 0000246	KNOTTER BRAKE DISC WASHER	1
24	F 0004159	1-3/8 X 10 GA MACHINE BUSHING	A/R
24	F 0004160	1-3/8 X 14 GA MACHINE BUSHING	A/R
24	F 0004161	1-3/8 X 18 GA MACHINE BUSHING	A/R
25	SHV0022244	PTO SHEAVE F/HITON GEARBOX-88+	1
26	F 0001799	REAR U-JOINT SHIELD -PTO SHAFT	1
27	SCC0010001	1/4 X 3/4 NC HT CS - PLATED	3
28	WCT0000250	1/4" FLATWASHER - PLATED	1
29	SCC0070002	5/8 X 1 NC HT CS - PLATED	2
30	WLK0000625	5/8" LOCKWASHER - PLATED	8
31	SHD0021754	REAR U-JOINT SHIELD MNT-HITON	1
32	WLK0000250	1/4" LOCKWASHER - PLATED	3
33	NCH0000250	1/4" NC HEX NUT - PLATED	3
34	GRB0002298	HITON PTO GEARBOX - 540 RPM	1
35	MNT0023260	GEAR BOX MOUNT PLATE -330	1
36	SCC0000708	5/8 X 2-1/2 NC HT CAP SCREW	4

# HI-TON PTO GEAR BOX GRB0002298

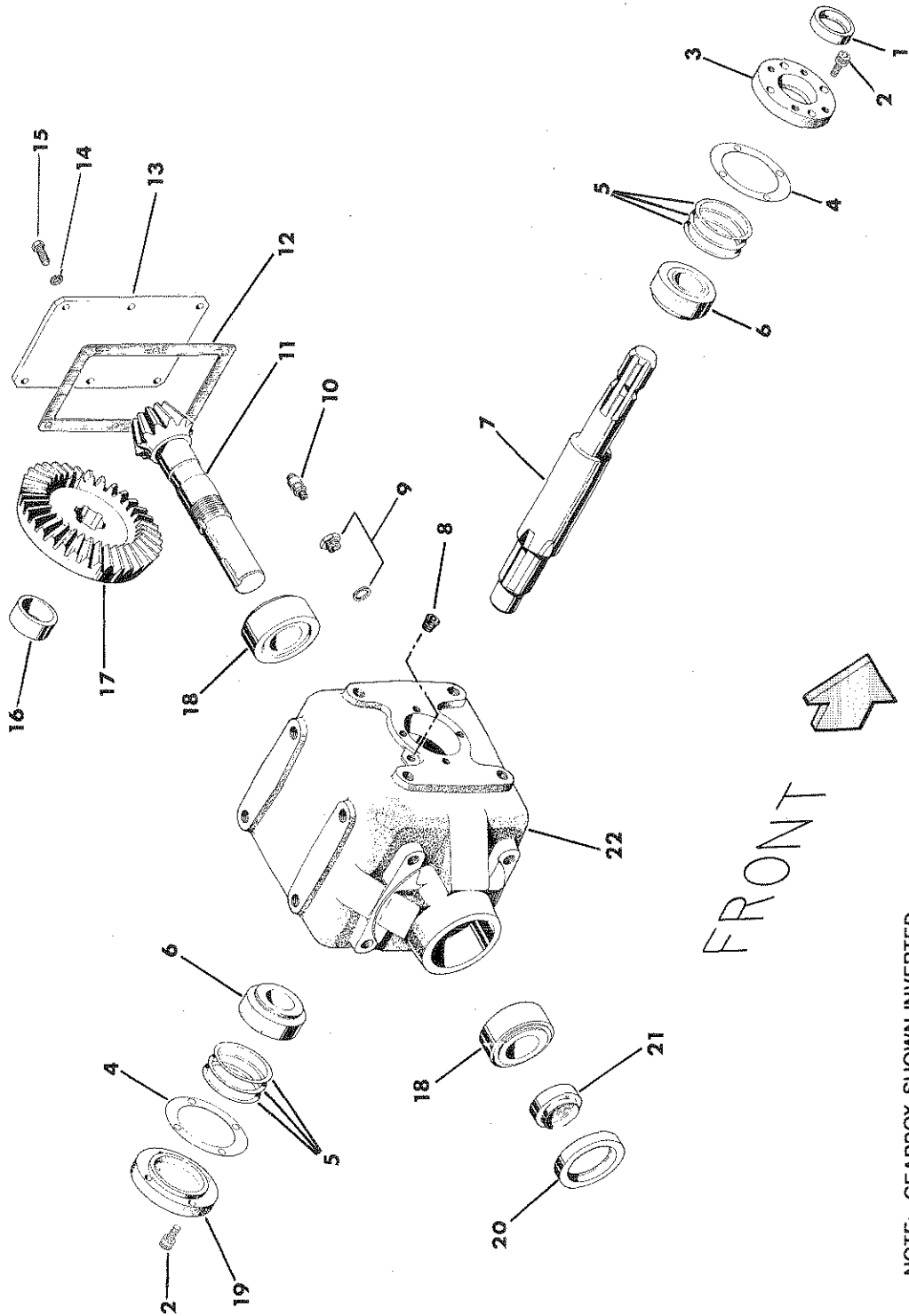

FRONT

NOTE: GEARBOX SHOWN INVERTED



# HI-TON PTO GEAR BOX

## GRB0002298

---

REF NO.	PART NO.	DESCRIPTION	QTY. USED
1	HIT0012137	INPUT SHAFT OIL SEAL-HITON GBX	1
2	HITM8CH25L	BEARING CAP BOLT-3MX25MX12.9	8
3	HIT1465101	INPUT SHAFT BRG CAP-HITON GRBX	1
4	HIT0014669	BEARING CAP GASKET-HITON GRBOX	2
5	HIT0146703	HITON INPUT SHAFT SHIM - .003	A/R
5	HIT0146705	HITON INPUT SHAFT SHIM - .005	A/R
5	HIT1467010	HITON INPUT SHAFT SHIM - .010	A/R
6	HIT0014662	INPUT SHAFT CUP & CONE -HITON	2
7	HIT0149208	INPUT SHAFT F/HITON GEARBOX	1
8	HIT0016487	HEX HEAD DRAIN PLUG-HITON GRBX	3
9	HIT0014857	BREATHER ADAPTER W/WASHER	1
10	HIT0010989	BREATHER F/HITON GEARBOX	1
11	HIT0159407	PINION SHAFT F/HITON GEARBOX	1
12	HIT0014945	END COVER GASKET - HITON GRBOX	1
13	HIT1494400	COVER PLATE - HITON GEARBOX	1
14	WLK0000438	7/16" LOCKWASHER - PLATED	6
15	HITM8BC20L	END COVER BOLT - HITON GEARBOX	6
16	HIT1480500	PINION GEAR SPACER-HITON GRBOX	1
17	HIT0015938	PINION GEAR F/HITON GEARBOX	1
18	HIT0012909	PINION SHAFT CUP & CONE -HITON	2
19	HIT0014651	INPUT SHAFT BRG CAP-HITON GRBX	1
20	HIT0014663	PINION SHAFT SEAL F/HITON GRBX	1
21	HIT0017019	PINION SHF LOCKNUT-1.5NF	1
22	HIT1489911	CASE ONLY F/HITON GEARBOX	1

# HITCH, ENGINE AND GEAR BOX MOUNTS

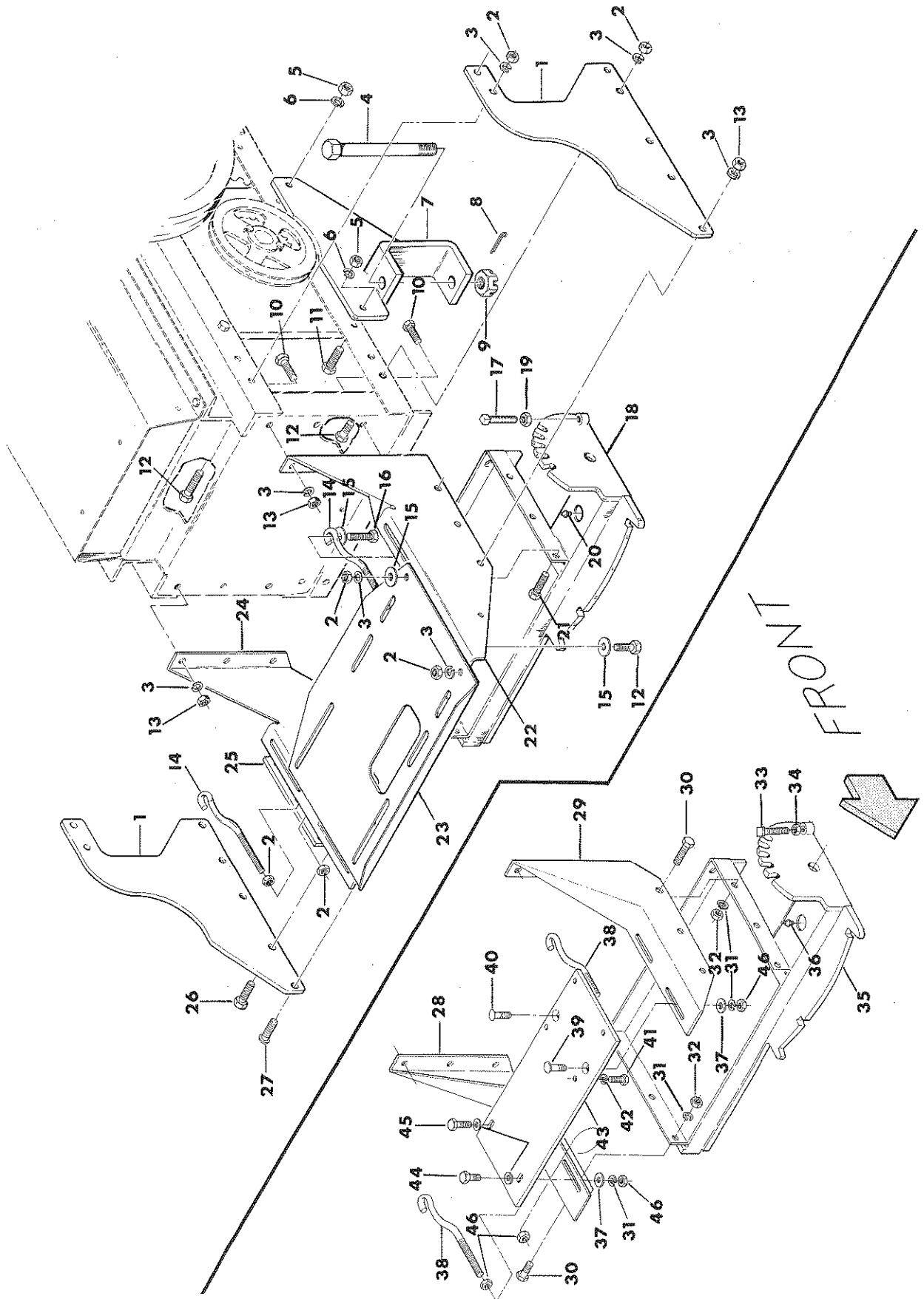

## HITCH, ENGINE AND GEAR BOX MOUNTS

REF NO.	PART NO.	DESCRIPTION	QTY. USED	REF NO.	PART NO.	DESCRIPTION	QTY. USED
1	GUS0024467	HITCH PLT SUPT GUSSET-16" CHMB	2	23	F 0007707	ENG BASE PLT F/V464D-V465D	1
1	GUS0024468	HITCH PLT SUPT GUSSET-17" CHMB	2	24	F 0007799	RH ENGINE MOUNT -330/370	1
1	GUS0024469	HITCH PLT SUPT GUSSET-15" CHMB	2	25	SPC0017273	HITCH PLATE GUSSET SPACER	1
1	GUS0024470	HITCH PLT SUPT GUSSET-14" CHMB	2	26	SFC0050005	1/2 X 1-3/4 NF HT CS - PLATED	1
2	NCH0000500	1/2" NC HEX NUT - PLATED	20	27	SBH0005005	1/2 X 1-3/4 NC BUTTON HD - PLT	4
3	WLK0000500	1/2" LOCKWASHER - PLATED	27	28	MNT0013129	R. H. GEARBOX MOUNT -PTO	1
4	PIN0018909	TONGUE PIVOT PIN	1	29	MNT0011983	L. H. GEARBOX MOUNT -PTO	1
5	NFH0000750	3/4" NF HEX NUT - PLATED	2	30	SFC0050004	1/2 X 1-1/2 NF HT CS - PLATED	6
6	WLK0000750	3/4" LOCKWASHER - PLATED	2	31	WLK0000500	1/2" LOCKWASHER - PLATED	10
7	BKT0016306	DRAWBAR BRACKET ASSY	1	32	NFH0000500	1/2" NF HEX NUT - PLATED	6
8	COT0000805	3/16 X 2 COTTER PIN	1	33	F 0000073	1/2 X 4 SQUARE HEAD SET SCREW	1
9	NSL0001000	1" NC SLOTTED NUT	1	34	NCJ0000500	1/2" NC JAM NUT - PLATED	1
10	SFC0050003	1/2 X 1-1/4 NF HT CS - PLATED	9	35	HTH0022918	HITCH BASE	1
11	SFC0000808	3/4 X 2-1/2 NF HT CAP SCREW	2	36	ZZ 0000100	1/4-28 STR 5/16 HEX ZERK	1
12	SCC0050004	1/2 X 1-1/2 NC HT CS - PLATED	8	37	WCT0000500	1/2" FLATWASHER - PLATED	6
13	NFH0000500	1/2" NF HEX NUT - PLATED	13	38	F 0007010	ADJUSTING BOLT-PLATED	2
14	F 0007010	ADJUSTING BOLT-PLATED	2	39	PWB5001500	1/2 X 1-1/2 NC PLOW BOLT	1
15	WCT0000500	1/2" FLATWASHER - PLATED	6	40	PWB5002000	1/2 X 2 NC PLOW BOLT	1
16	SCC0050006	1/2 X 2 NC HT CS - PLATED	2	41	SCC0000708	5/8 X 2-1/2 NC HT CAP SCREW	4
17	F 0000073	1/2 X 4 SQUARE HEAD SET SCREW	1	42	WLK0000625	5/8" LOCKWASHER - PLATED	4
18	NCJ0000500	1/2" NC JAM NUT - PLATED	1	43	MNT0023260	GEAR BOX MOUNT PLATE -330	1
19	HTH0022918	HITCH BASE	1	44	SCC0050004	1/2 X 1-1/2 NC HT CS - PLATED	1
20	ZZ 0000100	1/4-28 STR 5/16 HEX ZERK	1	45	SCC0050008	1/2 X 2-1/2 NC HT CS - PLATED	1
21	SFC0050004	1/2 X 1-1/2 NF HT CS - PLATED	3	46	NCH0000500	1/2" NC HEX NUT - PLATED	6
22	MNT0023153	L. H. ENGINE MOUNT	1				

# HYDRAULIC P.T.O. TANK CONNECTING HOSES

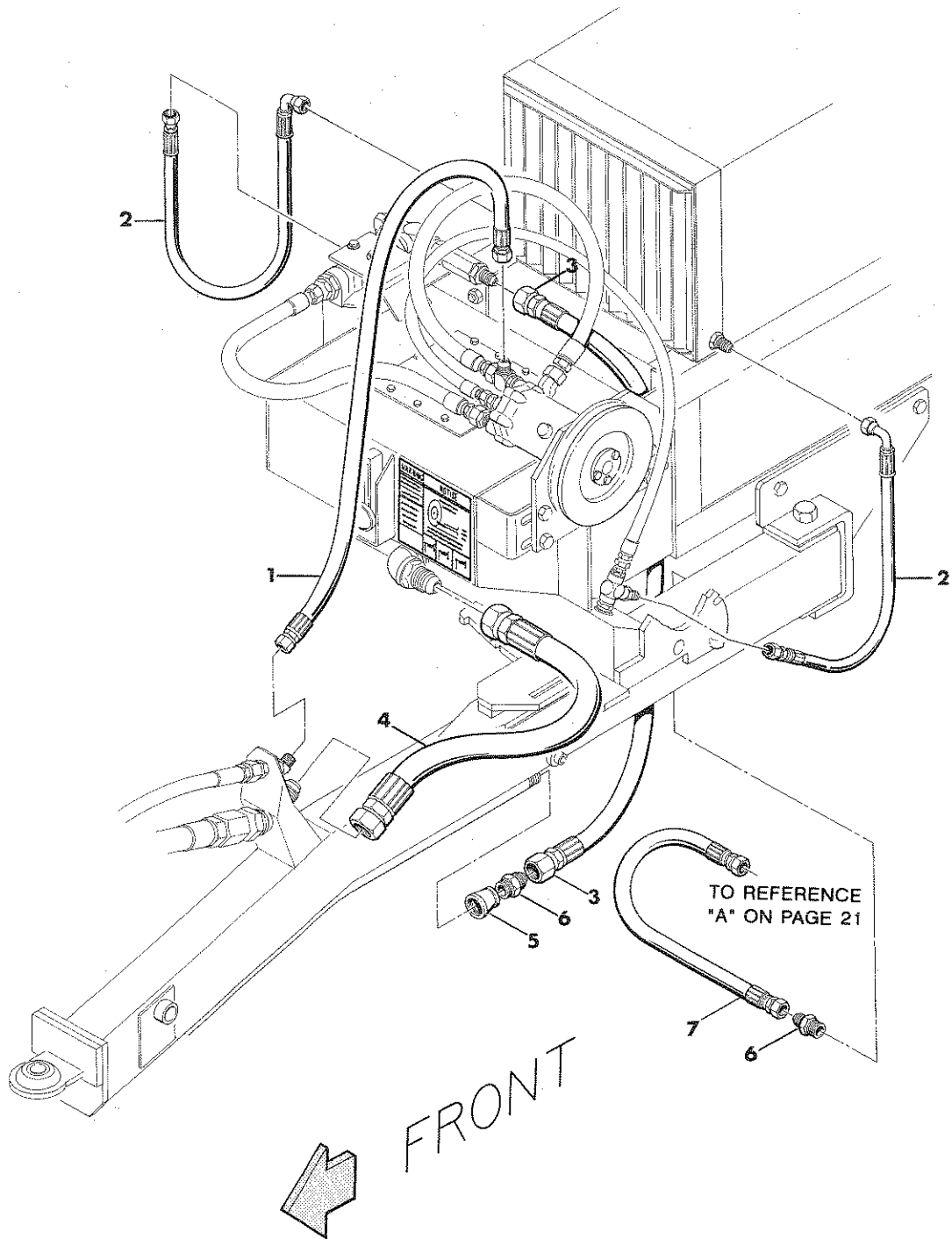

## HYDRAULIC P.T.O. TANK CONNECTING HOSES

---

REF NO.	PART NO.	DESCRIPTION	QTY. USED
1	HOS0024512	PRESSURE HOSE-DRAWBAR TO MOTOR	1
2	HOS0009784	OIL COOLER INLET & OUTLET HOSE	2
3	HOS0009816	SUCTION HOSE - 48"	1
4	HOS0009778	SUCTION HOSE - TANK TO DRAWBAR	1
5	PPE1251000	1-1/2X 1 STD BLK BELL RDU CR	1
6	HYD5205070	1" JIC X 1" NPT MALE CONN	2
7	HOS0009815	RETURN LINE - DRAWBAR TO TANK	1

# HYDRAULIC P. T. O. TANK ASSEMBLY (EXTERNAL)

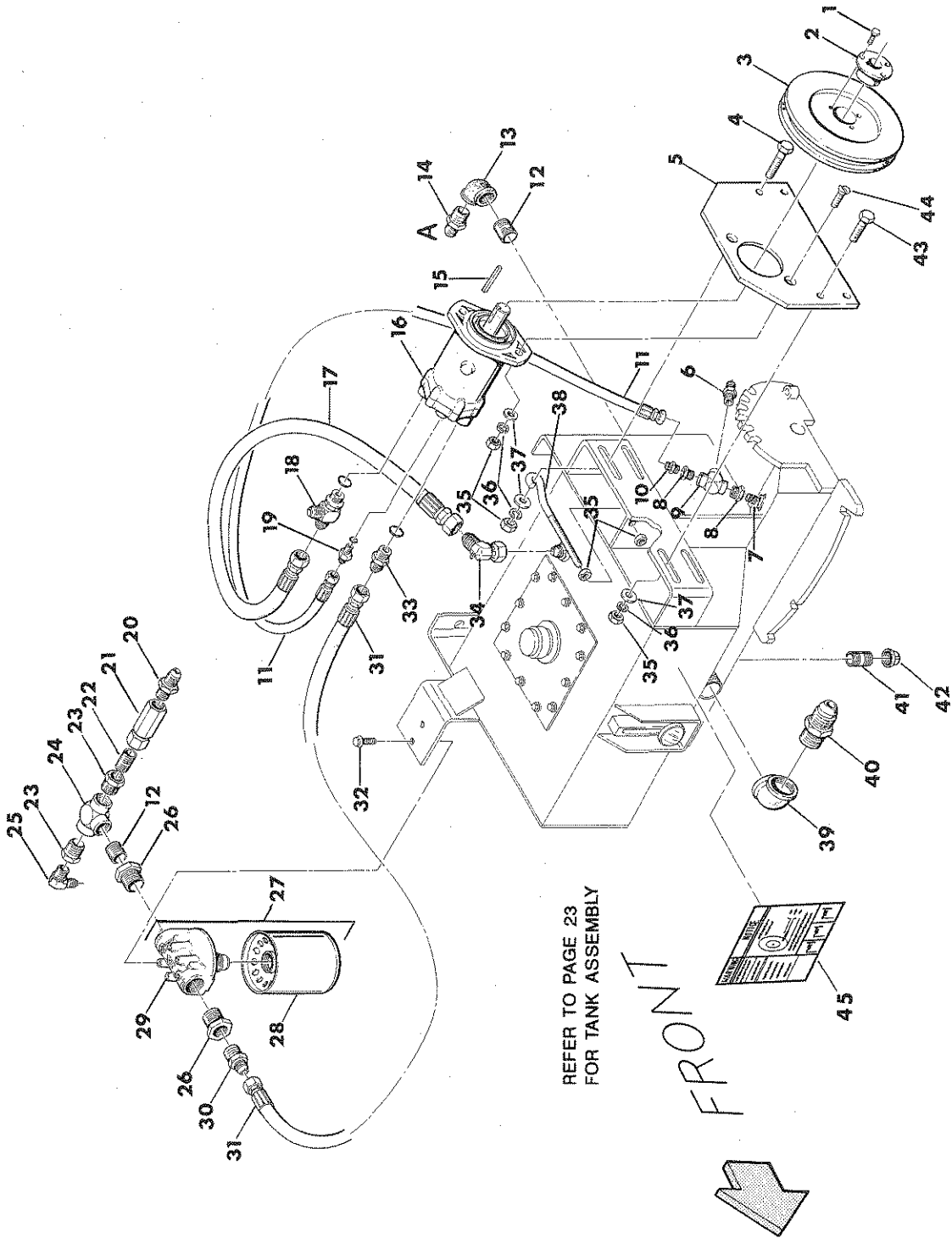

# HYDRAULIC P. T. O. TANK ASSEMBLY (EXTERNAL)

REF NO.	PART NO.	DESCRIPTION	QTY. USED
1	SCC0020002	5/16 X 1 NC HT CS - PLATED	3
2	BSH1001125	1 X 1-1/8 TAPER BUSHING	1
3	PUL0007977	9" PULLEY F/HYDRO PTO	1
4	SCC0050007	1/2 X 2-1/4 NC HT CS - PLATED	1
5	BKT0006574	MOTOR MOUNT BRACKET	1
6	HYD5205056	5/8 JIC X 3/4 NPT MALE CONN	1
7	PPE0000500	1/2 XCLO STD BLK PIPE NIPPLE	1
8	HYD3109064	3/4 X 1/2 STEEL PIPE BUSHING	2
9	HYD3709060	3/4 STEEL FEMALE PIPE TEE	1
10	HYD5205044	1/2 JIC X 1/2 NPT MALE CONN	1
11	HOS0007722	1/2 X 44 100R1 DRAIN HOSE -PTO	1
12	PPE0001000	1 XCLO STD BLK PIPE NIPPLE	2
13	PPE0100900	1 90* STD BLK PIPE ELBOW	1
14	HYD5205070	1" JIC X 1" NPT MALE CONN	1
15	ZZ 0000428	5/16 X 5/16 X 1 KEY	1
16	MTR0074418	HYDRAULIC MOTOR	1
17	HOS0006915	3/4 X 36 5000PSI HOSE -PTO	1
18	HYD5716060	3/4 JIC X 3/4 O-RING RUN TEE	1
19	HYD5315043	1/2JIC X 3/8 O-RNG ST THD CONN	1
20	HYD5205086	1" JIC X 3/4 NPT MALE CONN	1
21	VLV0075005	3/4" X 5 LB CHECK VALVE	1
22	PPE0000750	3/4 XCLO STD BLK PIPE NIPPLE	1
23	PPE1000750	1 X 3/4 STD BLK HEX BUSH	2
24	HYD3709070	1" STEEL FEMALE PIPE TEE	1
25	F 0006682	5/8 JIC X 3/4 NPT 90* MALE ELB	1
26	PPE1251001	1-1/4X 1 STD BLK HEX BUSH	2
27	FIL0251100	FILTER ASSEMBLY	1
28	FIL0023018	FILTER ELEMENT	1
29	FIL0120000	FILTER HEAD F/FILO251100	1
30	F 0006675	3/4 JIC X 1" NPT MALE CONN	1
31	HOS0006922	3/4 X 36 2/FM JIC HOSE -PTO	1
32	SMS0000184	5/16 X 3/4 NC WHIZ BOLT-PLATED	2
33	HYD5315060	3/4JIC X 3/4 O-RNG ST THD CONN	1
34	HYD0025371	HYDRAULIC 45 DEGREE ELL	1
35	NCH0000500	1/2" NC HEX NUT - PLATED	8
36	WLK0000500	1/2" LOCKWASHER - PLATED	6
37	WCT0000500	1/2" FLATWASHER - PLATED	6
38	F 0007010	ADJUSTING BOLT-PLATED	1
39	PPE0150900	1-1/2 90* STD BLK PIPE ELBOW	1
40	HYD5205090	1-1/2JIC X 1-1/2NPT MALE CONN	1
41	PPE7500200	3/4 X 2 STD BLK NIPPL	1
42	PPE0000075	3/4 CAP, BLACK PIPE	1
43	SCC0050005	1/2 X 1-3/4 NC HT CS - PLATED	3
44	SMF0000504	1/2 X 1-1/2 FH MACHINE SCREW	2
45	FD 0007403	DECAL F/HYDRO PTO TANK	1

# HYDRAULIC P.T.O. TANK ASSEMBLY (INTERNAL)

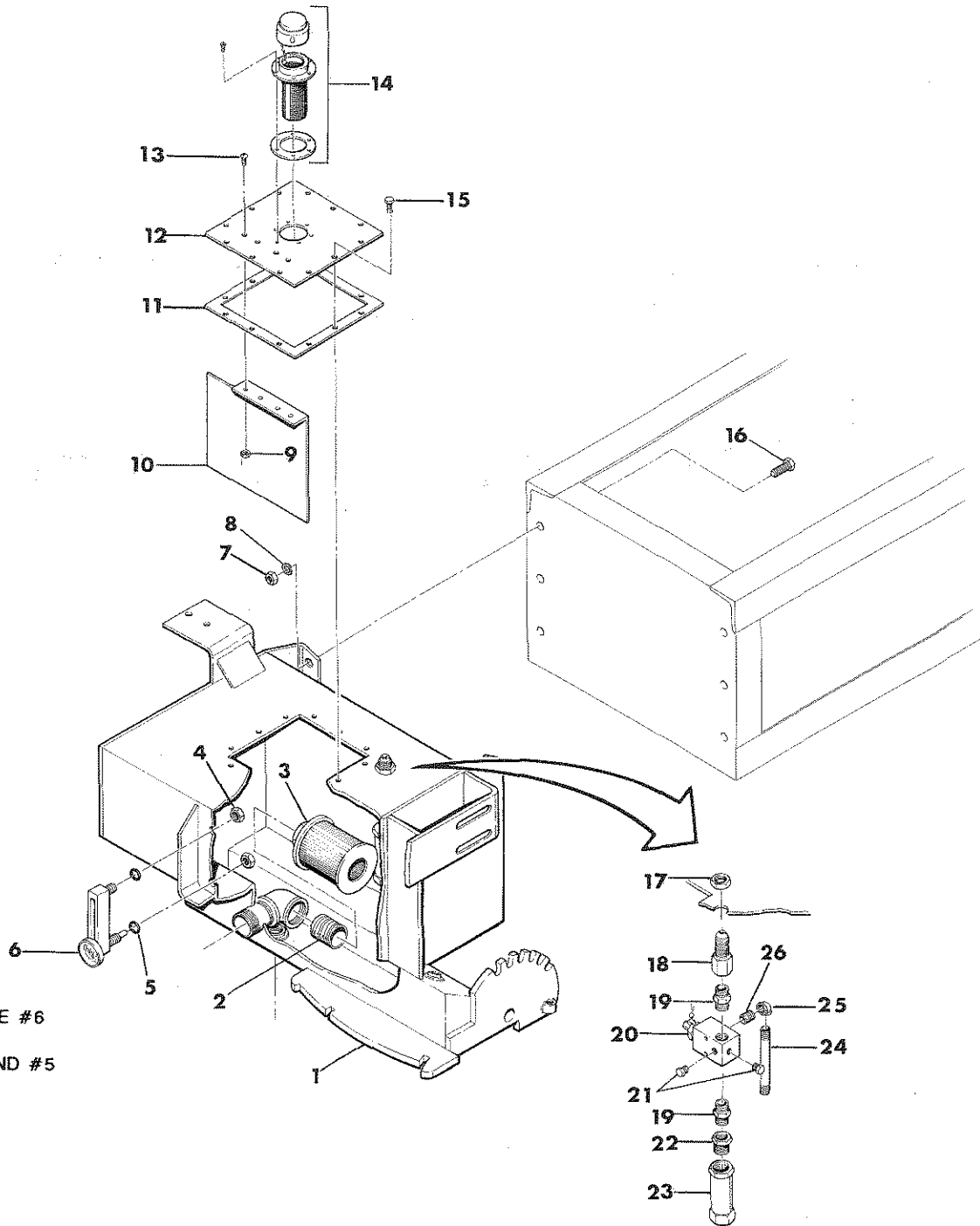

REFERENCE #6  
INCLUDES  
REF. #4 AND #5

FRONT



## HYDRAULIC P.T.O. TANK ASSEMBLY (INTERNAL)

---

REF NO.	PART NO.	DESCRIPTION	QTY. USED
1	TNK0250623	HYD TANK 3 TIE ASSY-AFT/1-92	1
2	PPE0001500	1-1/2 XCLO STD BLK PIPE NIPPLE	1
3	FIL0005524	OIL STRAINER FILTER -HYD PTO	1
4	NFJ0005000	1/2" NF JAM NUT	2
5	RNG7629040	O-RING	2
6	GAG0064051	GAUGE W/STEEL DIAL THERMOMETER	1
7	NCH0000500	1/2" NC HEX NUT - PLATED	6
8	WLK0000500	1/2" LOCKWASHER - PLATED	6
9	NCE0000375	3/8" NC ESNA NUT - PLATED	4
10	TNK0006703	TANK BAFFLE	1
11	GSK0008337	TANK COVER GASKET -HYD PTO	1
12	TNK0006759	TANK COVER	1
13	SBH0003001	3/8 X 3/4 NC BUTTON HD - PLT	4
14	FIL0010003	FILTER CAP COMPLETE W/SCREEN	1
15	SMS0000184	5/16 X 3/4 NC WHIZ BOLT-PLATED	12
16	SCC0050004	1/2 X 1-1/2 NC HT CS - PLATED	6
17	HYD5924060	3/4" BULKHEAD NUT	1
18	HYD5275060	3/4JIC X 3/4NPT FEM BLKHD CONN	1
19	HYD3069060	3/4 NPT STEEL HEX NIPPLE	2
20	VLV0000001	RELIEF VALVE - 5000 PSI	1
21	FT 0000075	1/4"STEEL HEX HEAD PIPE PLUG	2
22	PPE1007500	1 X 3/4 3000# SOCKET HEX BUSH	1
23	VLV0000453	CHECK VALVE-4531S26	1
24	PPE7500600	3/4 X 6 STD BLK NIPPL	1
25	PPE0075900	3/4 90* STD BLK MALE ELBOW	1
26	PPE0000750	3/4 XCLO STD BLK PIPE NIPPLE	1

# HYDRAULIC OIL COOLER KIT0000182

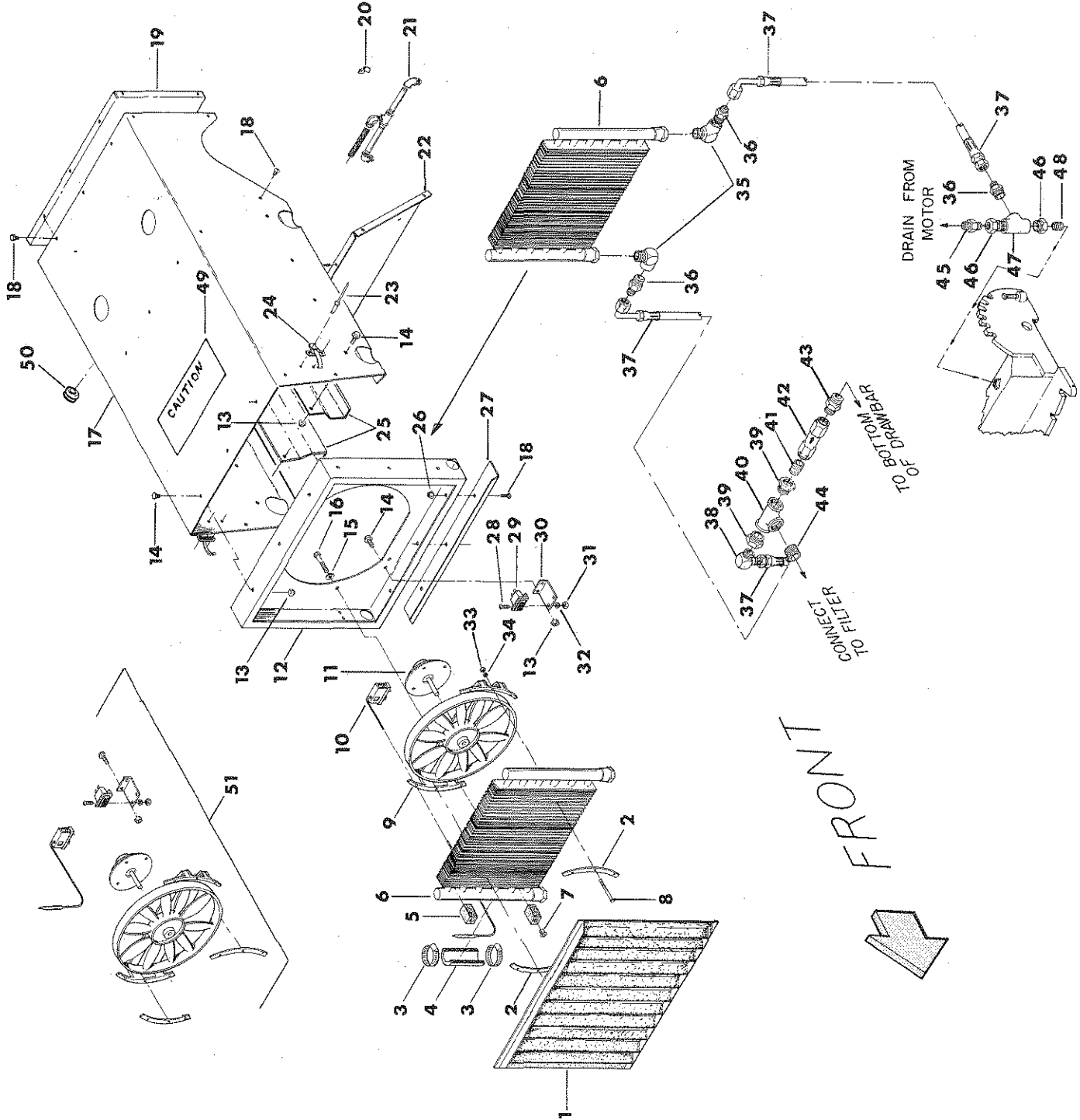

# HYDRAULIC OIL COOLER KIT0000182

REF NO.	PART NO.	DESCRIPTION	QTY. USED	REF NO.	PART NO.	DESCRIPTION	QTY. USED
1	GRL0009875	GRILL-HYD PTO OIL COOLER	1	27	GRL0009777	LOWER GRILL SUPPORT	1
2	FAN0032003	MOUNTING BKT PAD F/FAN10	2	28	SMR1032050	10-32X1/2 RH MACH SCREW	2
3	CLP7361407	1-1/32- 1-7/16 #7 HOSE CLAMP	2	29	SWI0005080	MANUAL SWITCH F/OIL COOLER	1
4	HOS0000631	HOSE-6" CUT IN HALF	1	30	MNT0011660	FAN SWITCH MNT F/COOLER	1
5	CLR0002094	MOUNTING BLOCK-OIL COOLER	4	31	NFH0001032	10-32 NF HEX NUT - PLATED	2
6	F 0006263	HEAT EXCHANGER	1	32	WLK0000100	#10 LOCKWASHER - PLATED	2
7	CLR0002353	TEE NUT-OIL COOLER MOUNT	4	33	WLK0000250	1/4" LOCKWASHER - PLATED	6
8	SCC0010007	1/4 X 2-1/4 NC HT CS - PLATED	6	34	NCH0000250	1/4" NC HEX NUT - PLATED	6
9	FAN0031123	PLASTIC FAN BLADE F/FAN10	1	35	HYD3409060	3/4 X 90* STEEL STREET ELBOW	2
10	FAN0033002	THERMOSTAT F/FAN0000010	1	36	HYD5205056	5/8 JIC X 3/4 NPT MALE CONN	3
11	MTR0031124	ELECTRIC MOTOR ONLY F/FAN 10	1	37	HOS0009784	OIL COOLER INLET & OUTLET HOSE	2
12	SHR0015624	OIL COOLER SHROUD -PTO	1	38	F 0006682	5/8 JIC X 3/4 NPT 90* MALE ELB	1
13	NMS0000117	5/16" NC WHIZ NUT - PLATED	19	39	PPE1000750	1 X 3/4 STD BLK HEX BUSH	2
14	SMS0000184	5/16 X 3/4 NC WHIZ BOLT-PLATED	19	40	HYD3709070	1" STEEL FEMALE PIPE TEE	1
15	WCT0000313	5/16" FLATWASHER - PLATED	4	41	PPE0000750	3/4 XCLO STD BLK PIPE NIPPLE	1
16	SCC0020008	5/16 X 2-1/2 NC HT CS - PLATED	4	42	VLV0075005	3/4" X 5 LB CHECK VALVE	1
17	SHD0009771	OIL COOLER MAIN SECTION-3 TIE	1	43	HYD5205086	1" JIC X 3/4 NPT MALE CONN	1
18	SMS0000172	1/4 X 3/4 NC WHIZ BOLT-PLATED	17	44	PPE0001000	1 XCLO STD BLK PIPE NIPPLE	1
19	SHD0009773	OIL COOLER REAR PANEL -3 TIE	1	45	HYD5205044	1/2 JIC X 1/2 NPT MALE CONN	1
20	CLP0000115	1/4 W 9/32 HOLE VINYL CLAMP	2	46	HYD3109064	3/4 X 1/2 STEEL PIPE BUSHING	2
21	LUB0070325	BULL GEAR LUBER MANIFOLD ASSY	1	47	HYD3709060	3/4 STEEL FEMALE PIPE TEE	1
22	SHD0009774	B-GEAR SHD W/OIL COOL.GRS SHD	1	48	PPE0000500	1/2 XCLO STD BLK PIPE NIPPLE	1
23	RIV0000604	3/16X1/4 STAINLESS GRIP RIVET	4	49	FD 0023473	"CAUTION!1..2..3..8 WARNINGS"	1
24	CLP0000130	HOOK-TYPE FASTENER	2	50	F 0007735	RUBBER GROMMET 3/8X5/8X1/4	1
25	SUP0013947	OIL COOLER SIDE SUPPORT -330	2	51	FAN0000010	ELECTRIC FAN W/MOTOR	1
26	NMS0000250	1/4" NC WHIZ NUT - PLATED	17				

# DEUTZ ENGINE COMPONENTS

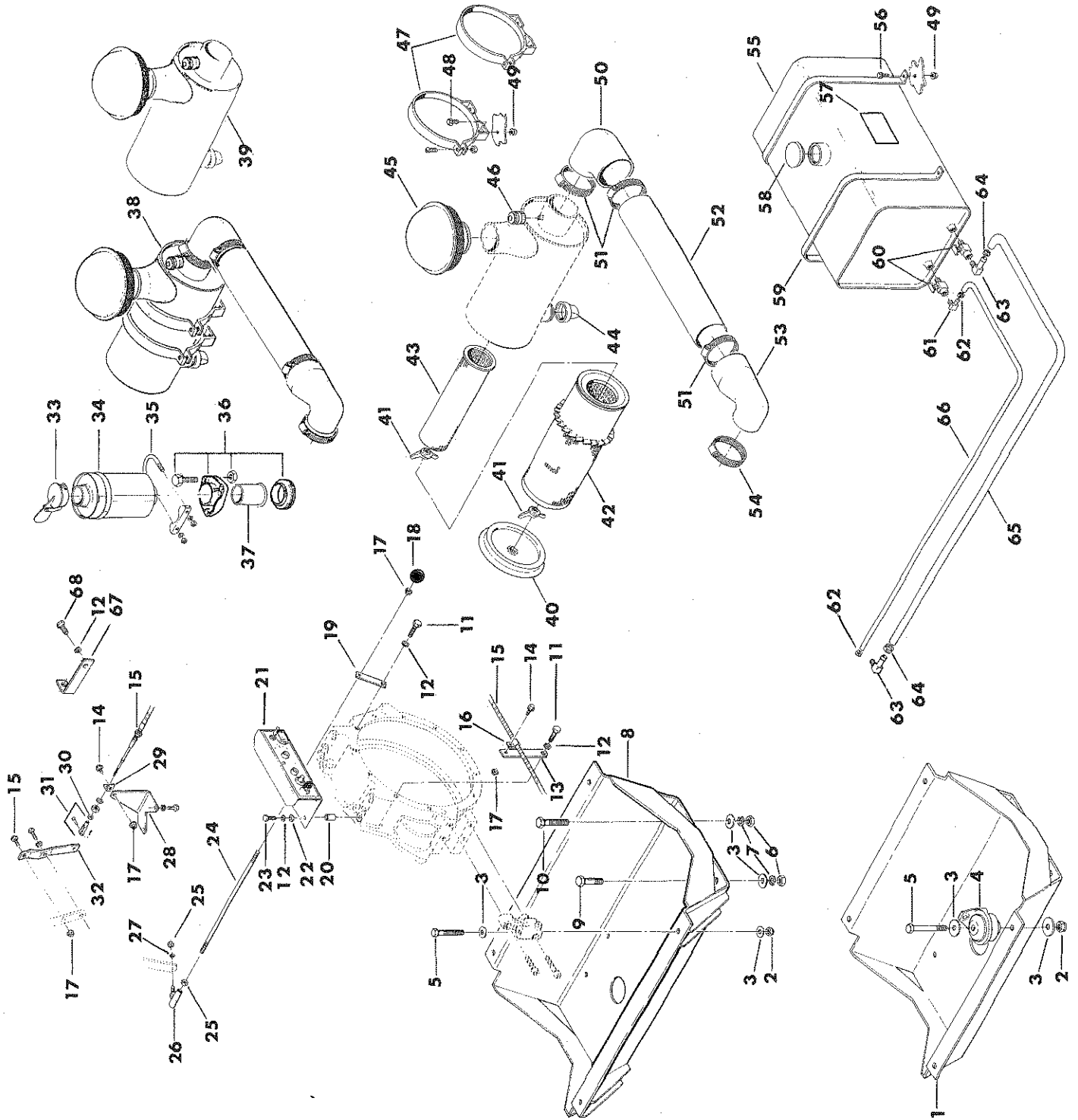

# DEUTZ ENGINE COMPONENTS

REF NO.	PART NO.	DESCRIPTION	QTY. USED	REF NO.	PART NO.	DESCRIPTION	QTY. USED
1	DTZ0011287	BELLY PAN-FRNT MNT DEUTZ 3-CYL	1	36	DT20009462	EXHAUST MANIFOLD FLANGE KIT	1
2	NCE0000500	1/2" NC ESNA NUT - PLATED	4	36	DTZ1137391	BRASS BOLT F/DTZ EXHAUST DONUT	3
3	WCT0000500	1/2" FLATWASHER - PLATED	8	36	DTZ1137394	BRASS NUT F/DTZ EXHAUST DONUT	3
4	DTZ2167499	FLEXIBLE MOTOR MNT F/DTZ 3-CYL	4	36	DTZ3348038	EXHAUST DONUT F/DEUTZ ENGINE	1
5	SCC0050014	1/2 X 4 NC HT CS - PLATED	4	37	EXH0013806	EXHAUST TUBE-DEUTZ & MURPHY	1
6	NCH0000500	1/2" NC HEX NUT - PLATED	4	38	KIT0008010	DEUTZ AIR CLEANER-CHNGOVER KIT	1
7	WLK0000500	1/2" LOCKWASHER - PLATED	4	39	ACL0080372	AIR CLEANER-DEUTZ (1-85)	1
8	MNT0018340	4 CYL FRONT MNT DTZ BELLY PAN	1	40	ACL0119711	OUTER CUP F/DTZ AIR CLNR(1-85)	1
9	SCC0050004	1/2 X 1-1/2 NC HT CS - PLATED	2	41	ACL0101870	AIR CLEANER NUT ASSEMBLY	2
10	SCC0050006	1/2" X 2" NC HT CS - PLATED	2	42	ACL0148573	PRIMARY ELEMENT-DEUTZ (1-85)	2
11	SCCM710030	10M X 30M MC HEX CS-PLT-GR8.8	2	43	ACL0119410	SAFETY ELEMENT-DEUTZ (1-85)	1
12	WLKM100100	10 MM LOCKWASHER - PLATED	7	44	ACL0112003	VACUATOR VALVE-DEUTZ (1-85)	1
13	F 0007013	THROTTLE CABLE BRACKET	1	45	HOD0001988	AIR CLEANER HOOD -DEUTZ	1
14	SMS0000172	1/4 X 3/4 NC WHIZ BOLT-PLATED	3	46	ACL0002251	MINI RESTRICTION INDICATOR 20"	1
15	CBL1743180	180" E-Z GLIDE THROTTLE CABLE	1	47	ACL0004307	AIR CLEANER BAND	2
16	CLP0000145	3/4 W 3/8 HOLE VINYL CLAMP	1	48	SMS0000184	5/16 X 3/4 NC WHIZ BOLT-PLATED	4
17	NMS0000250	1/4" NC WHIZ NUT - PLATED	4	49	NMS0000117	5/16" NC WHIZ NUT - PLATED	8
18	KOB0000300	CONTROL KNOB-PLASTIC 1/4"NC	1	50	ELB0903540	3-1/2 X 4 X 90* RUBBER ELB	1
19	DTZ0006785	STOP CONTROL BRACKET	1	51	CLP7051029	#72 WORM GEAR HOSE CLAMP	3
20	SPC0011291	3/8 STDX1" PIPE SPACER-200/300	4	52	TBE0022328	AIR CLEANER INTAKE TUBE	1
21	SALPT00002	MOTOR CONTROL PANEL/DTZ - SA	1	53	ELB0904028	4 X 2-3/4 X 90* RUBBER ELB	1
22	WCTM000100	10 MM FLATWASHER	4	54	F 0006793	AIR CLEANER WORM CLAMP-3"	1
23	SCCM110040	10M X 40M MC HEX HD CS-PLT-8.8	4	55	TNK0014573	15 GAL FUEL TANK -PT	1
24	ROD0011293	ENGINE SHUTOFF ROD - 3 CYL DTZ	1	56	SMS0000177	5/16 X 1 NC WHIZ BOLT-PLATED	4
24	ROD0018287	ENGINE SHUTOFF ROD - 4 CYL DTZ	1	57	FD 0000035	DECAL, "DIESEL FUEL ONLY"	1
25	NCH0000250	1/4" NC HEX NUT - PLATED	2	58	F 0001689	FUEL TANK CAP	1
26	F 0005207	1/4"-28 STD BALL JOINT	1	59	STR0014647	FUEL TANK STRAP -PT	2
27	WLK0000250	1/4" LOCKWASHER - PLATED	1	60	F 0008189	SHUT-OFF VALVE	2
28	DTZ0006783	THROTTLE CONTROL MNTG BKT	1	61	HYD1069022	1/4HOS X 1/4NPT 90* MINI-BARB.	1
29	F 0006088	ROD GUIDE	1	62	CLP7051170	HOSE CLAMP	2
30	NFH0001032	10-32 NF HEX NUT - PLATED	1	63	HYD0001571	3/8 HOS X 1/4 NPT 90* MALE ELB	2
31	CLV0125001	CLEVIS YOKE	1	64	F 0008301	MINI HOSE CLAMP	2
32	DTZ0023720	E-Z GLIDE THROTTLE ARM - DEUTZ	1	65	DTZ0007680	3/8 X86" FUEL RETN LINE -DEUTZ	1
33	EXH0011007	#6 EXHAUST CAP 2-1/2 - 2-11/16	1	66	DTZ0007681	3/16X86" FUEL RETN LINE -DEUTZ	1
34	DTZ0000524	SPARK ARRESTOR-FITS 2-1/2 TUBE	1	67	BKT0025074	THROTTLE CABLE BKT-3 CYL DEUTZ	1
35	CLP0035751	2-1/2 HD EXHAUST CLAMP	1	68	SCCM010016	10M X 16M MC HEX HD CS-GR 8.8	1

# DEUTZ ENGINE AIR SCREEN ASSEMBLY KIT0000107

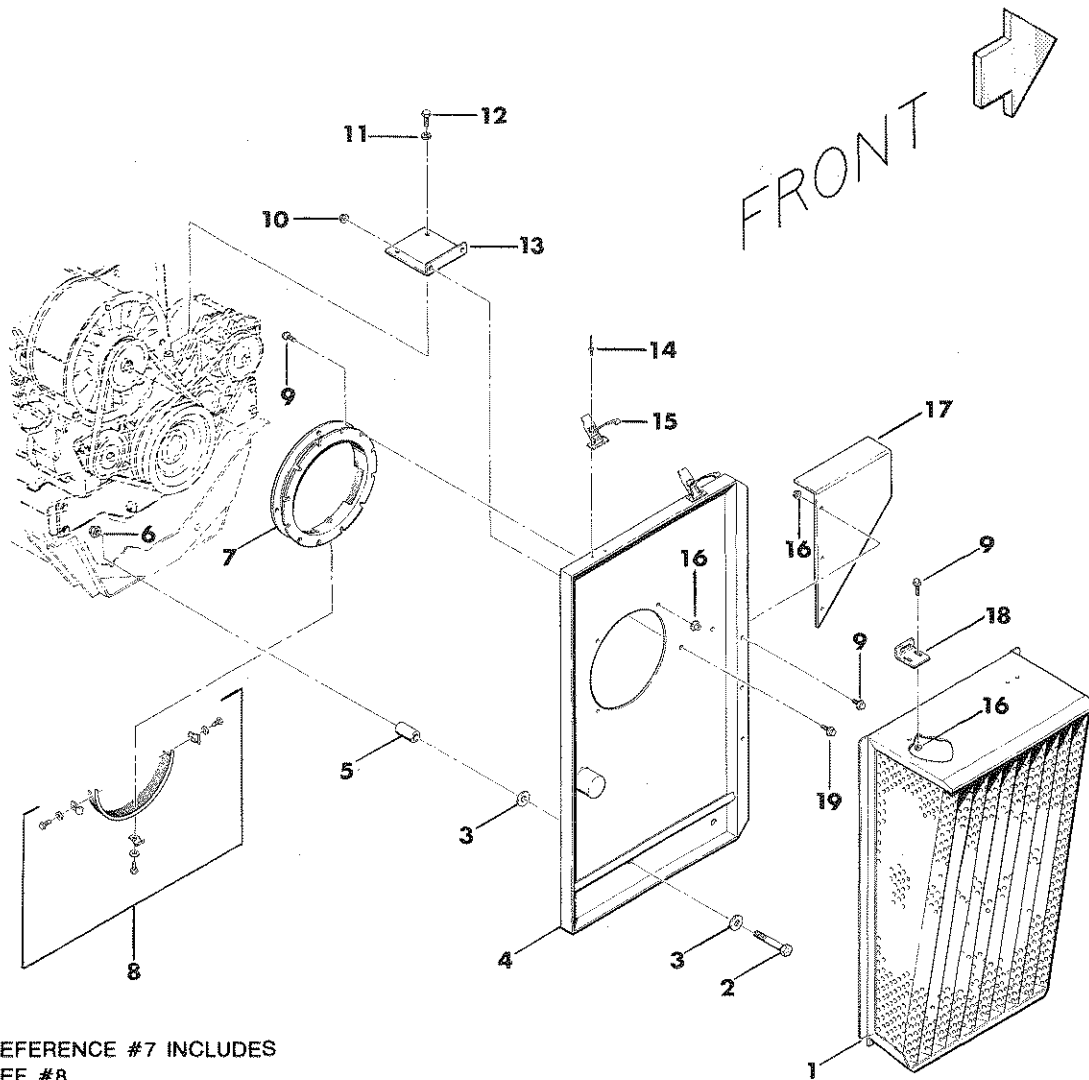

REFERENCE #7 INCLUDES  
REF #8

**DEUTZ ENGINE AIR SCREEN ASSEMBLY  
KIT0000107**

---

REF NO.	PART NO.	DESCRIPTION	QTY. USED
1	SCR0020449	FRONT SCREEN ASSEMBLY F/DEUTZ	1
2	SCC0050012	1/2 X 3-1/2 NC HT CS - PLATED	2
3	WCT0000500	1/2" FLATWASHER - PLATED	4
4	SCR0021151	REAR PLATE F/DTZ AIR SCRNS ASSY	1
5	SPC0021015	SCREEN PANEL SPACER F/DEUTZ	2
6	NCE0000500	1/2" NC ESNA NUT - PLATED	2
7	DTZ0272401	BRUSH RING F/DEUTZ AIR SCREEN	1
8	DTZ2234942	BRUSH ONLY F/DTZ272401	1
9	SMS0000172	1/4 X 3/4 NC WHIZ BOLT-PLATED	10
10	NMS0000117	5/16" NC WHIZ NUT - PLATED	2
11	WLK0000313	5/16" LOCKWASHER - PLATED	2
12	SCCM108020	8M X 20M MC HEX HD CS-PLT-8.8	2
13	SUP0021012	SCREEN PANEL SUPPORT F/DEUTZ	1
14	RIV0000604	3/16X1/4 STAINLESS GRIP RIVET	4
15	CLP0000130	HOOK-TYPE FASTENER	2
16	NMS0000250	1/4" NC WHIZ NUT - PLATED	10
17	SHD0022039	BELT SHIELD F/AIR SCREEN-DEUTZ	1
18	LTH0021009	SCREEN LATCH EYE	2
19	SMS0000184	5/16 X 3/4 NC WHIZ BOLT-PLATED	2

# WISCONSIN ENGINE COMPONENTS

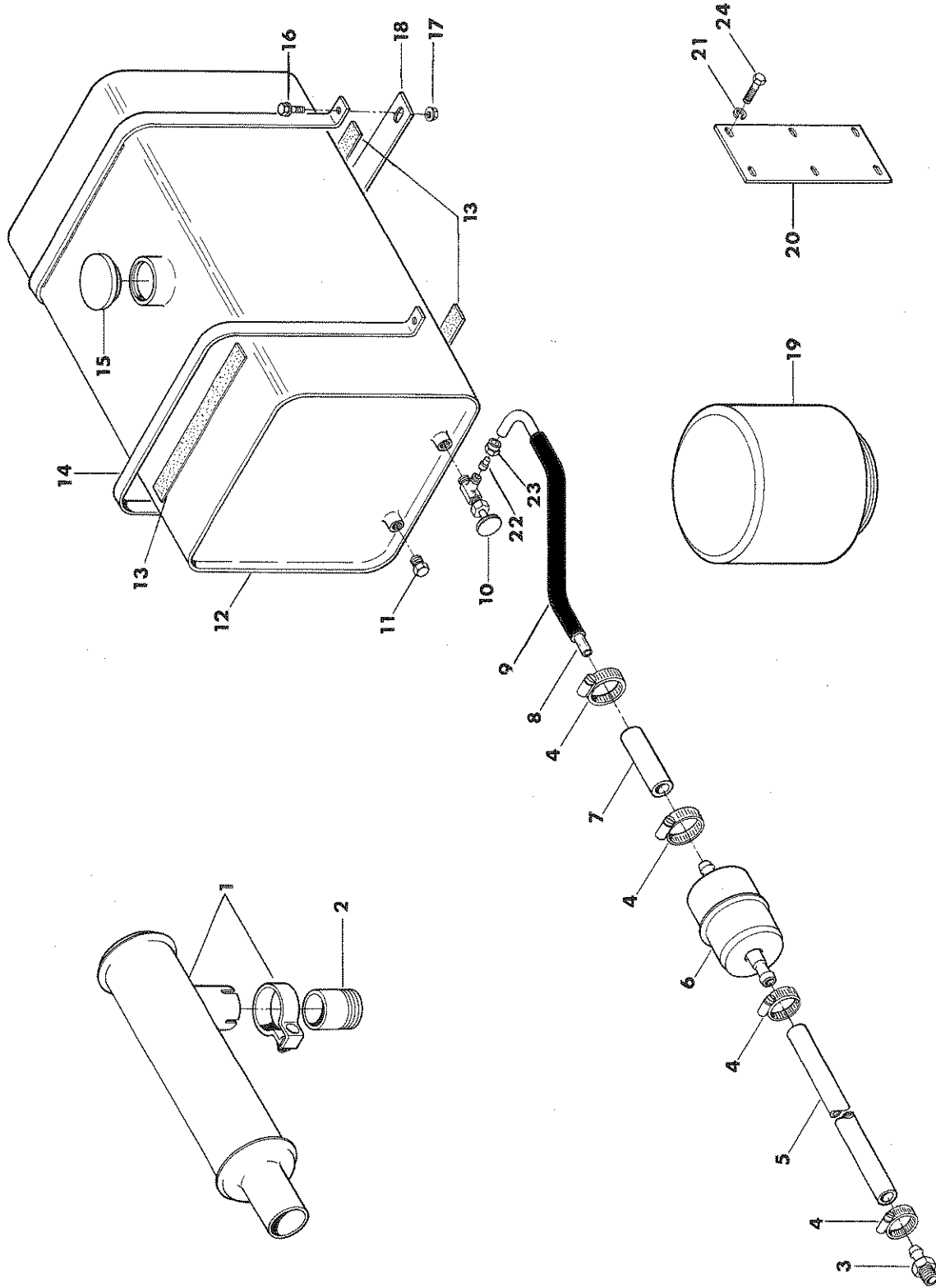



## WISCONSIN ENGINE COMPONENTS

---

REF NO.	PART NO.	DESCRIPTION	QTY. USED
1	F 0001706	MUFFLER F/V465D	1
2	BPE0003000	3" STD BLACK PIPE SCH 40	1
3	F 0008305	1/4 HOS X 1/8 NPT MAL HOS CONN	1
4	F 0008301	MINI HOSE CLAMP	4
5	F 0008304	1/4" RUBBER GAS LINE 7"	1
6	F 0008302	FUEL FILTER - 3031	1
7	F 0008303	1/4" RUBBER GAS LINE 4"	1
8	F 0007049	FUEL LINE 68"	1
9	F 0008191	FUEL LINE COVER-68"	1
10	VLV3120404	VALVE-GAS TANK-1/4X1/4	1
11	HYD3159020	1/4 HEX HEAD STEEL PIPE PLUG	1
12	TNK0014573	15 GAL FUEL TANK -PT	1
13	F 0000893	TANK FELTS-SET OF 4	1
14	STR0014647	FUEL TANK STRAP -PT	2
15	F 0001689	FUEL TANK CAP	1
16	SMS0000184	5/16 X 3/4 NC WHIZ BOLT-PLATED	4
17	NMS0000117	5/16" NC WHIZ NUT - PLATED	4
18	F 0008164	REAR FUEL TANK MOUNT BRACKET	1
19	F 0001511	OIL FILTER CART,4-THREAD BASE	1
19	F 0005922	ELEMENT,OIL FILTER BT-248	1
20	BKT0007204	AIR CLEANER BRACKET -WISC ENG	1
21	WLK0000313	5/16" LOCKWASHER - PLATED	6
22	F 0006126	POLY SLEEVE F/GAS LINE	1
23	F 0006127	BRASS NUT F/GAS LINE	1
24	SCC0020003	5/16 X 1-1/4 NC HT CS - PLATED	6

# CUMMINS ENGINE COMPONENTS

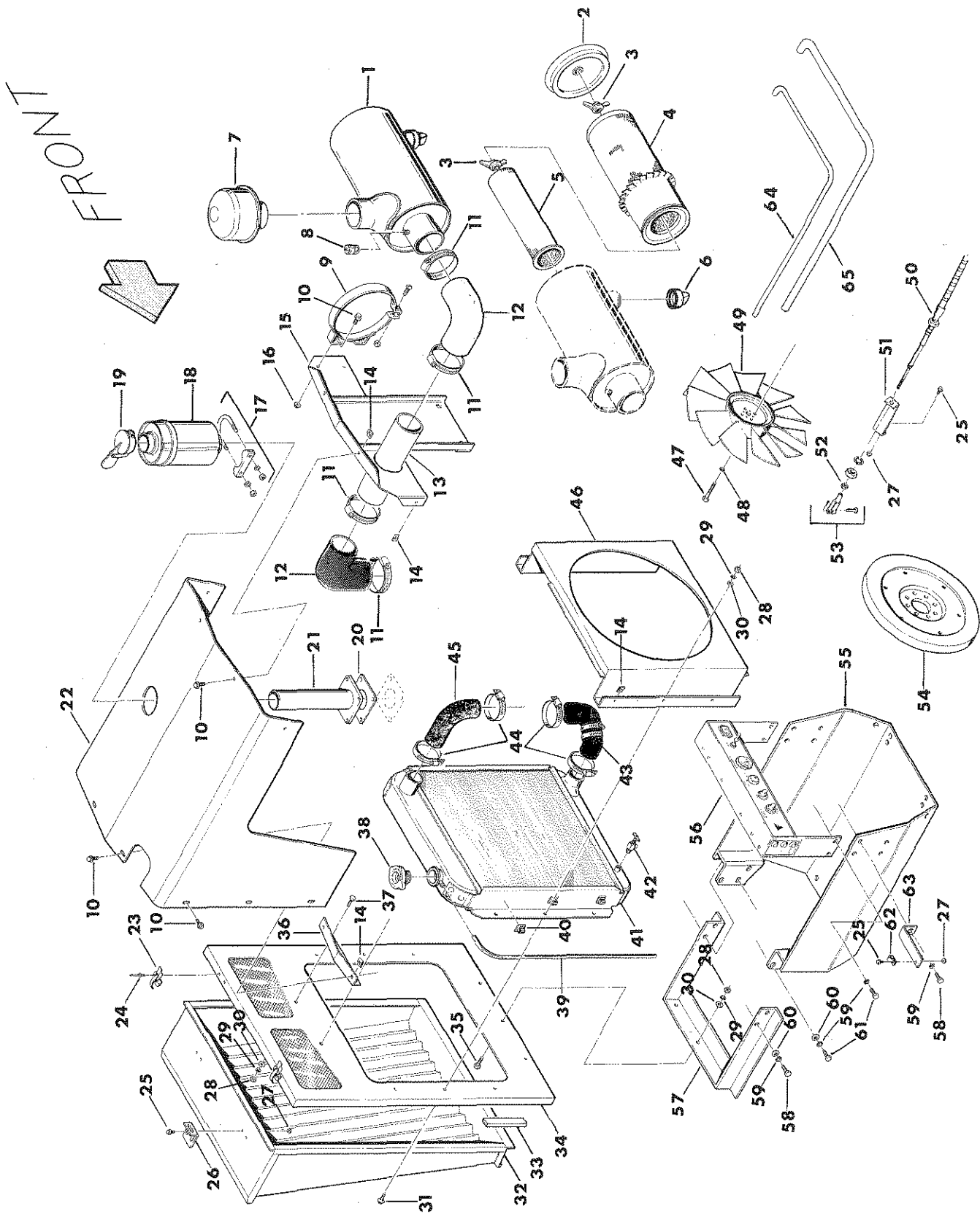

# CUMMINS ENGINE COMPONENTS

REF NO.	PART NO.	DESCRIPTION	QTY. USED	REF NO.	PART NO.	DESCRIPTION	QTY. USED
1	ACL6065261	AIR CLEANER F/CUMMINS-PT BALER	1	34	PNL0022566	ATTACHMENT PANEL ASSY F/SCREEN	1
2	ACL0114972	COVER F/AIR CLEANER ACL6065261	1	35	SCC0020003	5/16 X 1-1/4 NC HT CS - PLATED	3
3	ACL0101870	AIR CLEANER NUT ASSEMBLY	2	36	SUP0022577	FRONT COWL SUPT.CUM 4B-330/370	1
4	ACL0148586	PRIM ELEMNT F/CMNS PT AIR CLNR	1	37	SCC0020002	5/16 X 1 NC HT CS - PLATED	2
5	ACL0119539	2NDARY AIR CLEANER ELEMENT	1	38	F 0006821	RADIATOR CAP	1
6	ACL0106593	VACULATOR VALVE F/ACL6065261	1	39	HOS0022722	RADIATOR DRAIN HOSE	1
7	ACL0002014	RAIN CAP	1	40	CLP0726111	3/8" ADHESIVE BACKED CLAMP	3
8	ACL0002251	MINI RESTRICTION INDICATOR 20"	1	41	RAD0022564	CUMMINS 4B RADIATOR -330/370	1
9	ACL0007191	6" MOUNTING BAND	2	42	HYD0000120	1/4" ANGLE BIB DRAIN - WH	1
10	SMS0000184	5/16 X 3/4 NC WHIZ BOLT-PLATED	16	43	HOS0022565	RADIATOR BTM HSE ASSY -330/370	1
11	F 0006793	AIR CLEANER WORM CLAMP-3"	4	44	F 0006560	WORM GEAR HOSE CLAMP	4
12	F 0006795	RUBBER ELBOW - 3" X 90 DEGREE	2	45	HOS0007967	RADIATOR TOP HOSE	1
13	EXH0022572	3" EXHAUST TUBE -330/370	1	46	SHR0022569	ENG4390 FAN SHROUD-ASB-330/370	1
14	NCC0003125	5/16" NC CAGE NUT	12	47	SCCM108020	8M X 20M MC HEX HD CS-PLT-8.8	4
15	SUP0022578	REAR COWL SUPT ASSY-CUM 4B-330	1	48	WLKM100080	8 MM LOCKWASHER - PLATED	4
16	NMS0000117	5/16" NC WHIZ NUT - PLATED	4	49	CUM3912750	FAN BLADE F/CUMMINS 4B - 18"	1
17	CLP0035751	2-1/2 HD EXHAUST CLAMP	1	50	CBL1743180	180" E-Z GLIDE THROTTLE CABLE	1
18	DTZ0000524	SPARK ARRESTOR-FITS 2-1/2 TUBE	1	51	BKT0024506	THROTTLE CBL BKT-CUMMINS-3XXPT	1
19	EXH0011007	#6 EXHAUST CAP 2-1/2 - 2-11/16	1	52	NFH0001032	10-32 NF HEX NUT - PLATED	1
20	CUM3912220	EXHAUST TUBE GASKET	1	53	CLVC125001	CLEVIS YOKE	1
21	EXH0022573	EXHAUST TBE ASB CUM B4-330/370	1	54	FLW0022425	MODIFIED FLYWHEEL F/ENG4390	1
22	CWL0022582	CUMMINS COWL -330/370	1	55	PAN0022558	CUMMINS 4B PAN ASSY -330/370	1
23	CLP0000130	HOOK-TYPE FASTENER	2	56	PNL0330370	CONTROL PANEL ASSY-CUMMINS 4B	1
24	RIV0000606	3/16 X 3/8 STAINLESS RIVET	4	57	SUP0022561	RADIATOR&COWL SUPT ASSY-CUM 4B	1
25	SMS0000172	1/4 X 3/4 NC WHIZ BOLT-PLATED	7	58	SCCM012035	12M X 35M MC HEX HD CS-GR 8.8	5
26	LTH0021009	SCREEN LATCH EYE	2	59	WLKM000120	12 MM LOCKWASHER	18
27	NCE0000250	1/4" NC ESNA NUT - PLATED	7	60	WCTM000120	12 MM FLATWASHER	6
28	NCH0000313	5/16" NC HEX NUT - PLATED	11	61	SCCM012030	12M X 30M MC HEX HD CS-GR 8.8	13
29	WLK0000313	5/16" LOCKWASHER - PLATED	11	62	CLP0000145	3/4 W 3/8 HOLE VINYL CLAMP	1
30	WCT0000313	5/16"USS FLATWASHER-PLATED	11	63	SUP0022576	THROTTLE CONDUIT SUPT. -CUM 4B	1
31	SMS0000177	5/16 X 1 NC WHIZ BOLT-PLATED	6	64	HOS0022724	FUEL LINE F/CUMMINS 4B	1
32	SCR0022456	CUMMIN 4B AIR SCRNR ASY-330/370	1	65	HOS0022725	FUEL RETURN LINE F/CUMMINS 4B	1
33	WEA0123450	3/16 X 1/2 WEATHERSTRIP X 104"	1				

# ROTARY SCREEN FOR CUMMINS ENGINE

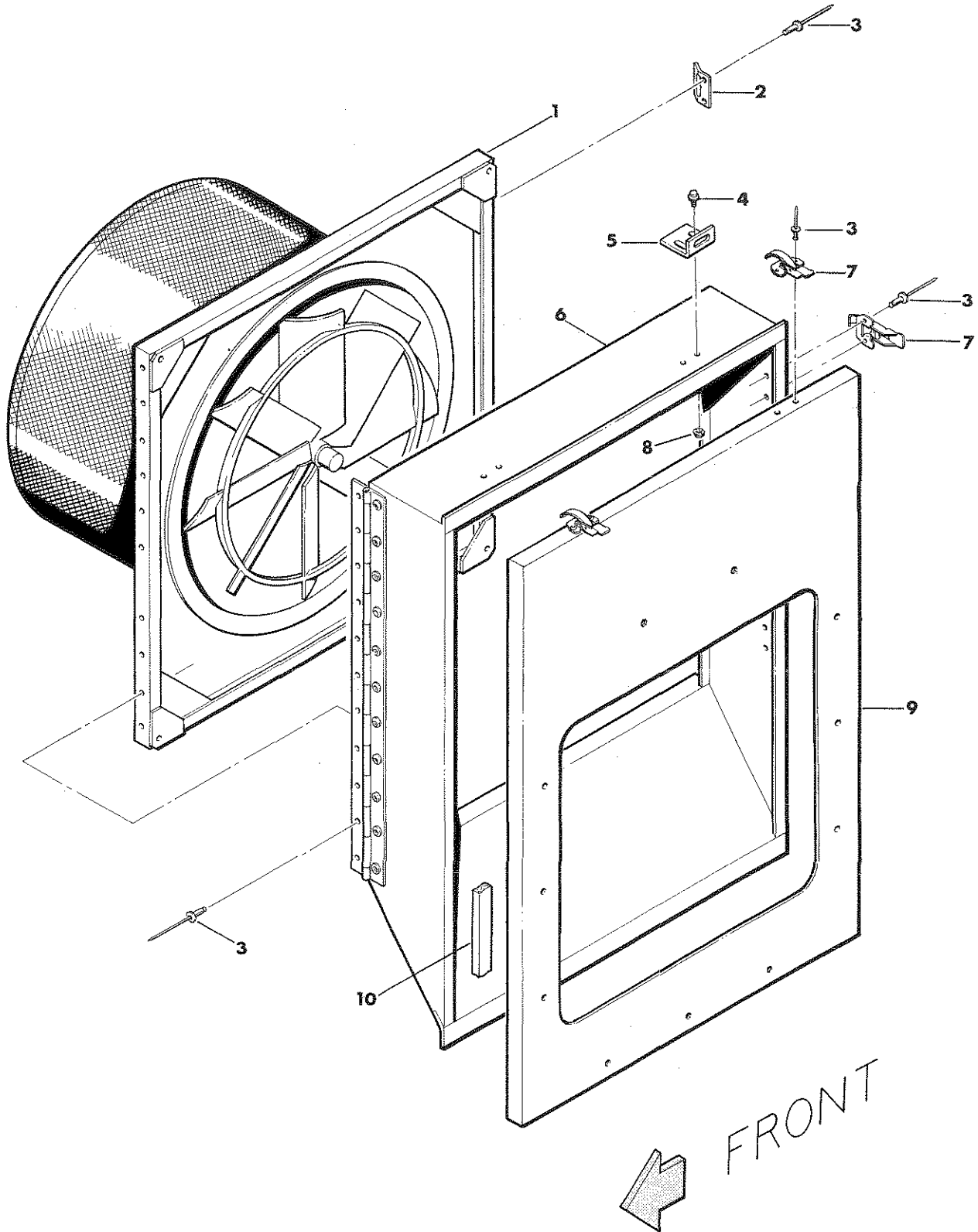

## ROTARY SCREEN FOR CUMMINS ENGINE

---

REF NO.	PART NO.	DESCRIPTION	QTY. USED
1	SCR0025576	ROTARY SCREEN & ADAPTER ASS'Y	1
2	KPRO025564	ROTARY SCREEN LATCH KEEPER	2
3	RIV0000606	3/16 X 3/8 STAINLESS RIVET	34
4	SMS0000172	1/4 X 3/4 NC WHIZ BOLT-PLATED	4
5	LTH0021009	SCREEN LATCH EYE	2
6	HNG0025493	ROTARY SCREEN HINGE ONLY	1
6	SUP0025502	ROTARY SCREEN SUPT ASSEMBLY	1
7	CLP0000130	HOOK-TYPE FASTENER	4
8	NCE0000250	1/4" NC ESNA NUT - PLATED	4
9	PNL0025496	ROTARY SCREEN PANEL ATTACHMENT	1
10	WEA0123450	3/16 X 1/2 WEATHERSTRIP X 208"	1

# ENGINE CONTROL PANELS

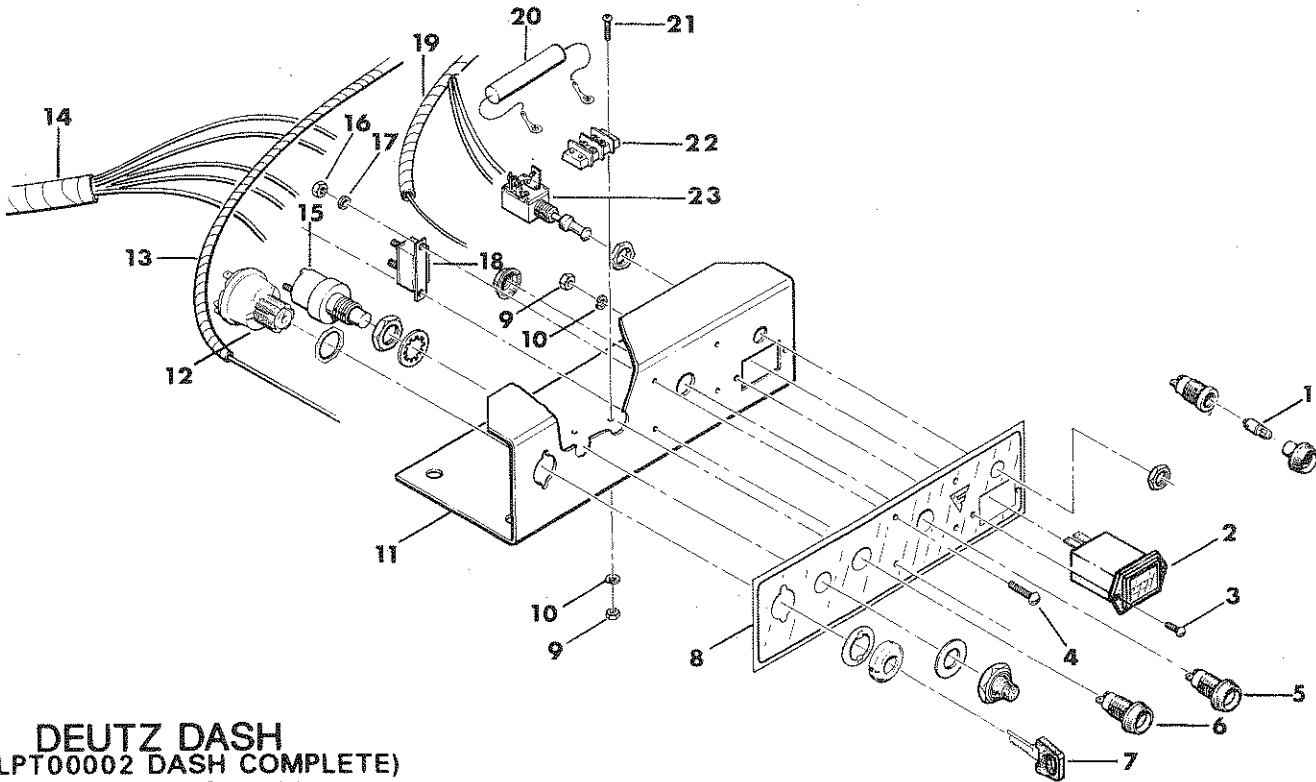

**DEUTZ DASH**  
 (SALPT00002 DASH COMPLETE)  
 FOR WIRING DIAGRAM SEE DOC0025882

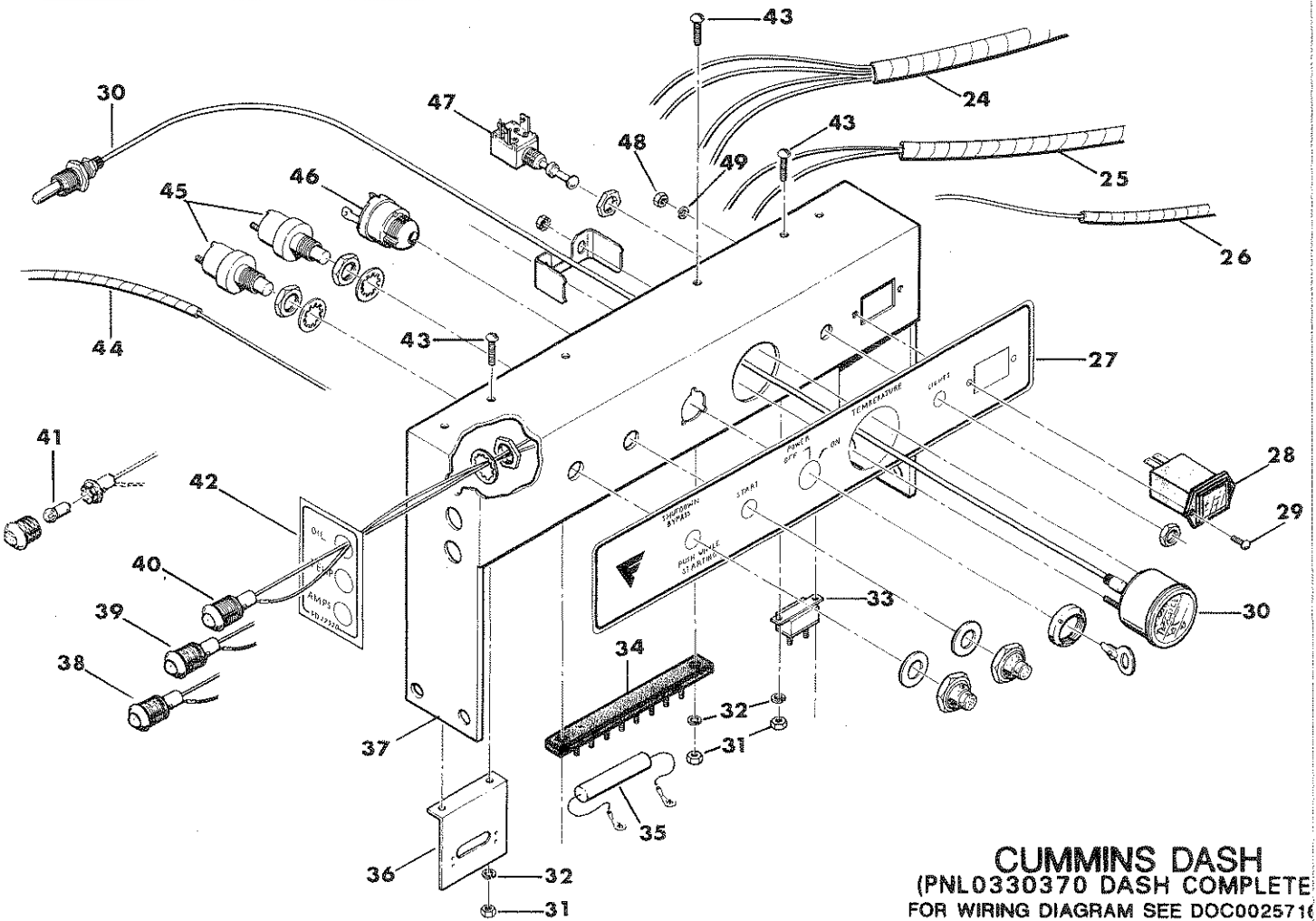

**CUMMINS DASH**  
 (PNL0330370 DASH COMPLETE)  
 FOR WIRING DIAGRAM SEE DOC0025716

## ENGINE CONTROL PANELS

REF NO.	PART NO.	DESCRIPTION	QTY. USED	REF NO.	PART NO.	DESCRIPTION	QTY. USED
1	LIT1121418	LIGHT BULB F/DTZ CONTROL PANEL	2	26	HRN0022923	HARNES: BATTERY TO BREAKER	1
2	ELC0150005	HOBBS MINI HOUR METER	1	27	FD 0025511	INSTRUMENT CONTROL PANEL DECAL	1
3	SMR6320500	6-32 X 1/2 RH MACH SCREW-PLT	2	28	ELC0150005	HOBBS MINI HOUR METER	1
4	SMR1032075	10-32X 3/4 RH MACH SCREW-PLT	4	29	SMR6320500	6-32 X 1/2 RH MACH SCREW-PLT	2
5	LIT3388047	DEUTZ BATTERY IND LIGHT-RED	1	30	SWI0004094	MURPHY 20T 100-250 DEG W/4' LD	1
6	LIT3388049	DEUTZ BATTERY IND LIGHT-GREEN	1	31	NFH0001032	10-32 NF HEX NUT - PLATED	6
7	DTZ1164422	IGNITION KEY F/DEUTZ ENGINE-PT	1	32	WLK0000100	#10 LOCKWASHER - PLATED	6
8	FD 0000057	DECAL-DEUTZ INSTRUMENT PANEL	1	33	CBK0005520	20 AMP CIRCUIT BREAKER	1
9	NCH0000632	6-32 NC HEX NUT - PLATED	4	34	TEB0472108	8 POST TERMINAL BLOCK #4721-P8	1
10	WLK0000600	#6 LOCKWASHER - PLATED	4	35	RES0045015	15 OHM 10 WT RESISTOR	1
11	PNL0025146	DTZ INST PNL PUSH BUTTON	1	36	CIR0228290	AUTOMATIC SHUTDOWN CIRCUIT	1
12	DTZ1172380	IGNITION SWITCH F/F3L-912 ENG.	1	37	PNL0025510	INSTRUMENT PANEL -CUMMINS PT	1
13	HRN0022923	HARNES: BATTERY TO BREAKER	1	38	LIT0000020	DASH INDICATOR LAMP - GREEN	1
14	HRN0015867	ENG LOOM 3 CYL FRT MOUNT	1	39	LIT0000021	DASH INDICATOR LAMP - AMBER	1
15	DTZ1996097	STARTER BUTTON (D907)	1	40	F 0006424	DASH INDICATOR LAMP - RED	1
16	NFH0001032	10-32 NF HEX NUT - PLATED	4	41	LIT0000053	LIGHT BULB	3
17	WLK0000100	#10 LOCKWASHER - PLATED	4	42	FD 0022520	INDICATOR LIGHT DECAL -330/370	1
18	CBK0005530	30-AMP CIRCUIT BREAKER	2	43	SMR1032075	10-32X 3/4 RH MACH SCREW-PLT	6
19	HRN0011280	LIGHT & HORN LOOM -3 CYL DEUTZ	1	44	HRN0025855	FUEL PUMP WIRING HARNESS CUM4B	1
20	RES0045015	15 OHM 10 WT RESISTOR	1	45	DTZ1996097	STARTER BUTTON (D907)	2
21	SMR6327500	6-32 X 3/4 RH MACH SCREW-PLT	2	46	SWI0095406	KEYED IGNITION SWITCH	1
22	TEB0002140	2 POST BLOCK	1	47	SWI0005066	3 POST LIGHT SWITCH	1
23	SWI0005066	3 POST LIGHT SWITCH	1	48	NCH0000632	6-32 NC HEX NUT - PLATED	2
24	HRN0025854	ENGINE WIRING HARNESS CUM 4B	1	49	WLK0000600	#6 LOCKWASHER - PLATED	2
25	HRN0022851	CUMMINS 4B WRK & DRV LIGHT HRN	1				

# TWIN DISC POWER TAKE - OFF

REFERENCE #5 INCLUDES REFERENCE #10 INCLUDES REFERENCE #17 INCLUDES  
 REF. #6 THRU #26 REF. #11 THRU #16 REF. #16, & #19 THRU #26  
 EXCLUDING #18

REFERENCE #22 INCLUDES REFERENCE #27 INCLUDES  
 REF. #23 THRU #26 REF. #28 THRU #30

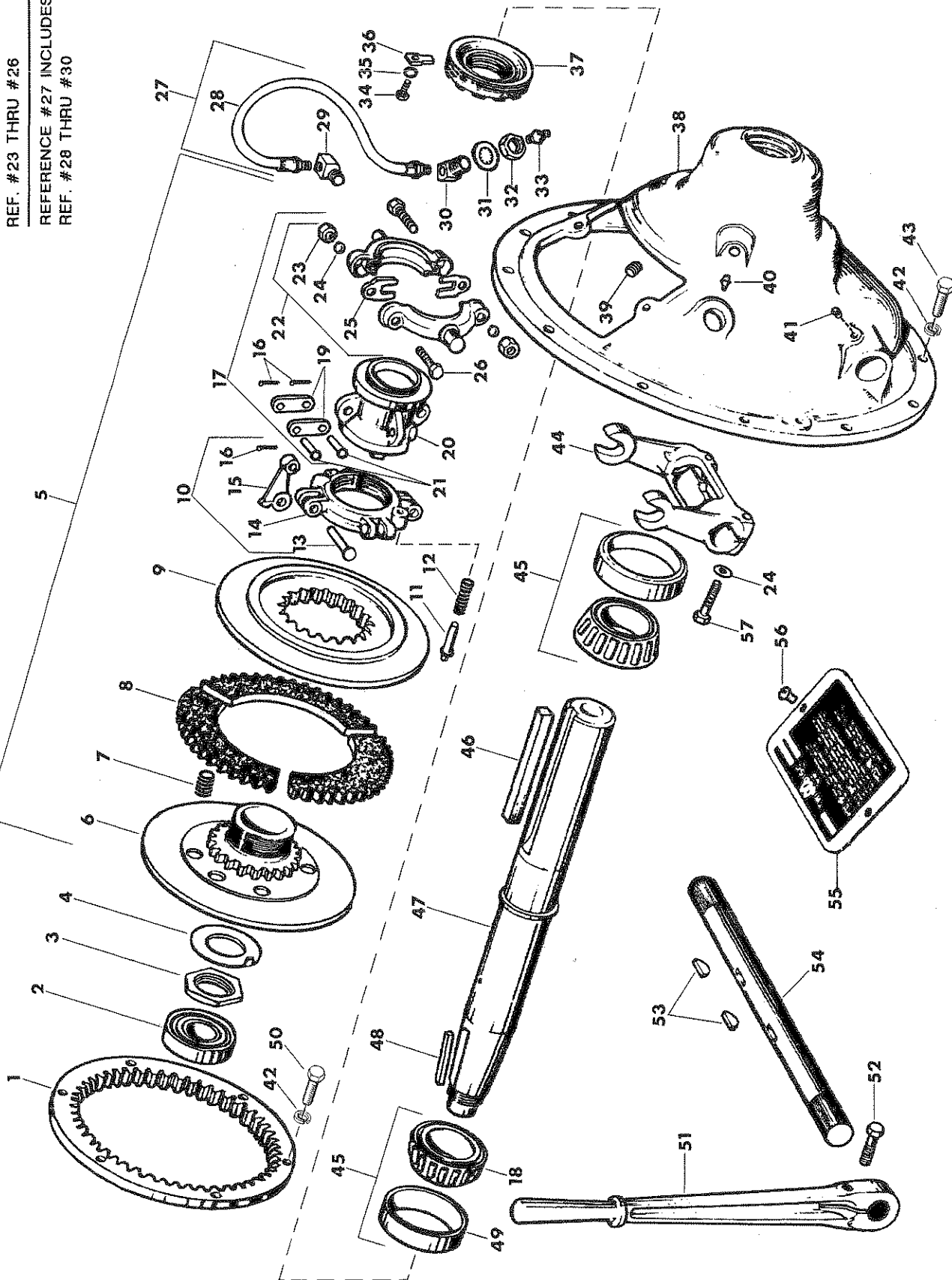



## TWIN DISC POWER TAKE - OFF

REF NO.	PART NO.	DESCRIPTION	QTY. USED	REF NO.	PART NO.	DESCRIPTION	QTY. USED
1	DRV0005805	RING, DRIVING	1	30		FITTING, F/HOS0001663	1
2	DTZ0000163	DEUTZ CLUTCH PILOT BEARING-SKF	1	31		WASHER, INTERNAL STAR	1
3	DTZ0001092	HUB NUT F/DEUTZ CLUTCH	1	32		NUT, JAM	1
4	DTZ0001588	HUB NUT LOCKWASHER F/DTZ CLTCH	1	33	ZZ 0000103	.1/8 NPT STR 7/16 HEX ZERK	1
5	DTZ0000108	CLUTCH PLATE & RELEASE ASB-DTZ	1	34		SCREW, HEX-HEAD, CAP	1
6	DTZ0003177	PRESSURE PLATE F/DEUTZ CLUTCH	1	35		WASHER, LOCK	1
7	SPG0001473	COMPRESSION SPRING F/DTZ CLUTCH	6	36	DTZ0001983	RETAINER, LOCK, BEARING	1
8	CLH006479E	CLUTCH FACING F/DEUTZ (3-PC)	1	37	DTZ0002680	BEARING RETAINER F/DEUTZ CLTCH	1
9	DTZ0003169	FLOATING PLATE F/DEUTZ CLUTCH	1	38		HOUSING	1
10	YOK0000070	YOKE ASSEMBLY F/DEUTZ CLUTCH	1	39		PLUG, F/HOUSING	1
11		PIN, LOCKING, ADJUSTING	1	40		FITTING 1/8" MALE	1
12	DTZ0000115	SPRING, LOCK PIN, ADJUSTING	1	41		FITTING	1
13	DTZ0001538	FINGER PIN F/DEUTZ CLUTCH	4	42	WLKM100100	10 MM LOCKWASHER - PLATED	18
14	DTZ0001990	ADJUSTING YOKE F/DEUTZ CLUTCH	1	43	SCCM010030	10M X 30M MC HEX HD CS-GR 8.8	12
15	DTZ0000103	FINGER LEVER F/DEUTZ CLUTCH	4	44	DTZ0001037	THROW-OUT YOKE F/DEUTZ CLUTCH	1
16	DTZ0001535	COTTER PIN F/DTZ CLUTCH FINGER	4	45	DTZ0001590	SHAFT BEARING COMP F/DTZ CLTCH	1
17	SLV0000080	SLIDING SLEEVE F/DEUTZ CLUTCH	1	46	DTZ0002033	1/2 X 4-7/8 KEY F/DTZ CLH SHF	1
18	BRG0025584	BEARING CONE F/DTZ CLUTCH SHF	8	47	DTZ0003826	MAIN SHAFT F/DEUTZ CLUTCH	1
19	DTZ0001192	LINK F/DEUTZ CLH SLIDING SLV	8	48	DTZ0002032	1/4 X 2-1/8 KEY F/DTZ CLH SHF	1
20	DTZ0002137	SLEEVE ONLY F/DEUTZ CLUTCH	1	49	BRG0025521	BEARING CUP F/DEUTZ CLUTCH SHF	1
21	DTZ0001537	LINK PIN F/DTZ CLH SLIDING SLV	8	50	SCCM010040	10M X 40M MC HEX HD CS-GR 8.8	6
22	DTZ0001178	COLLAR ASSY F/DEUTZ CLUTCH	1	51		LEVER, HAND	1
23	NFH0000375	3/8" NF HEX NUT - PLATED	2	52	SCC0050005	1/2 X 1-3/4 NC HT CS - PLATED	1
24	WLK0000375	3/8" LOCKWASHER - PLATED	4	53	DTZ0020222	WOODRUFF KEY F/DTZ CLUTCH LVR	2
25		SHIMS, COLLAR ASSEMBLY	A/R	54	DTZ0001144	LEVER SHAFT F/DEUTZ CLUTCH	1
26	SFC0000305	3/8 X 1-3/4 NF HT CAP SCREW	2	55	PLT0001965	PLATE, COVER, INSTRUCTIONS	1
27	DTZ0001663	HOSE ASSY F/DEUTZ CLUTCH	1	56	SMR0001000	1/4 X 1/2 RH MACH SCREW-PLT	2
28		HOSE, FLEXIBLE, F/HOS0001663	1	57	SCC0030004	3/8 X 1-1/2 NC HT CS - PLATED	2
29		FITTING, F/HOS0001663	1				

# ROCKFORD POWER TAKE-OFF

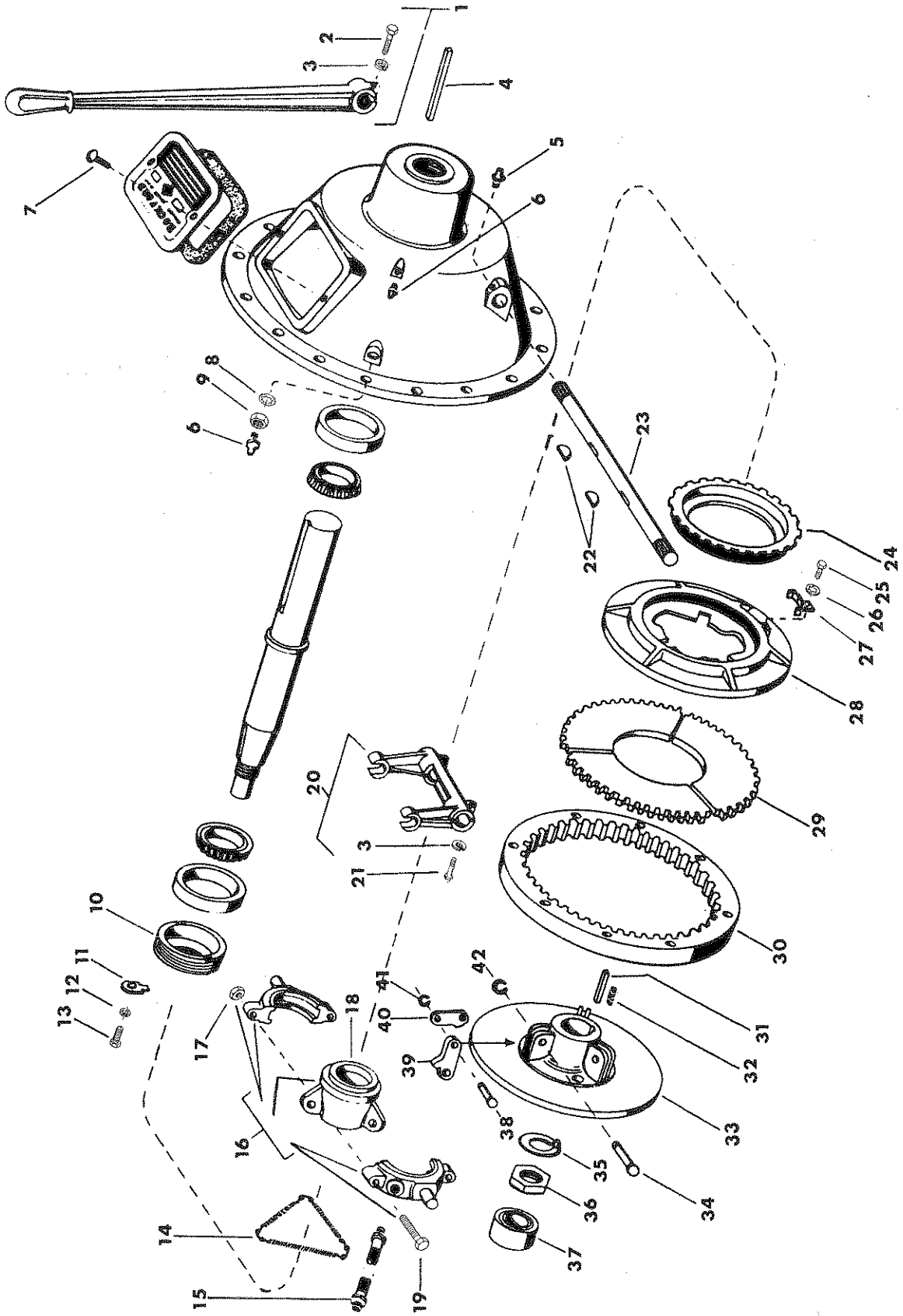

## ROCKFORD POWER TAKE-OFF

---

REF NO.	PART NO.	DESCRIPTION	QTY. USED
1	W 63UPT769	SHIFTER LEVER ASSY-V465 CLUTCH	1
2	SCC0000304	3/8 X 1-1/2 NC HT CAP SCREW	1
3	WLK0003750	3/8" LOCKWASHER	3
4	ZZ 0000446	1/2 X 1/2 X 3 KEY	1
5	ZZ 0000100	1/4-28 STR 5/16 HEX ZERK	2
6	ZZ 0000103	1/8 NPT STR 7/16 HEX ZERK	2
7	SMR0000100	1/4 X 1/2 RH MACH SCREW	2
8	WIS0006250	5/8 INTERNAL STAR WASHER-PLT	1
9	NFJ0006250	5/8" NF JAM NUT	1
10	W 63PT1059	BEARING RETAINER - V465 CLUTCH	1
11	W 63PT44	LOCK PLATE -V465 CLUTCH	1
12	WLK0003125	5/16" LOCKWASHER	1
13	SCC0000200	5/16 X 1/2 NC HT CAP SCREW	1
14	W 63CL9464	LEVER SPRING SET -V465 CLUTCH	1
15	W63PT10263	GREASE TUBE ASSY - V465 CLUTCH	1
16	W63UCL4861	RELEASE SLV & BRG -V465 CLUTCH	1
17	NFE0000313	5/16" NF ESNA NUT - PLATED	2
18	W63CL86111	RELEASE SLEEVE -V465 CLUTCH	1
19	SFC0000205	5/16 X 1-3/4 NF HT CAP SCREW	2
20	W 63UPT811	CLUTCH YOKE ASSY -V465	1
21	SCC0000303	3/8 X 1-1/4 NC HT CAP SCREW	2
22	ZZ 0000408	#15 WOODRUFF KEY	2
23	W 63PT200	YOKE SHAFT -V465 CLUTCH	1
24	W63CL85151	ADJUSTING RING -V465 CLUTCH	1
25	W63CL88071	SCREW F/ADJ LOCK -V465 CLUTCH	1
26	W 63CL3468	LOCKWASHER F/ADJ LOCK-V465 CLH	1
27	W 63CL9216	ADJUSTMENT LOCK -V465 CLUTCH	1
28	W63CL85131	PRESSURE PLATE -V465 CLUTCH	1
29	W63CL70391	CLUTCH FACING - SET OF 3 -V465	1
30	W 63CL6965	DRIVING RING -V465 CLUTCH	1
31	W 63PT8081	DRIVE KEY -V465 CLUTCH	1
32	W 63CL8575	SEPARATOR SPRING -V465 CLUTCH	3
33	W63CL85121	CLUTCH BODY -V465	1
34	W 63CL8484	PIN F/LINK LEVER -V465 CLUTCH	3
35	W 63PT7181	LOCKWASHER F/CLUTCH BODY -V465	1
36	W 63PT706	NUT F/CLUTCH BODY -V465	1
37	W ME203	PILOT BEARING -V465 CLUTCH	1
38	W 63CL8400	PIN F/CONN LINK -V465 CLUTCH	6
39	W63CL85561	CLUTCH LINK LEVER -V465	3
40	W 63CL8557	CONNECTING LING -V465 CLUTCH	6
41	W 63CL7130	RETAINING CLIP -V465 CLUTCH	6
42	W 63CL7107	RETAINING CLIP -V465 CLUTCH	3

# MAIN FRAME AND TENSION RAILS

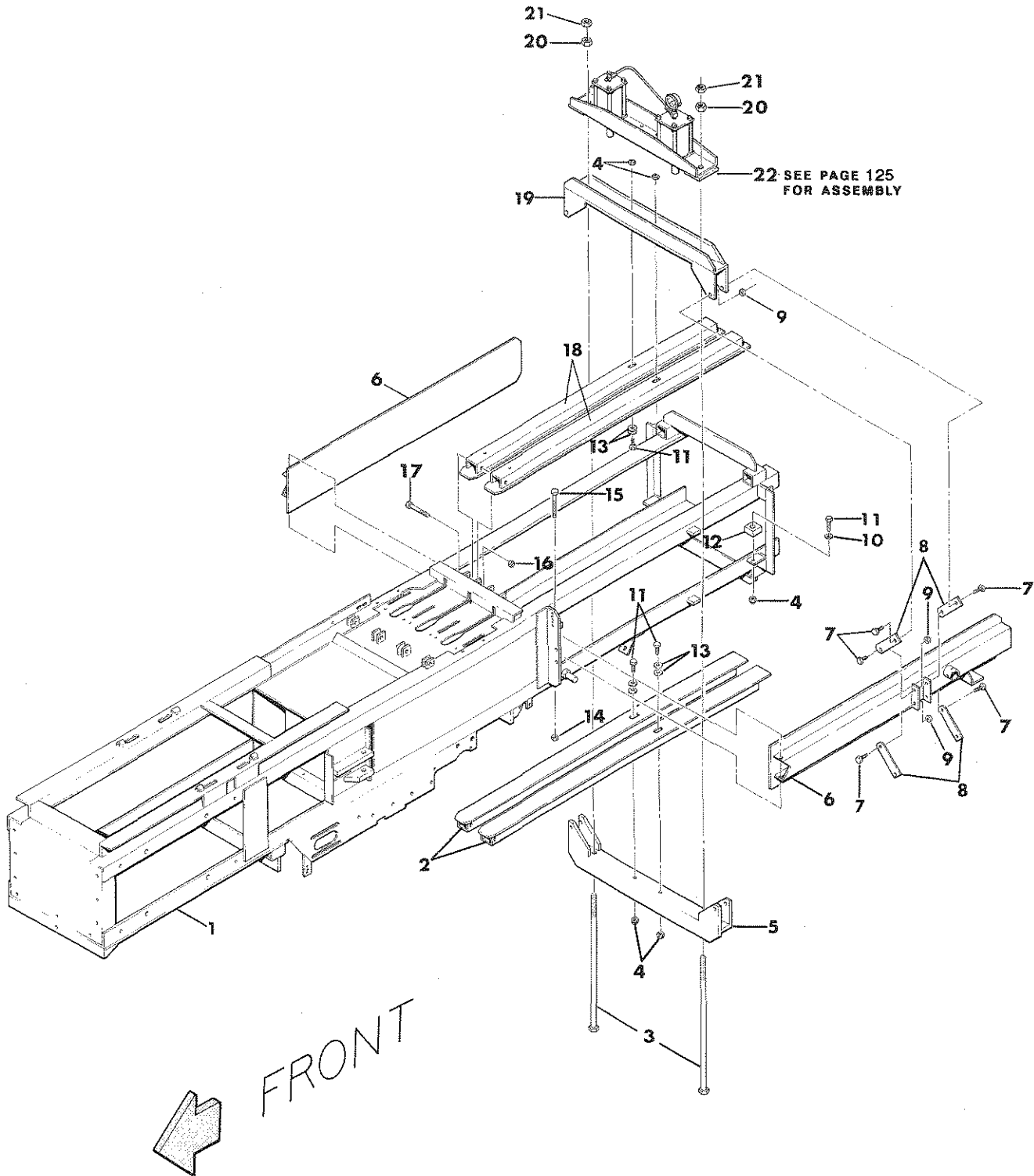

## MAIN FRAME AND TENSION RAILS

REF NO.	PART NO.	DESCRIPTION	QTY. USED
1	FRM0022315	BALE CHAMBER FRM 16X22 STD-330	1
1	FRM0025472	BALE CHAMBER FRM 14X22 STD-330	A/R
1	FRM0025473	BALE CHAMBER FRM 15X22 STD-330	A/R
1	FRM0025474	BALE CHAMBER FRM 17X22 STD-330	A/R
1	FRM0025475	BALE CHAMBER FRM 14X22 +6"-330	A/R
1	FRM0025476	BALE CHAMBER FRM 15X22 +6"-330	A/R
1	FRM0025477	BALE CHAMBER FRM 16X22 +6"-330	A/R
1	FRM0025478	BALE CHAMBER FRM 17X22 +6"-330	A/R
2	TNS0022310	BOT TENS RAIL +6"-3 TIE (71")	2
2	TNS0022355	BOT TENS RAIL-STD-3 TIE (65")	2
3	F 0000600	TENS BOLT-3/4 X 28-1/4 NC-GR 5	2
4	NCE0000375	3/8" NC ESNA NUT - PLATED	6
5	TNS0007049	BOTTOM TENSION ANGLE-16X22-330	1
5	TNS0007596	BOTTOM TENS ANGLE 17X22 CHAMB	1
6	TNS0018900	LH SIDE TENS RAIL-STD (64")	1
6	TNS0018901	RH SIDE TENS RAIL-STD (64")	1
6	TNS0018902	LH SIDE TENS RAIL+6 CHMBR(70")	1
6	TNS0018903	RH SIDE TENS RAIL+6 CHMBR(70")	1
6	TNS0025479	LH SIDE TNS RAIL 14"CHMBR/STD(64")	1
6	TNS0025480	RH SIDE TNS RAIL 14"CHMBR/STD(64")	1
6	TNS0025481	LH SIDE TNS RAIL 14"CHMBR/+6" (70")	1
6	TNS0025482	RH SIDE TNS RAIL 14"CHMBR/+6" (70")	1
7	SCC0050003	1/2 X 1-1/4 NC HT CS - PLATED	16
8	F 0000497	FLAT LINKAGE BAR	8
9	NEJ0000500	1/2" NC ESNA JAM NUT - PLTD	16
10	WCT0000313	5/16" FLATWASHER - PLATED	2
11	SCC0030004	3/8 X 1-1/2 NC HT CS - PLATED	6
12	PAD0018804	TENS RAIL SUPPORT PAD -200/330	2
13	WCT0000375	3/8" FLATWASHER - PLATED	8
14	NCE0000500	1/2" NC ESNA NUT - PLATED	2
15	SCC0050017	1/2 X 5-1/2 NC HT CS - PLATED	2
16	NCX0005000	1/2" NC FLEXLOCK JAM NUT	4
17	SCC0050015	1/2 X 4-1/2 NC HT CS - PLATED	4
18	TNS0022351	TOP TENS RAIL-STD-3 TIE (63")	1
18	TNS0022284	TOP TENS RAIL +6"-3 TIE (69")	1
19	TNS0007050	TOP TENSION ANGLE-16X22 -330	1
19	TNS0007597	TOP TENSION ANGLE 17X22 CHAMB	1
20	NCH0007500	3/4" NC HEX NUT	2
21	NCJ0007500	3/4" NC JAM NUT	2
22	FT 0000277	DUAL RAM ASSEMBLY COMPL-1981	1

# FLYWHEEL AND PINION SHAFT ASSEMBLY

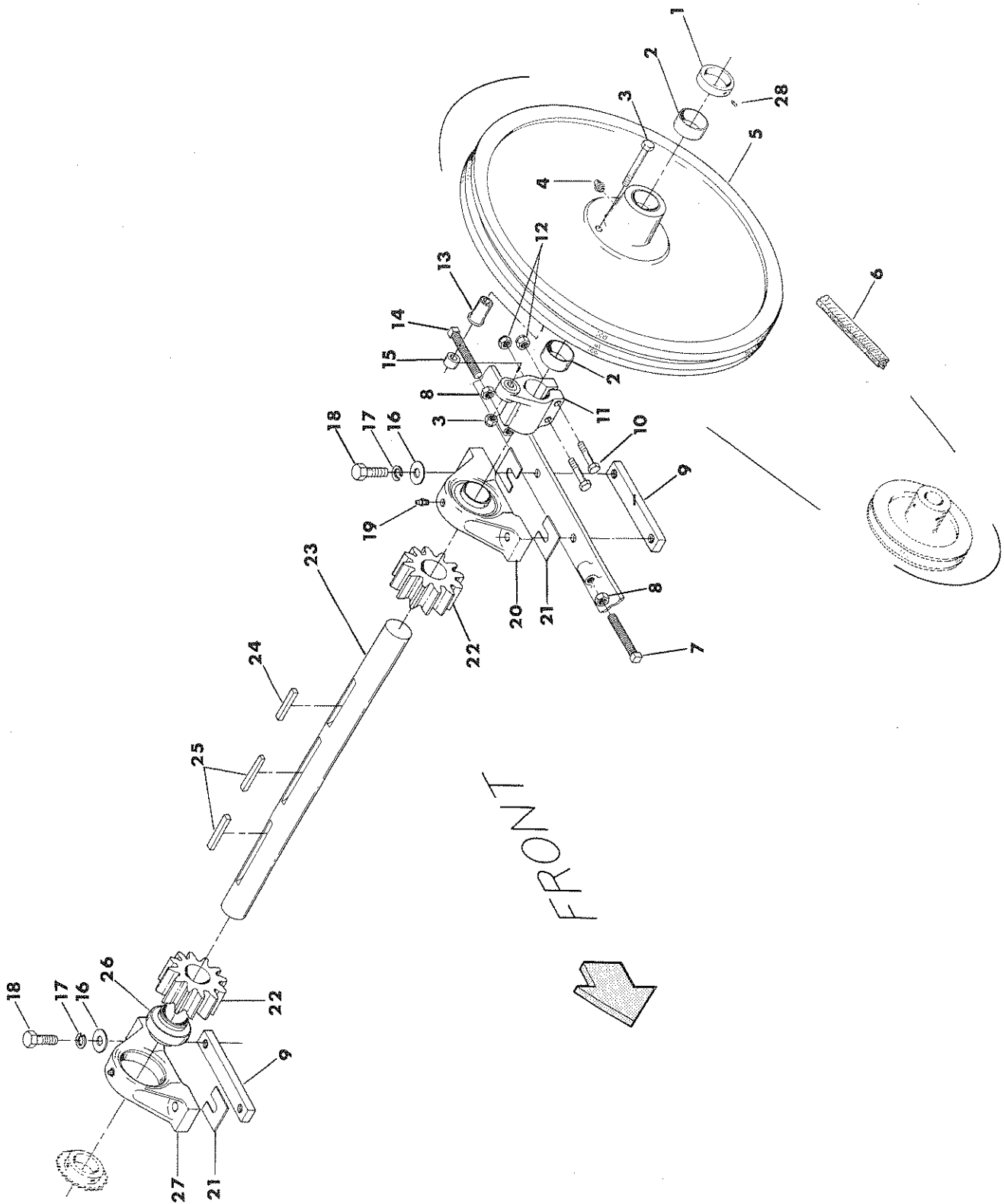

## FLYWHEEL AND PINION SHAFT ASSEMBLY

---

REF NO.	PART NO.	DESCRIPTION	QTY. USED
1	ZZ 0002008	2-7/16 SET COLLAR W/SET SCREW	1
2	BSH0007127	2-7/16" FLYWHEEL BUSHING-PAIR	1
3	SCC0000516	1/2 X 5 NC HT CAP SCREW W/NUT	1
4	ZZ 0000103	1/8 NPT STR 7/16 HEX ZERK	1
5	FLW0007127	FLYWHEEL F/2-7/16" SHAFT	1
6	F 0007000	DRIVE BELT-D165 -ENG/HITON/HYD	1
7	SQS5003000	1/2 X 3 SQUARE HD SCREW	2
8	NCJ0000500	1/2" NC JAM NUT - PLATED	4
9	BAR0007975	PINION BEARING ANCHOR BAR	2
10	SCC0050012	1/2 X 3-1/2 NC HT CS - PLATED	2
11	HUB0007157	SHEAR HUB F/2-7/16" SHAFT	1
12	NCE0000500	1/2" NC ESNA NUT - PLATED	2
13	F 0001614	FLYWHEEL SHEAR BUSHING-FLANGED	1
14	SQS5002500	1/2 X 2-1/2 SQUARE HD SCREW	2
15	F 0001132	SHEAR BUSHING-FLYWHEEL HUB	1
16	WCT0000750	3/4" FLATWASHER - PLATED	4
17	WLK0000750	3/4" LOCKWASHER - PLATED	4
18	SCC0080009	3/4 X 2-3/4 NC HT CS - PLATED	4
19	ZZ 0000100	1/4-28 STR 5/16 HEX ZERK	2
20	BRG0070670	2-7/16" PINION BRG & HSNB COMP	2
21	SHM0800400	20 GA. PINION SHIM F/2-7/16	A/R
21	SHM0800401	16 GA. PINION SHIM F/2-7/16	A/R
21	SHM0800402	10 GA. PINION SHIM F/2-7/16	A/R
22	GER0007128	PINION GEAR F/2-7/16" SHAFT	2
23	SHF0007132	2-7/16" PINION SHAFT -330/370	1
24	F 0000072	1/2 X 1/2 X 3-1/2 KEY	1
25	F 0007488	TAPERED KEY F/PINIONS 3-1/2"	2
26	BRG0000207	2-7/16" PINION BEARING	2
27	BRG0007067	2-7/16 PINION SHAFT BRG HSNB	2
28	STS5000500	1/2 X 1/2 SOCKET SET SCREW	1

# FLYWHEEL BELT SHIELDS

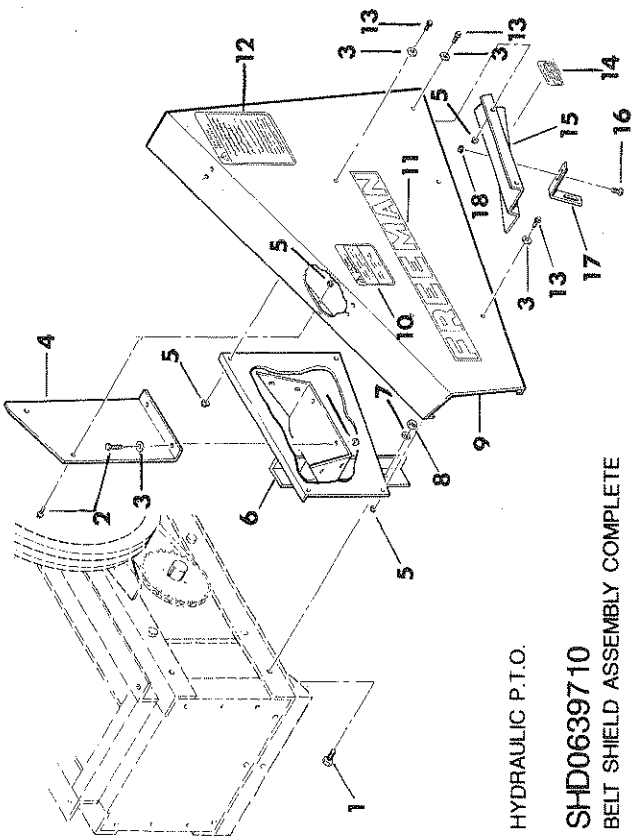

HYDRAULIC P.T.O.  
**SHD0639710**  
 BELT SHIELD ASSEMBLY COMPLETE

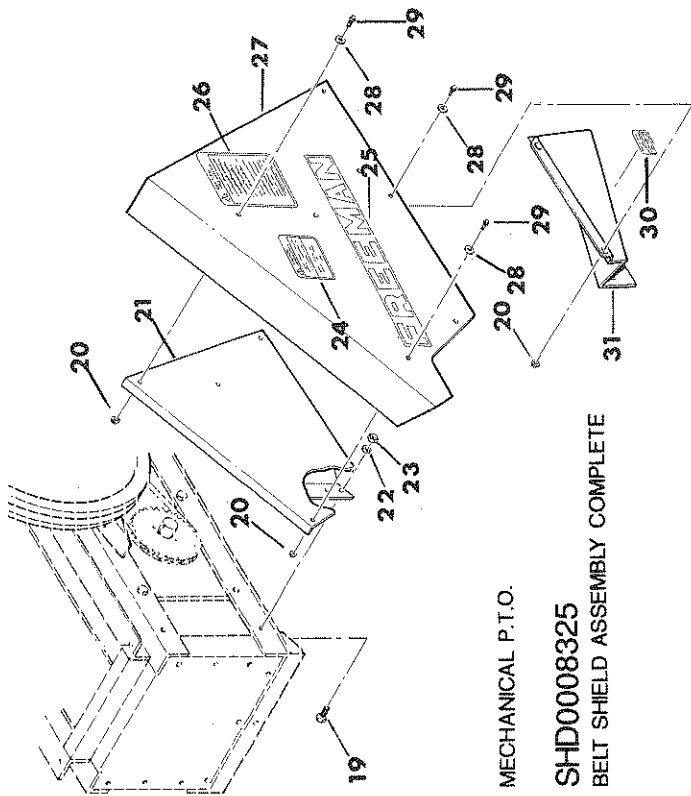

MECHANICAL P.T.O.  
**SHD0008325**  
 BELT SHIELD ASSEMBLY COMPLETE

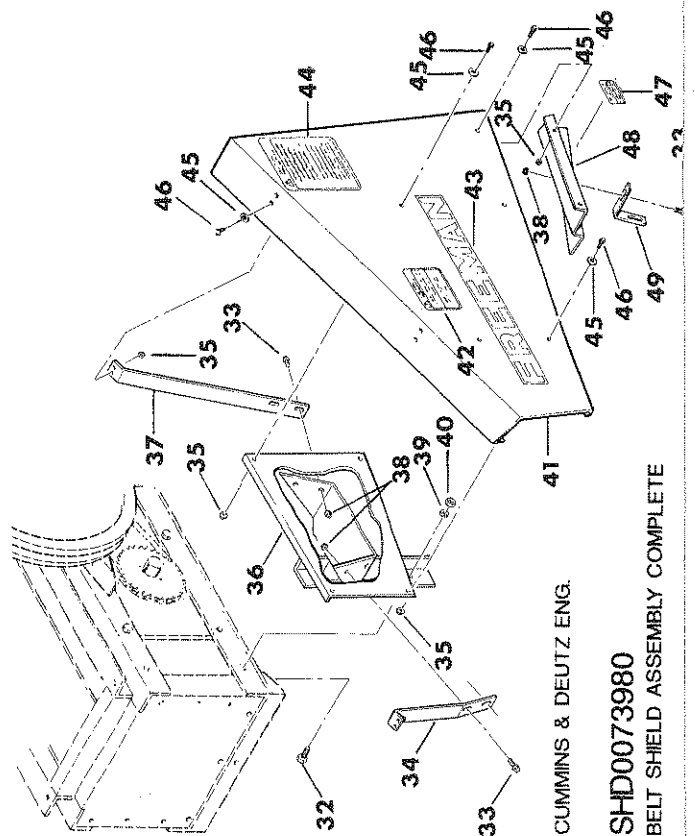

CUMMINS & DEUTZ ENG.  
**SHD0073980**  
 BELT SHIELD ASSEMBLY COMPLETE

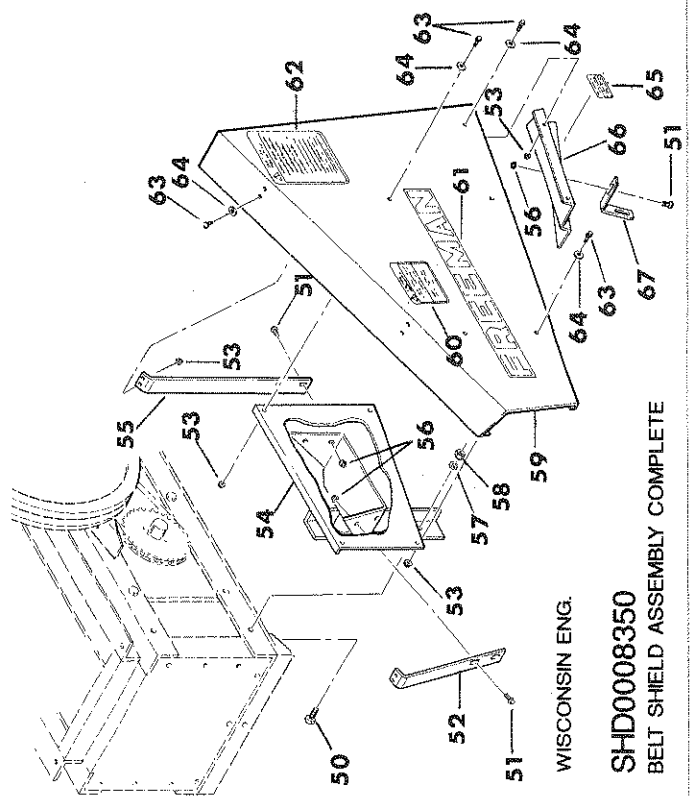

WISCONSIN ENG.  
**SHD0008350**  
 BELT SHIELD ASSEMBLY COMPLETE



## FLYWHEEL BELT SHIELDS

REF NO.	PART NO.	DESCRIPTION	QTY. USED	REF NO.	PART NO.	DESCRIPTION	QTY. USED
1	SCC0050006	1/2" X 2" NC HT CS - PLATED	2	35	NMS0000250	1/4" NC WHIZ NUT - PLATED	10
2	SCC0010002	1/4 X 1 NC HT CS - PLATED	4	36	BKT0017814	BELT SHD BKT-4-CYL DTZ/CUMMINS	1
3	WCT0000250	1/4" FLATWASHER - PLATED	8	37	BRC0017706	REAR BLT SHD BRC-4CYL DTZ/CMNS	1
4	BKT0006722	BELT SHIELD BRACE - HYDRO PTO	1	38	NMS0000117	5/16" NC WHIZ NUT - PLATED	5
5	NMS0000250	1/4" NC WHIZ NUT - PLATED	10	39	WLK0000500	1/2" LOCKWASHER - PLATED	2
6	BKT0006727	BELT SHIELD BRACKET -HYDRO PTO	1	40	NCH0000500	1/2" NC HEX NUT - PLATED	2
7	WLK0000500	1/2" LOCKWASHER - PLATED	2	41	F 0008350	DRIVE BELT SHIELD ONLY-ENG/HYD	1
8	NCH0000500	1/2" NC HEX NUT - PLATED	2	42	FD 0023581	"CAUTION! SHUT OFF MOTOR WHEN"	1
9	F 0008350	DRIVE BELT SHIELD ONLY-ENG/HYD	1	43	FD 0007114	RED "FREEMAN" DECAL	1
10	FD 0023581	"CAUTION! SHUT OFF MOTOR WHEN"	1	44	FD 0023473	"CAUTION!1..2..3..8 WARNINGS"	1
11	FD 0007114	RED "FREEMAN" DECAL	1	45	WCT0000250	1/4" FLATWASHER - PLATED	10
12	FD 0023473	"CAUTION!1..2..3..8 WARNINGS"	1	46	SMR0001000	1/4 X 1/2 RH MACH SCREW-PLT	10
13	SMR0001000	1/4 X 1/2 RH MACH SCREW-PLT	6	47	FD 0023572	"SHLDS ARE F/YOUR PROTECT..."	1
14	FD 0023572	"SHLDS ARE F/YOUR PROTECT..."	1	48	SHD0011063	BELT SHIELD EXT-HYDRO & ENGINE	1
15	SHD0011063	BELT SHIELD EXT-HYDRO & ENGINE	1	49	BKT0011131	BELT SHD EXTENSION MNT BRACKET	1
16	SMS0000184	5/16 X 3/4 NC WHIZ BOLT-PLATED	1	50	SCC0050006	1/2" X 2" NC HT CS - PLATED	2
17	BKT0011131	BELT SHD EXTENSION MNT BRACKET	1	51	SMS0000184	5/16 X 3/4 NC WHIZ BOLT-PLATED	5
18	NMS0000117	5/16" NC WHIZ NUT - PLATED	1	52	F 0008352	FRONT BELT SHIELD BRACE-WISC	1
19	SCC0050006	1/2" X 2" NC HT CS - PLATED	2	53	NMS0000250	1/4" NC WHIZ NUT - PLATED	10
20	NMS0000250	1/4" NC WHIZ NUT - PLATED	7	54	F 0007737	BELT SHIELD BRACKET - WISC	1
21	BKT0022279	BELT SHIELD BRACKET -HITON PTO	1	55	F 0008349	REAR BELT SHIELD BRACE - WISC	1
22	WLK0000500	1/2" LOCKWASHER - PLATED	2	56	NMS0000117	5/16" NC WHIZ NUT - PLATED	5
23	NCH0000500	1/2" NC HEX NUT - PLATED	2	57	WLK0000500	1/2" LOCKWASHER - PLATED	2
24	FD 0023581	"CAUTION! SHUT OFF MOTOR WHEN"	1	58	NCH0000500	1/2" NC HEX NUT - PLATED	2
25	FD 0007114	RED "FREEMAN" DECAL	1	59	F 0008350	DRIVE BELT SHIELD ONLY-ENG/HYD	1
26	FD 0023473	"CAUTION!1..2..3..8 WARNINGS"	1	60	FD 0023581	"CAUTION! SHUT OFF MOTOR WHEN"	1
27	F 0008325	DRIVE BELT SHIELD ONLY - PTO	1	61	FD 0007114	RED "FREEMAN" DECAL	1
28	WCT0000250	1/4" FLATWASHER - PLATED	7	62	FD 0023473	"CAUTION!1..2..3..8 WARNINGS"	1
29	SMR0001000	1/4 X 1/2 RH MACH SCREW-PLT	7	63	SMR0001000	1/4 X 1/2 RH MACH SCREW-PLT	10
30	FD 0023572	"SHLDS ARE F/YOUR PROTECT..."	1	64	WCT0000250	1/4" FLATWASHER - PLATED	10
31	SHD0022278	PTO BELT SHD EXT-HITON GEARBOX	1	65	FD 0023572	"SHLDS ARE F/YOUR PROTECT..."	1
32	SCC0050006	1/2" X 2" NC HT CS - PLATED	2	66	SHD0011063	BELT SHIELD EXT-HYDRO & ENGINE	1
33	SMS0000184	5/16 X 3/4 NC WHIZ BOLT-PLATED	5	67	BKT0011131	BELT SHD EXTENSION MNT BRACKET	1
34	BRC0025469	FRONT BELT SHIELD BRACE	1				

# BULLGEAR ASSEMBLY

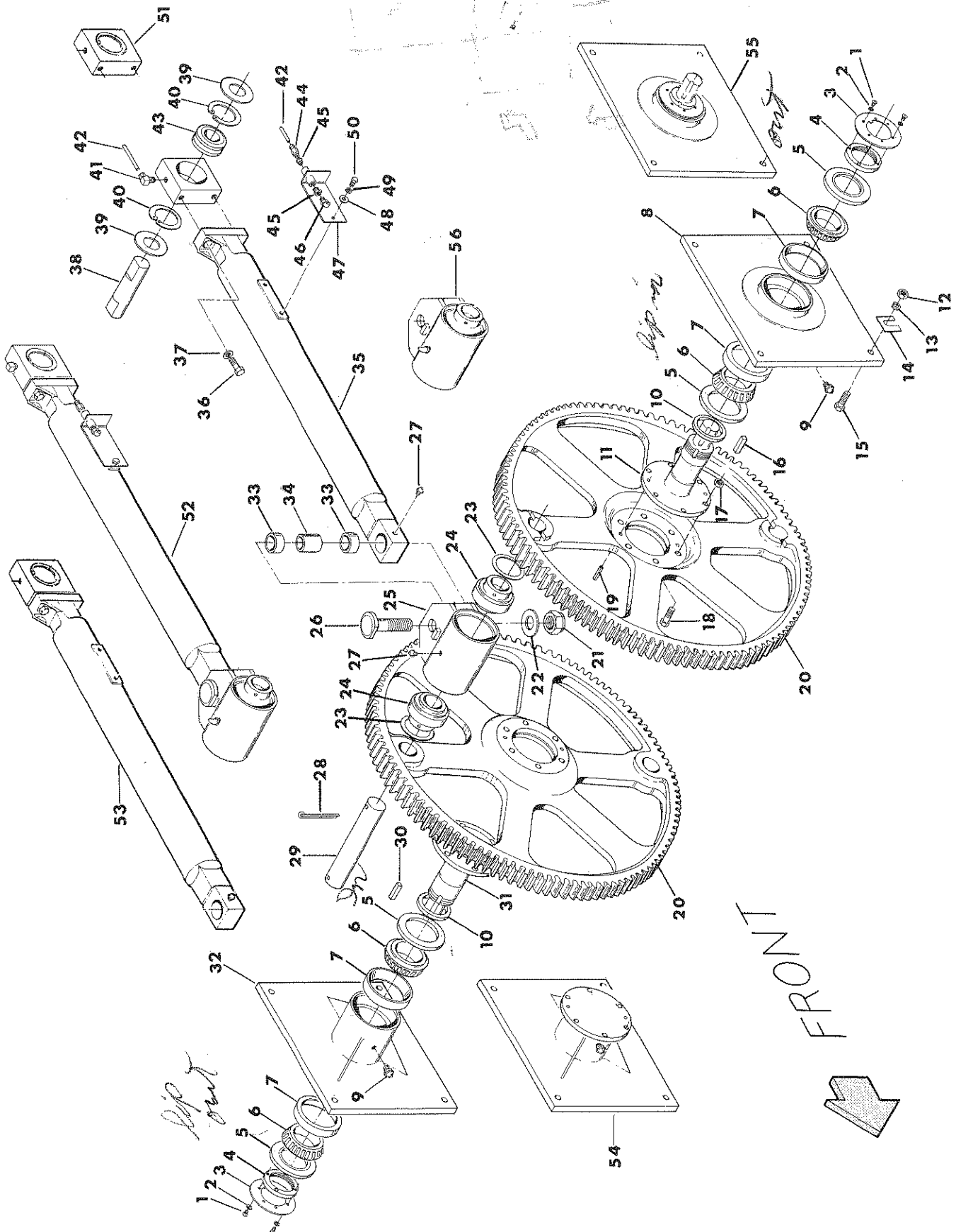

# BULLGEAR ASSEMBLY

REF NO.	PART NO.	DESCRIPTION	QTY. USED	REF NO.	PART NO.	DESCRIPTION	QTY. USED
1	F 0007039	8-32 X 1/2 NC SOCKET HD CAP SC	12	29	F 0001134	CRANK PIN-GEAR END-22" CHAMBER	1
2	F 0007040	#8 MEDIUM LOCKWASHER	12	30	ZZ 0000456	5/8 X 5/8 X 2-1/2 KEY	1
3	F 0007038	LOCKING WASHER	2	31	SHF0007093	BULLGEAR MOUNTING SHAFT-RH-77+	1
4	F 0007037	SIDE PLATE BRG ADJUSTING NUT	2	32	PLT0016307	SIDE PLATE-RH-W/BRG CUPS 16"CH	1
5	F 0007035	SEAL F/SIDE PLATE	4	32	PLT0025771	SIDE PLATE-RH-W/BRG CUPS 15"CH	1
6	F 0007033	BEARING CONE F/SIDE PLATE	4	32	PLT0025773	SIDE PLATE-RH-W/BRG CUPS 14"CH	1
7	F 0007034	BEARING CUP F/SIDE PLATE	4	33	F 0008077	INNER RACE-CONN ROD-SWIVEL END	2
8	PLT0016304	SIDE PLATE-LH-W/BRG CUPS 16"CH	1	34	F 0008078	CONN ROD BUSHING-STEEL	1
8	PLT0025770	SIDE PLATE-LH-W/BRG CUPS 15"CH	1	35	ROD0023834	PLUNGER CON-ROD -AFT/8-90 -PT	1
8	PLT0025772	SIDE PLATE-LH-W/BRG CUPS 14"CH	1	36	SCC0080807	3/4 X 2 12PT GR8 CAP SCREW	2
9	F 0001661	FITTING-HYD SHUT OFF-1/8 NPT	2	37	WAS0000075	3/4" HIGH COLLAR LOCKWASHER	2
10	F 0007036	SEAL RACE-BULL GEAR BEARING	2	38	F 0007914	PLUNGER PIN	1
11	F 0007032	L. H. BULLGEAR MOUNTING SHAFT	1	39	ZZ 0000200	1-3/4 X 10 GA MACHINE BUSHING	2
12	WLK0007500	3/4" LOCKWASHER	8	40	F 0007917	INTERNAL SNAP RING	2
14	SHM1630900	16GA SHIM FOR 3/4" BOLT	A/R	41	F 0001441	1/4 X 1/8 90* ELBOW	1
14	SHM1630901	20GA SHIM FOR 3/4" BOLT	A/R	42	F 0007545	GREASE TUBE-1/4 X 7"	1
14	SHM1630902	10GA SHIM FOR 3/4" BOLT	A/R	43	F 0007916	FRACTURE BEARING	1
15	SFC0000807	3/4 X 2-1/4 NF HT CAP SCREW	5	44	F 0000778	CONNECTOR FOR TUBE	1
15	SFC0000808	3/4 X 2-1/2 NF HT CAP SCREW	3	45	F 0007418	1/4 X 1/8 STD BLK PIPE BUSHING	2
16	F 0000225	1/2" X 1/2" X 2" KEY	1	46	F 0007651	ZERK 1/4 NPT 67-1/2* 9/16 HEX	1
17	NCE0000500	1/2" NC ESNA NUT - PLATED	12	47	F 0008263	BRACKET-GREAS TUBE CON ROD CHL	1
18	SCC0000507	1/2 X 2-1/4 NC HT CAP SCREW	12	48	WCT0000250	1/4" FLATWASHER - PLATED	2
19	F 0007239	3/8 X 1-1/2 ROLL PIN	2	49	WLK0000250	1/4" LOCKWASHER - PLATED	2
20	F 0007438	BULL GEAR-88 TOOTH	2	50	SCC0010000	1/4 X 1/2 NC HT CS - PLATED	2
21	F 0008080	1-1/4 NF ESNA NUT-PLATED	1	51	HSN0238330	PLUNGER BEARING HSG W/BEARING	1
22	WCT0001250	1-1/4" FLATWASHER - PLATED	1	52	F 0008281	CONNECTOR ROD COMPLETE W/ENDS	1
23	ZZ 0000204	2" X 14 GA MACHINE BUSHING	2	53	KIT0020683	PLUNGER CONN ROD CONV KIT-1990	1
24	F 0008100	BEARING F/CONN ROD END-COMPL	2	54	PLT0163070	RH SIDE PLATE ASSY 16" CHMBR	1
24	F 0008385	BEARING ONLY F/F8100	2	54	PLT0257710	RH SIDE PLATE ASSY 15" CHMBR	1
24	F 0008386	LOCKING COLLAR F/F8100	2	54	PLT0257730	RH SIDE PLATE ASSY 14" CHMBR	1
25	F 0008229	CONN ROD BULLGEAR END HSG -330	1	55	PLT0163040	LH SIDE PLATE ASSY 16" CHMBR	1
26	PIN0008670	CONNECTING ROD PIVOT PIN-GR 8	1	55	PLT0257700	LH SIDE PLATE ASSY 15" CHMBR	1
27	ZZ 0000100	1/4-28 STR 5/16 HEX ZERK	2	55	PLT0257720	LH SIDE PLATE ASSY 14" CHMBR	1
28	F 0000055	LOCK PIN F/CRANK PIN	2	56	F 0008230	BULLGEAR END HOUSING W/BEARING	1

# BULL GEAR LUBER ASSEMBLY LUB0007032

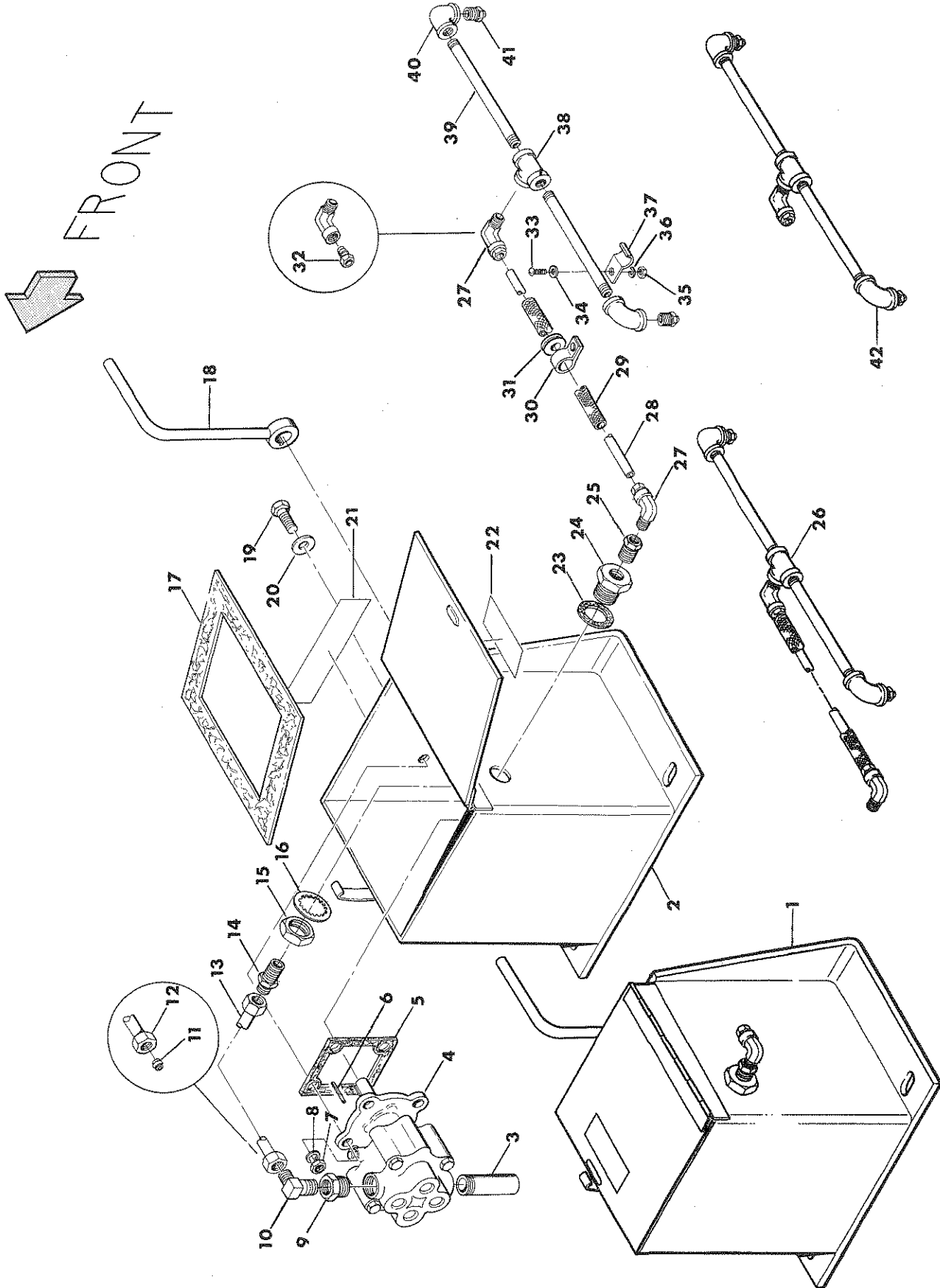

# BULL GEAR LUBER ASSEMBLY

## LUB0007032

---

REF NO.	PART NO.	DESCRIPTION	QTY. USED
1	LUB0007600	BULL GEAR LUBER TANK & PUMP	1
2	LUB0006789	BULLGEAR LUBER TANK ONLY	1
3	PPE3752500	3/8 X2-1/2 STD BLK PIPE NIPPL	1
4	FT 0000547	LUBER PUMP	1
4	SEL0460974	SEAL KIT FOR FT 547 PUMP	A/R
5	FT 0000548	GASKET - PUMP FLANGE	1
6	ZZ 0000403	1/8 X 1/8 X 1 KEY	1
7	NCH0000313	5/16" NC HEX NUT - PLATED	4
8	WLK0000313	5/16" LOCKWASHER - PLATED	4
9	FT 0000103	3/8 X 1/4 BLK HEX PIPE BUSHING	1
10	F 0008227	1/4 X 1/4 X 90* MALE ELBOW	1
11	HYD0060020	1/4" COMPRESSION SLEEVE	2
12	HYD0061020	NUT, BRASS COMPRESSION	2
13	TUB0011188	BULLGEAR LUBER TANK TUBE	1
14	F 0008221	1/4 MALE CONNECTOR - W/H	1
15	HYD5924060	3/4" BULKHEAD NUT	1
16	WIS0007500	3/4 INTERNAL STAR WASHER-PLT	1
17	FT 0000559	BULLGEAR LUBER TANK GASKET	1
18	CRA0013775	BULLGEAR LUBER CRANK HANDLE	1
19	SCC0020002	5/16 X 1 NC HT CS - PLATED	4
20	FT 0000538	5/16 COPPER SEALING WASHER	4
21	FD 0000044	DECAL-DIRECTION ARROW	1
22	FD 0000020	DECAL-"USE FREEMAN BULLGEAR.."	1
23	FT 0000553	3/4 X 1 X 1/16 FIBER WASHER	1
24	FT 0000549	3/4" BULKHEAD FITTING	1
25	F 0007418	1/4 X 1/8 STD BLK PIPE BUSHING	1
26	LUB0070325	BULL GEAR LUBER MANIFOLD ASSY	1
27	F 0001441	1/4 X 1/8 90* ELBOW	2
28	NYL0000250	1/4" NYLAFLOW TUBING-PER FOOT	3
29	AO 0000312	5/16" FAB WIRE LOOM-PER FOOT	3
30	F 0005264	CLAMP	1
31	F 0007550	GROMMET F/BULL GEAR SHIELD	1
32	F 0008312	1/4 SLEEVE F/F1441	A/R
33	SMR1032050	10-32 X 1/2 RH MACH SCREW	2
34	WCT0000100	#10 FLATWASHER - PLATED	2
35	NFH0001032	10-32 NF HEX NUT - PLATED	2
36	WLK0000100	#10 LOCKWASHER - PLATED	2
37	CLP0000115	1/4 W 9/32 HOLE VINYL CLAMP	2
38	PPE0040125	1/8 STD BLK PIPE TEE	1
39	PPE1250500	1/8 X 5 STD BLK PIPE NIPPL	2
40	FT 0000171	1/8 STD BLK PIPE 90* ELBOW	2
41	LUB0323060	1/8" PRESSURE FITTING-VALVE	2
42	LUB0070328	BULLGR LUBER MANIFOLD ASSY-330	1

# PLUNGER ASSEMBLY (SHIPPED LESS KNIVES)

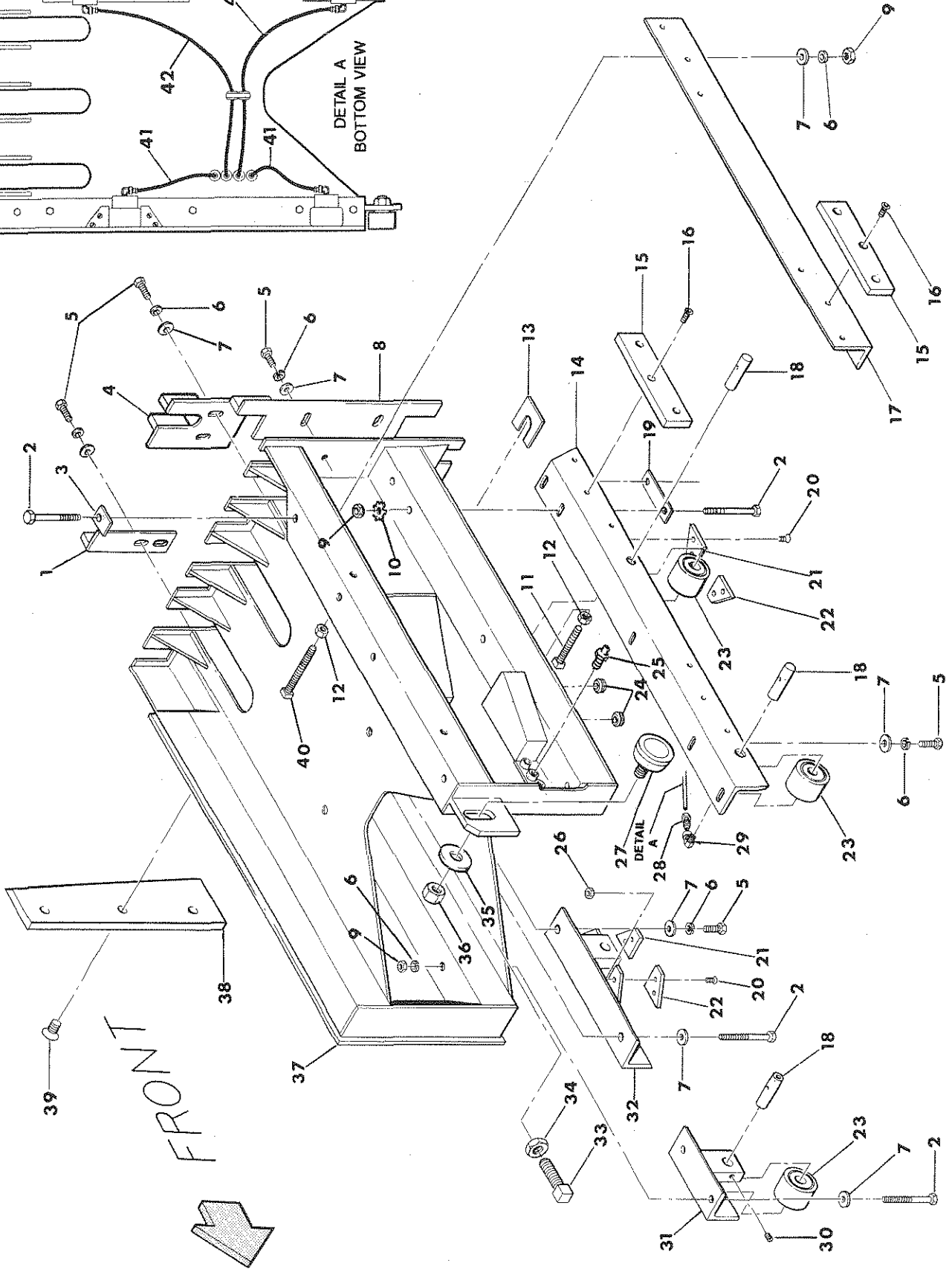
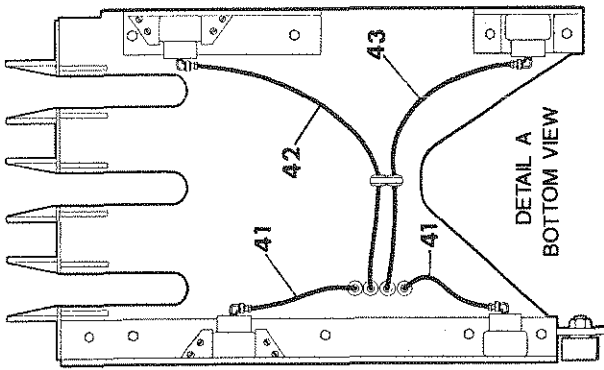

**PLUNGER ASSEMBLY  
(SHIPPED LESS KNIVES)**

PLG0000701 COMPLETE 15" PLUNGER - F/KIT  
 PLG0087330 COMPLETE 15" PLUNGER - MANUF BLR  
 PLG0254080 PLGR COMP. L/KNIVES - 14 X 22 3 TIE  
 PLG0258770 PLGR COMP. L/KNIVES - 16 X 22 " "  
 PLG0258780 PLGR COMP. L/KNIVES - 17 X 22 " "

REF NO.	PART NO.	DESCRIPTION	QTY. USED	REF NO.	PART NO.	DESCRIPTION	QTY. USED
1	F 0008056	R. H. ADJ PAD F/PLUNGER FACE	1	24	F 0007735	RUBBER GROMMET 3/8X5/8X1/4	6
2	SCC0000313	3/8 X 3-3/4 NC HT CAP SCREW	11	25	ZZ 0000103	1/8 NPT STR 7/16 HEX ZERK	4
3	LOK0007729	PLUNGER SINGLE NUT LOCK	1	26	NCG0002500	1/4" NC GRIPCO NUT	8
4	F 0008057	CENTER ADJ PAD F/PLUNGER FACE	2	27	F 0001636	TOP PLUNGER ROLLER	1
5	SCC0000302	3/8 X 1 NC HT CAP SCREW	10	28	F 0008312	1/4 SLEEVE F/F1441	A/R
6	WLK0000375	3/8" LOCKWASHER - PLATED	19	29	F 0001441	1/4 X 1/8 90* ELBOW	8
7	WCT0000375	3/8" FLATWASHER - PLATED	19	30	STS3125313	5/16 X 5/16 SOCKET SET SCREW	4
8	F 0008058	L. H. ADJ PAD F/PLUNGER FACE	1	31	PLG0007840	RH FRONT PLUNGER ROLLER ANGLE	1
8	F 0008172	LH ADJ PAD F/PLUNG FACE-17X22	A/R	32	PLG0007839	RH REAR PLUNGER ROLLER ANGLE	1
8	PLG1804900	LH ADJUSTING PAD F/15" PLUNGER	A/R	33	F 0001641	3/4 X 2-1/2 SQ HEAD SET SCREW	2
9	NCH0000375	3/8" NC HEX NUT - PLATED	11	34	NCJ0000750	3/4" NC JAM NUT - PLATED	2
10	WES0003750	3/8" EXT STAR WASHER-PLATED	2	35	WCT0000750	3/4" FLATWASHER - PLATED	1
11	SGS5002500	1/2 X 2-1/2 SQUARE HD SCREW	2	36	NFE0000750	3/4" NF ESNA NUT - PLATED	1
12	NCJ0000500	1/2" NC JAM NUT - PLATED	4	37	PLG0000715	15" PLNGR FRAME ONLY-F/KIT 401	A/R
13	SHM1630900	16GA SHIM F/PLUNGER MNTG ANGLE	A/R	37	PLG0025878	PLUNGER FRAME ONLY 17X22-3 TIE	A/R
13	SHM1630901	20GA SHIM F/PLUNGER MNTG ANGLE	A/R	37	PLG0025877	16 X 22 PLUNGER FRAME ONLY-3 TIE	1
13	SHM1630902	10GA SHIM F/PLUNGER MNTG ANGLE	A/R	37	PLG0025408	14 X 22 PLUNGER FRAME ONLY-3 TIE	A/R
14	PLG0020660	LH BOT PLUNGER MNTG ANGLE ASSY	1	37	PLG0025409	15 X 22 PLUNGER FRAME ONLY-3 TIE	A/R
15	F 0001537	HARD SLIDE FOR PLUNGER	4	38	KNF0011157	PLUNGER KNIFE - 1980	1
16	SC00000201	5/16 X 3/4 NC FH SOCKET CS	12	38	KNF0013381	LONG TAPER PLUNGER KNIFE-1980+	A/R
17	F 0007766	HARDSLIDE MOUNTING RAIL-LH-TOP	1	38	KNF0021901	PLUNGER KNIFE 14" CHAMBER	A/R
18	PIN0007831	PLUNGER ROLLER PIN (INT LUBE)	4	38	KNF1115715	15" PLUNGER KNIFE - 1980+	A/R
19	LOK0005857	PLUNGER BOLT LOCK	1	39	F 0000227	PLNGR KNF BOLT-5/8X1 NF FH SOC	3
20	SMF0000101	1/4 X 3/4 FH MACHINE SCREW	8	40	F 0000073	1/2 X 4 SQUARE HEAD SET SCREW	2
21	F 0000986	WIPER REAR	2	41	F 0000781	1/4"GREASE TUBE-LH-FRONT-14"	2
22	F 0000774	WIPER FRONT	2	42	F 0000780	1/4"GREASE TUBE-RH-REAR-36"	1
23	F 000775	PLUNGER ROLLER BEARING	4	43	F 0000779	1/4"GREASE TUBE-RH FRNT 30"	1

# CHAMBER LINERS, HAY DOGS, PLUNGER RAILS AND STATIONARY KNIFE

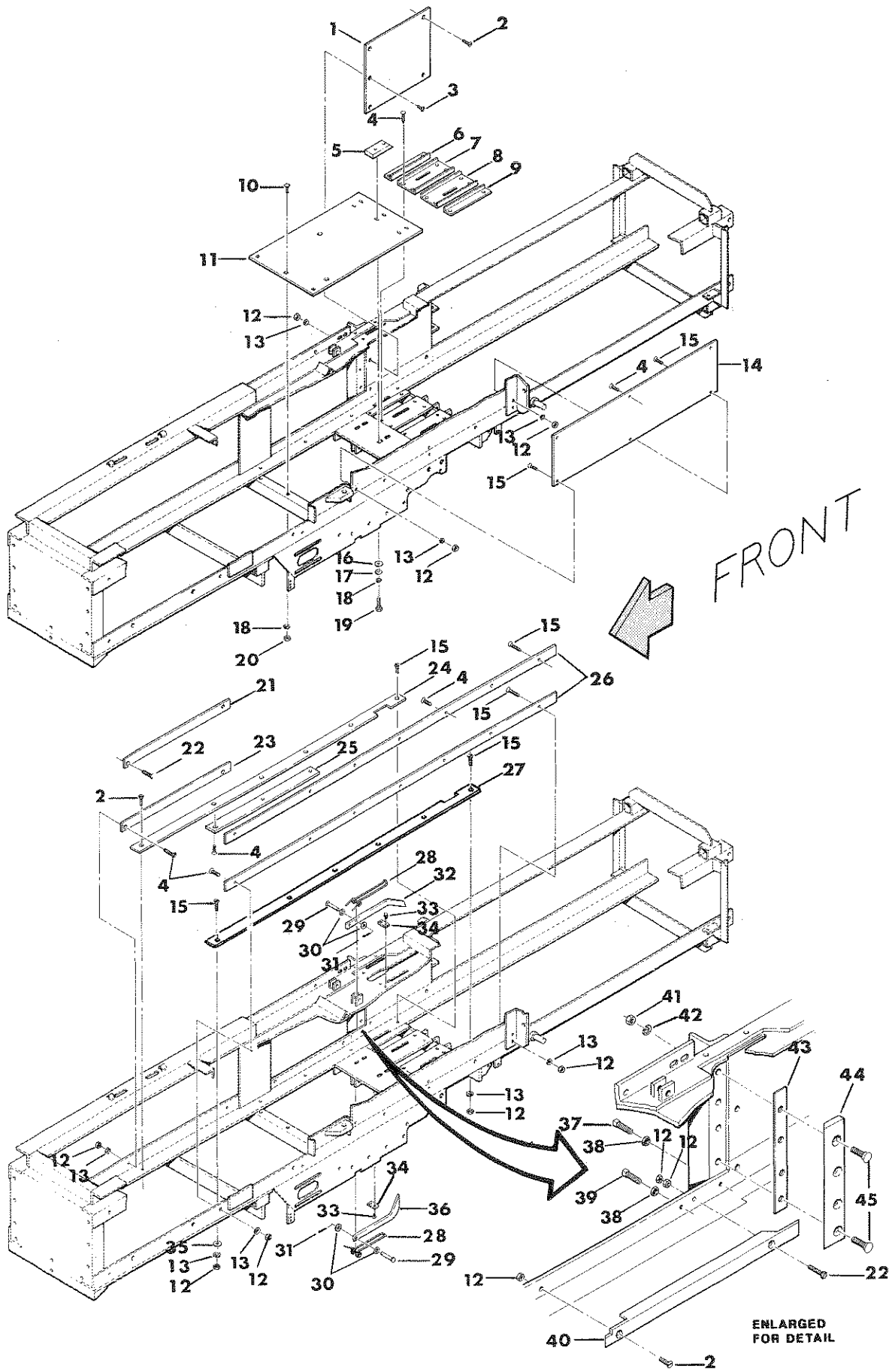



## CHAMBER LINERS, HAY DOGS, PLUNGER RAILS AND STATIONARY KNIFE

REF NO.	PART NO.	DESCRIPTION	QTY. USED
1	F 0007812	R. H. SIDE LINER F/CHMB -16X22	1
1	F 7812-15	RH BALE CHAMB SIDE LINER-15X22	A/R
1	LIN0025607	RH SIDE LINER F/14" CHMB -330	A/R
1	LIN0025608	RH SIDE LINER F/17" CHMB -330	A/R
2	SMF0002003	5/16 X 1-1/4 FH MACH SC-PLTD	3
3	SMF0002001	5/16 X 3/4 FH MACH SC-PLTD	3
4	SMF0002002	5/16 X 1 FH MACH SC-PLTD	30
5	F 0007822	WIRE-TWINE TRACK BLOCK-BOTTOM	3
6	F 0007813	R. H. LINER EXT F/BALE CHB-330	1
7	F 0007816	R.H. CENT CHMB BOTTOM LINE-330	1
8	F 0007818	L. H. CENT BTM CHMB LINER -330	1
9	F 0007819	L.H CHBR BOT LINER EXT -330	1
10	CRB3750013	3/8 X 1-1/4 CARRIAGE BOLT-PLTD	3
11	F 0008379	BALE CHAMBER BOTTOM	1
12	NCH0000313	5/16" NC HEX NUT - PLATED	58
13	WLK0000313	5/16" LOCKWASHER - PLATED	56
14	F 0007825	L.H 16" LINER F/CHMB SIDE -330	1
14	F 0007826	LINE F/BAL CHMB SIDE-LH-17X22	A/R
14	F 7825-15	L.H. BALE CHMB LINER, SIDE 15"	A/R
14	LIN0022401	L. H. 14" CHAMBER LINER	A/R
15	SMF0002004	5/16 X 1-1/2 FH MACH SC-PLTD	20
16	WCT0004375	7/16" FLATWASHER	6
17	WCT0000375	3/8" FLATWASHER - PLATED	6
18	WLK0000375	3/8" LOCKWASHER - PLATED	9
19	SCC0030004	3/8 X 1-1/2 NC HT CS - PLATED	6
20	NCH0000375	3/8" NC HEX NUT - PLATED	3
21	F 0000299	R. H. UPPER SLIDE PLUNGER FLAT	1
22	SMF0002005	5/16 X 1-3/4 FH MACH SC-PLTD	2
23	F 0000298	R. H. LOWER PLUNGER SLIDE	1
24	F 0007767	PLUNGER ROLLER RAIL-RH BOTTOM	1
25	PLG0022398	L.H. TOP PLUNGER ROLLER RAIL	1
26	F 0007763	PLUNGER ROLLER RAIL-TOP & BOTM	2
27	F 0007762	PLUNGER ROLLER RAIL-LH BOTTOM	1
28	F 0000188	HAY DOG SPRING	8
29	F 0000220	HAY DOG PIN (1/2 X 3 CLEVIS)	8
30	WCT0000500	1/2" FLATWASHER - PLATED	16
31	COT0000502	1/8 X 1 COTTER PIN	8
32	F 0007911	HAY DOG: TOP-LONG-TWO HOLES	4
33	SMS0000107	1/4 X 1/2 NC SELF-TAP CS-PLTD	16
34	PAD0025218	HAY DOG SILENCER PAD, CENTER	4
34	PAD0025219	OUTSIDE HAY DOG SILENCER PAD	4
35	WCT0000313	5/16" FLATWASHER - PLATED	2
36	F 0000837	HAY DOG: BOTTOM	4
37	SQS5001250	1/2 X 1-1/4 SQUARE HD SCREW	1
38	NCJ0000500	1/2" NC JAM NUT - PLATED	2
39	SQS5001250	1/2 X 1-1/4 SQUARE HD SCREW	1
40	F 0007439	KNIFE GUIDE UNDER FEED OPENING	1
41	NCH0000500	1/2" NC HEX NUT - PLATED	4
42	WLK0000500	1/2" LOCKWASHER - PLATED	4
43	F 0000751	14 GA. SHIM F/STATIONARY KNIFE	1
43	F 0001512	20 GA. SHIM F/STATIONARY KNIFE	A/R
43	SHM0000738	28 GA SHIM F/STATIONARY KNIFE	A/R
44	F 0001609	STATIONARY KNIFE-SQUARE HOLES	1
45	F 0001629	1/2 X 1-1/2 #3 PLOW BOLT W/NUT	4

# FEED ARM CONNECTING ROD ASSEMBLY

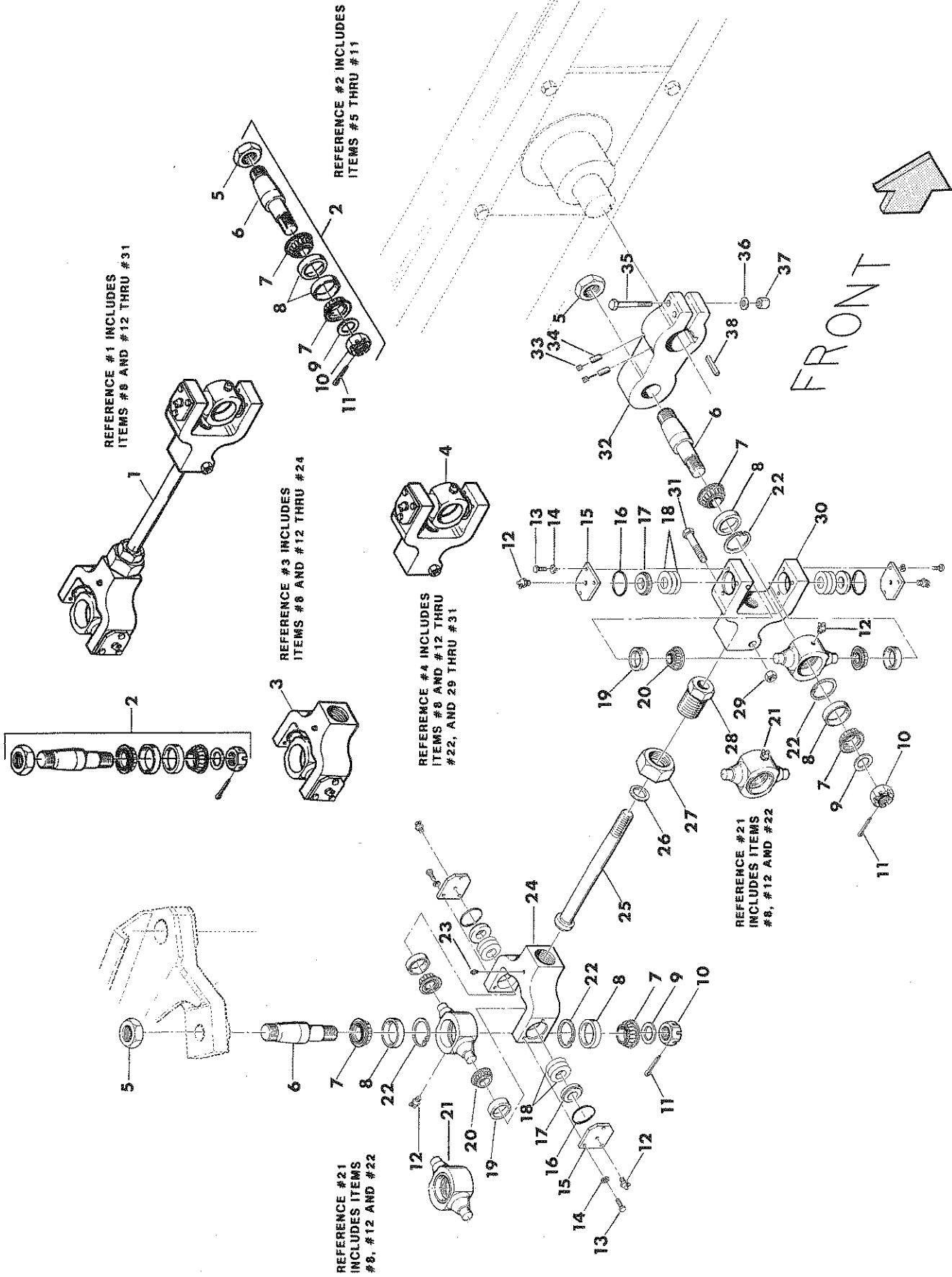

## FEED ARM CONNECTING ROD ASSEMBLY

REF NO.	PART NO.	DESCRIPTION	QTY. USED
1	ARM0000027	1991 FEEDARM CONROD-BLK TO BLK	1
2	PIN24065-1	1991 FEEDARM PIN KIT COMPLETE	2
3	YOK24055-1	FEEDARM YOKE ASSY COMP-ARM END	1
4	YOK24056-1	FEEDARM YOKE ASSY COMP-CRA END	1
5	NMS0024111	FEED FORK CRANK PIN NUT -3 TIE	2
6	PIN0024065	1991 FEEDARM CRANK PIN - 3 TIE	2
7	BRG0048500	BEARING W/SEAL	4
8	BRG0048510	BEARING CUP	4
9	ZZ 0000228	1-1/4 X 10 GA MACHINE BUSHING	2
10	NSL0012500	1-1/4" NF SLOTTED NUT	2
11	COT0001006	1/4 X 2-1/2 COTTER PIN	2
12	F 0001661	FITTING-HYD SHUT OFF-1/8 NPT	6
13	SCC0000101	1/4 X 3/4 NC HT CAP SCREW	12
14	WLK0000250	1/4" LOCKWASHER - PLATED	12
15	CVR0024052	FEEDARM YOKE BRG CAP -330/370	4
16	RNG0002135	O-RNG 1-15/16X2-1/2OD N70 DURO	4
17	SPC0024066	FEED ARM BEARING SPACER -3 TIE	4
18	SHM2406700	BRG SHIM(.020)F/FD ARM CRK PIN	A/R
18	SHM2406701	BRG SHIM(.007)F/FD ARM CRK PIN	A/R
18	SHM2406702	BRG SHIM(.05)F/FD ARM CRK PIN	A/R
19	BRG0012610	BEARING CUP	4
20	BRG0012600	BEARING W/SEAL	4
21	BLK0024063	BEARING BLOCK -330/370	2
22	RNG5000256	SNAP RING	4
23	ZZ 0000100	1/4-28 STR 5/16 HEX ZERK	1
24	YOK0024055	1991 FEEDARM YOKE(ARM END)3TIE	1
25	F 0008258	FEED ARM CONNECTING ROD	1
26	ZZ 0000207	1-1/4 X 14 GA MACHINE BUSHING	1
27	F 0008140	2" NF JAM NUT - SQUARED	1
28	F 0008259	FEED ARM SHAFT SWIVEL NUT	1
29	NFH0806250	5/8 NF HEX NUT - GRADE 8	1
30	YOK0024056	1991 FEEDARM YOKE(CRA END)3TIE	1
31	SFC0080710	5/8 X 3 NF GR 8 CAP SCREW	1
32	CRA0024058	STD CRANK ARM-AFT 12/90 -3 TIE	1
33	STS5000250	1/2 X 1/4 HOLLOW SET SCREW	2
34	STS5000500	1/2 X 1/2 SOCKET SET SCREW	2
35	SFC0080514	1/2 X 4 NF GR 8 CAP SCREW	2
36	WAS0000104	1/2 STRUCTURAL WASHER	2
37	NHF0005000	1/2" NF HIGH NUT	2
38	ZZ 0000456	5/8 X 5/8 X 2-1/2 KEY	1
39	BLK0240630	BEARING BLK W/CUPS & SNAP RNGS	2

# FEED ARM PIVOT SHAFT ASSEMBLY FAF2410800

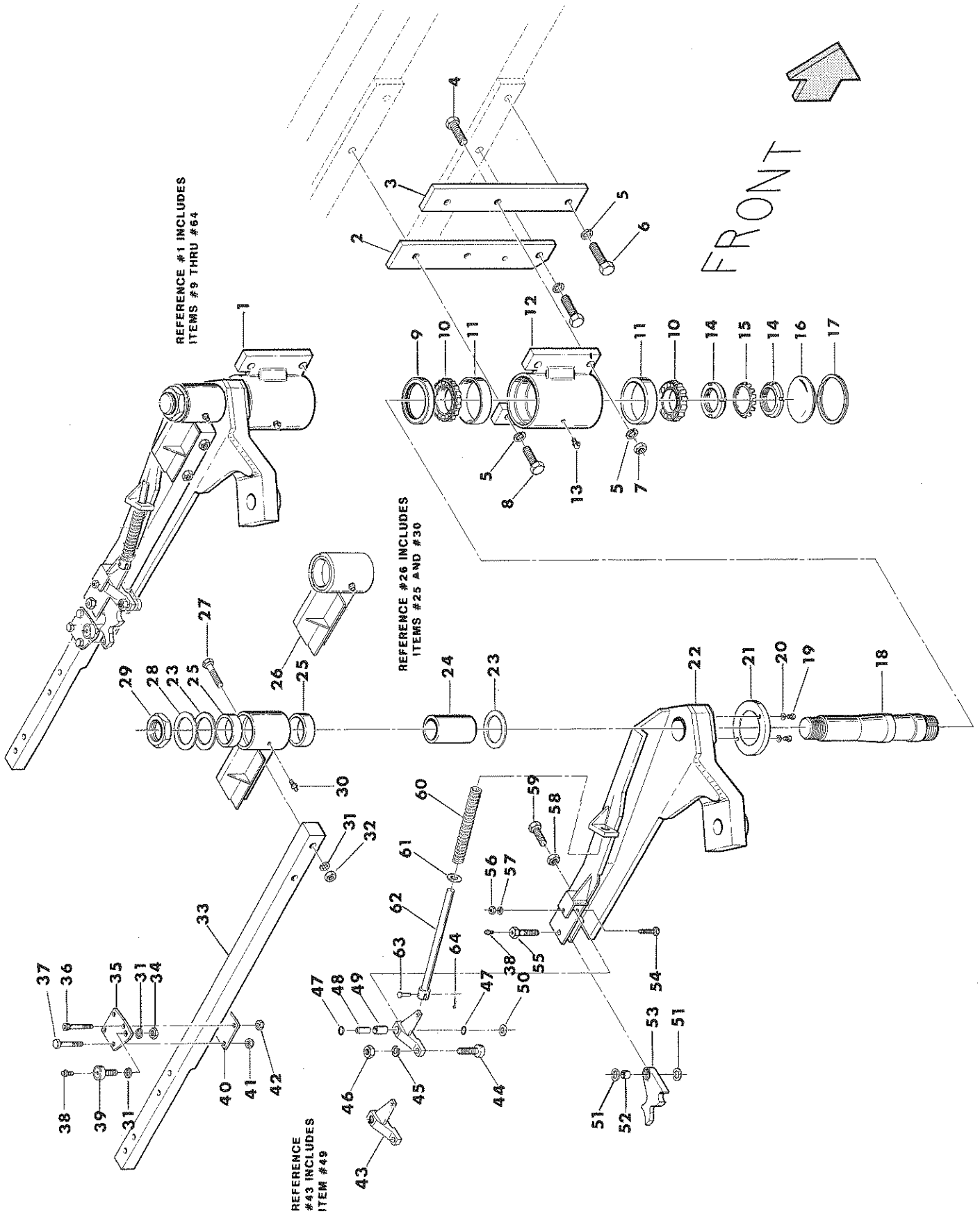

# FEED ARM PIVOT SHAFT ASSEMBLY

## FAF2410800

REF NO.	PART NO.	DESCRIPTION	QTY. USED	REF NO.	PART NO.	DESCRIPTION	QTY. USED
1	FAF2410800	FEED ARM PIVOT SHAFT ASSEMBLY	1	31	WLK0005000	1/2" LOCKWASHER	4
2	F 0008137	REAR PIVOT SHAFT STRAP -16"CHM	1	32	NFH0080500	1/2" NF HEX NUT - GRADE 8	2
2	F 0008138	REAR PIVOT SHAFT STRAP -17"CHM	A/R	33	F 0007529	FEEDARM TORQUE SHAFT	1
2	F 8137-15	REAR PIVOT SHAFT STRAP -15"CHM	A/R	34	NFH0005000	1/2" NF HEX NUT	1
3	F 0008185	FRONT PIVOT SHAFT STRAP-16"CHM	1	35	F 0007533	ROLLER PLATE F/F7529 SHAFT	1
3	F 0008186	FRONT PIVOT SHAFT STRAP-17"CHM	A/R	36	SCS0000309	3/8 X 2-3/4 NC SOCKET HEAD CS	1
3	F 8185-15	FRONT PIVOT SHAFT STRAP-15"CHM	A/R	37	SFC0000309	3/8 X 2-3/4 NF HT CAP SCREW	3
4	SCC0080708	5/8 X 2-1/2 NC GR 8 CAP SCREW	2	38	F 0004089	ZERK 3/16 DRIVE STR 5/16 HEX	2
5	WLK0006250	5/8" LOCKWASHER	6	39	F 0004050	ROLLER	1
6	SCC0080705	5/8 X 1-3/4 NC GR 8 CAP SCREW	2	40	F 0007532	BOTTOM PLATE F/F7529 SHAFT	1
7	NCH0800625	5/8 NC HEX NUT GRADE 8	2	41	NFE0000375	3/8" NF ESNA NUT - PLATED	3
8	SCC0080706	5/8 X 2 NC GR 8 CAP SCREW	2	42	NCE0000375	3/8" NC ESNA NUT - PLATED	1
9	F 0008135	OIL SEAL	1	43	F 0007606	TRIP ARM W/BUSHING	1
10	F 0008134	BEARING CONE	2	44	F 0000822	CAM FOLLOWER	1
11	F 0008133	BEARING CUP	2	45	WLK0004375	7/16" LOCKWASHER	1
12	F 0008128	FEED ARM HOUSING	1	46	NFH0004375	7/16" NF HEX NUT	1
13	F 0001661	FITTING-HYD SHUT OFF-1/8 NPT	1	47	F 0001557	O-RING	2
14	F 0008131	TAKEUP BEARING NUT	2	48	F 0008262	SPRING ARM SLEEVE	1
15	F 0008132	W-12 LOCKWASHER	1	49	F 0001556	TRIP ARM BUSHING	1
16	F 0008129	PLUG CAP	1	50	F 0008315	WASHER 1/2"X 7/8"X .030 SEASTR	1
17	F 0008130	RETAINING RING	1	51	F 0007610	QUAD-RING F/F8262 SLV	2
18	F 0008126	FEED ARM PIVOT SHAFT	1	52	F 0007607	INNER RACE F/F7604 LATCH	1
19	SFO1032375	10-32 X 3/8 NF FH SOCKET CS	2	53	F 0007604	FEED ARM LATCH	1
20	WLK0000100	#10 LOCKWASHER - PLATED	2	54	F 0001559	5/16 X 2-1/4 TRIP ARM PIN	1
21	F 0008136	DUST CAP	1	55	F 0007605	LATCH HINGE PIN	1
22	FAF0024108	FEED ARM	1	56	NFH0003125	5/16" NF HEX NUT	1
23	F 0008187	2-5/8X3-1/2X14GA PIVOT SHF WAS	2	57	WLK0003125	5/16" LOCKWASHER	1
24	F 0008139	PIVOT SHAFT SLEEVE	1	58	NCH0000625	5/8" NC HEX NUT - PLATED	1
25	F 0008141	BUSHING F/TORQUE SHF BRG(PAIR)	1	59	SCC0000705	5/8 X 1-3/4 NC HT CAP SCREW	1
26	F 0008127	TORQUE SHAFT BRG W/F8141 BSHGS	1	60	F 0008296	TRIP ARM SPRING-BALER	1
27	SFC0080510	1/2 X 3 NF GR 8 CAP SCREW	2	61	ZZ 0000220	3/4 X 10 GA MACHINE BUSHING	1
28	F 0008334	2-5/8X3-1/2X20GA PIVOT SHF WAS	A/R	62	ROD0013590	TRIP ARM SPRING ROD	1
29	F 0008140	2" NF JAM NUT - SQUARED	1	63	F 0001561	TRIP ARM SPRING ROD CLEVIS PIN	1
30	ZZ 0000100	1/4-28 STR 5/16 HEX ZERK	1	64	COT0000501	1/8 X 3/4 COTTER PIN	1

# FEED FORK ASSEMBLY F 0007966

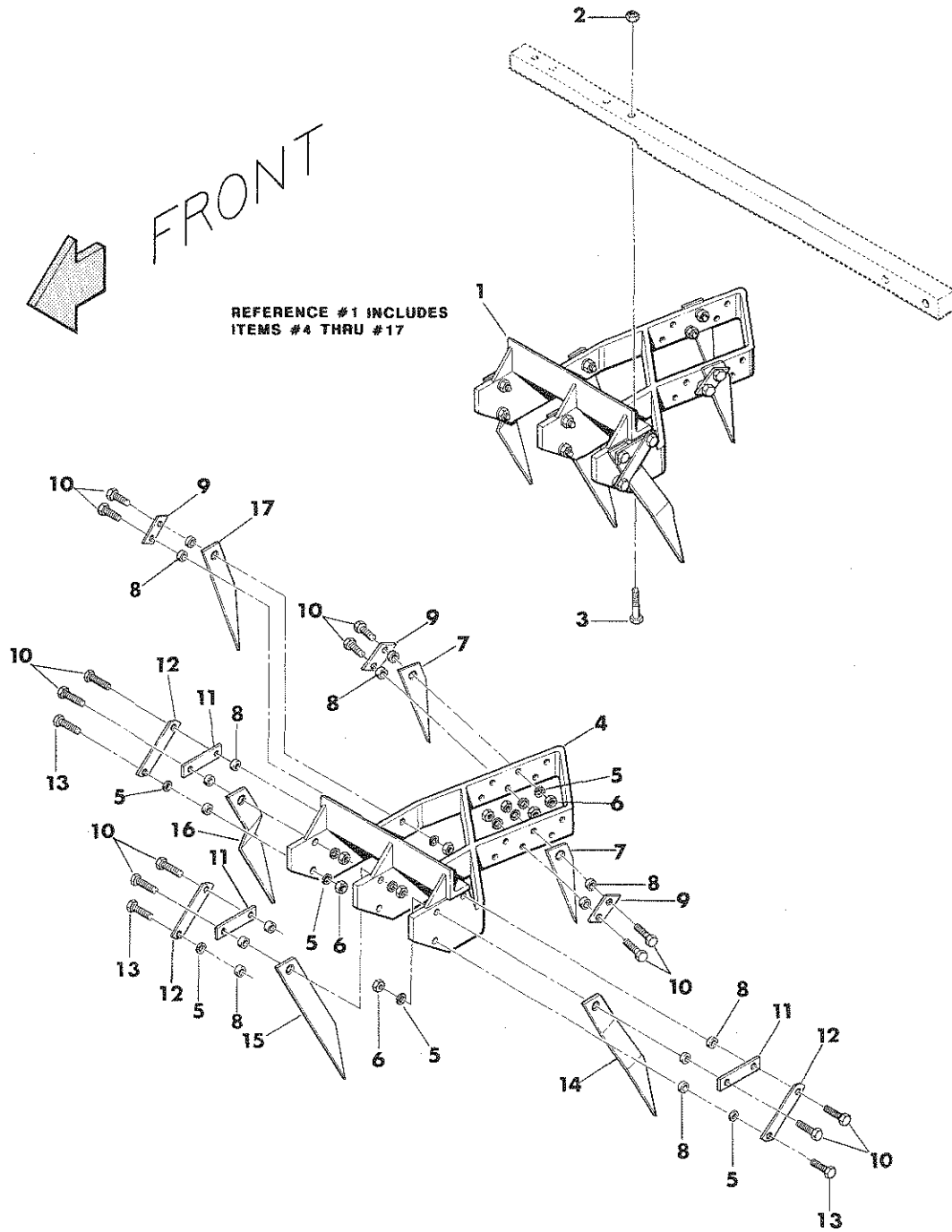

# FEED FORK ASSEMBLY F 0007966

---

REF NO.	PART NO.	DESCRIPTION	QTY. USED
1	F 0007966	FEED FORK COMPL-STD CHM -3 TIE	1
1	F 7966-14	FEED FORK COMPL-14" CHM -3 TIE	A/R
1	F 7966-15	FEED FORK COMPL-15" CHM -3 TIE	A/R
2	NFE0000375	3/8" NF ESNA NUT - PLATED	4
3	SFC0000308	3/8 X 2-1/2 NF HT CAP SCREW	4
4	F 0008231	FEED FORK FRAME ONLY -330/370	1
5	WLK0004375	7/16" LOCKWASHER	15
6	NFH0000438	7/16" NF HEX NUT - PLATED	15
7	F 0001603	SHORT LEADING TINE F/15" & 16"	2
7	F 1603-14	TINE LEADING-SHORT 14"-200/330	2
8	F 0001193	FEED FORK TINE BUSHING & STOP	15
9	F 0001195	FEED FORK CLIP	3
10	SFC0000404	7/16 X 1-1/2 NF HT CAP SCREW	12
11	F 0007970	INSIDE STRAP-F/FEED FORK TINE	3
12	F 0007971	OUTSIDE STRAP F/FEED FORK TINE	3
13	SFC0000405	7/16 X 1-3/4 NF HT CAP SCREW	3
14	F 0007967	TINE TRAILING-INSIDE 16"	1
14	F 7967-14	INSIDE TRAILING TINE -14"CHM	1
14	F 7967-15	INSIDE TRAILING TINE -15"CHM	1
15	F 0007968	TRAILING CENTER TINE-STD CHBR	1
15	F 7968-14	CENTER TRAILING TINE -14"CHM	1
15	F 7968-15	CENTER TRAILING TINE -15"CHM	1
16	F 0007969	TRAILING OUTSIDE TINE-STD CHBR	1
16	F 7969-14	OUTSIDE TRAILING TINE -14"CHM	1
16	F 7969-15	OUTSIDE TRAILING TINE -15"CHM	1
16	TIN0007751	5-1/2" OFFSET TINE -16"CHM	1
16	TIN7751-15	5-1/2" OFFSET TINE -15"CHM	1
17	F 0001189	LEADING TINE - 11" LONG	1
17	F 1189-14	LEADING TINE F/14" CHAMBER	1
17	F 1189-15	LEADING TINE F/15" CHAMBER	1

# WIND GUARD

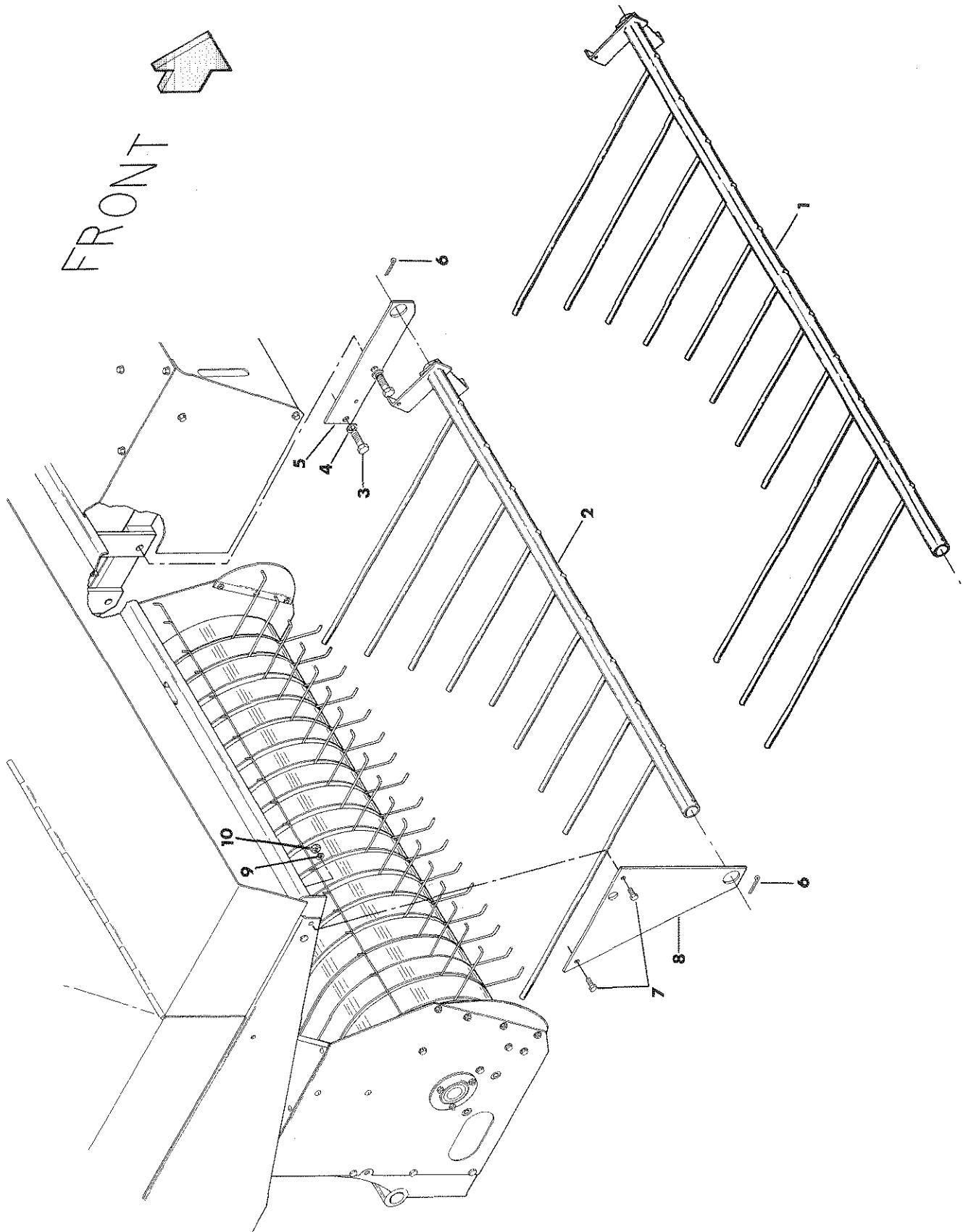



## WIND GUARD

---

WNG0008307 WIND GUARD ASSEMBLY COMPLETE 330  
WNG0022093 WIND GUARD ASSEMBLY COMPLETE 370

REF NO.	PART NO.	DESCRIPTION	QTY. USED
1	GRD0022093	WIND GUARD ASSY ONLY -270/370	1
2	WNG0008292	WIND GUARD ASSY ONLY -200/330	1
3	SCC0070006	5/8 X 2 NC HT CS - PLATED	2
4	WLK0000625	5/8" LOCKWASHER - PLATED	2
5	WNG0007980	L. H. WIND GUARD FLOATING BKT	1
6	COT0001007	1/4 X 3 COTTER PIN	2
7	SCC0030003	3/8 X 1-1/4 NC HT CS - PLATED	2
8	WNG0007981	R. H. WIND GUARD FLOATING BKT	1
9	WLK0000375	3/8" LOCKWASHER - PLATED	2
10	NCH0000375	3/8" NC HEX NUT - PLATED	2

# HAY SAVER WHEEL ASSEMBLY AND MOUNTS

F 0001893 - 330

F 1893-70 - 370

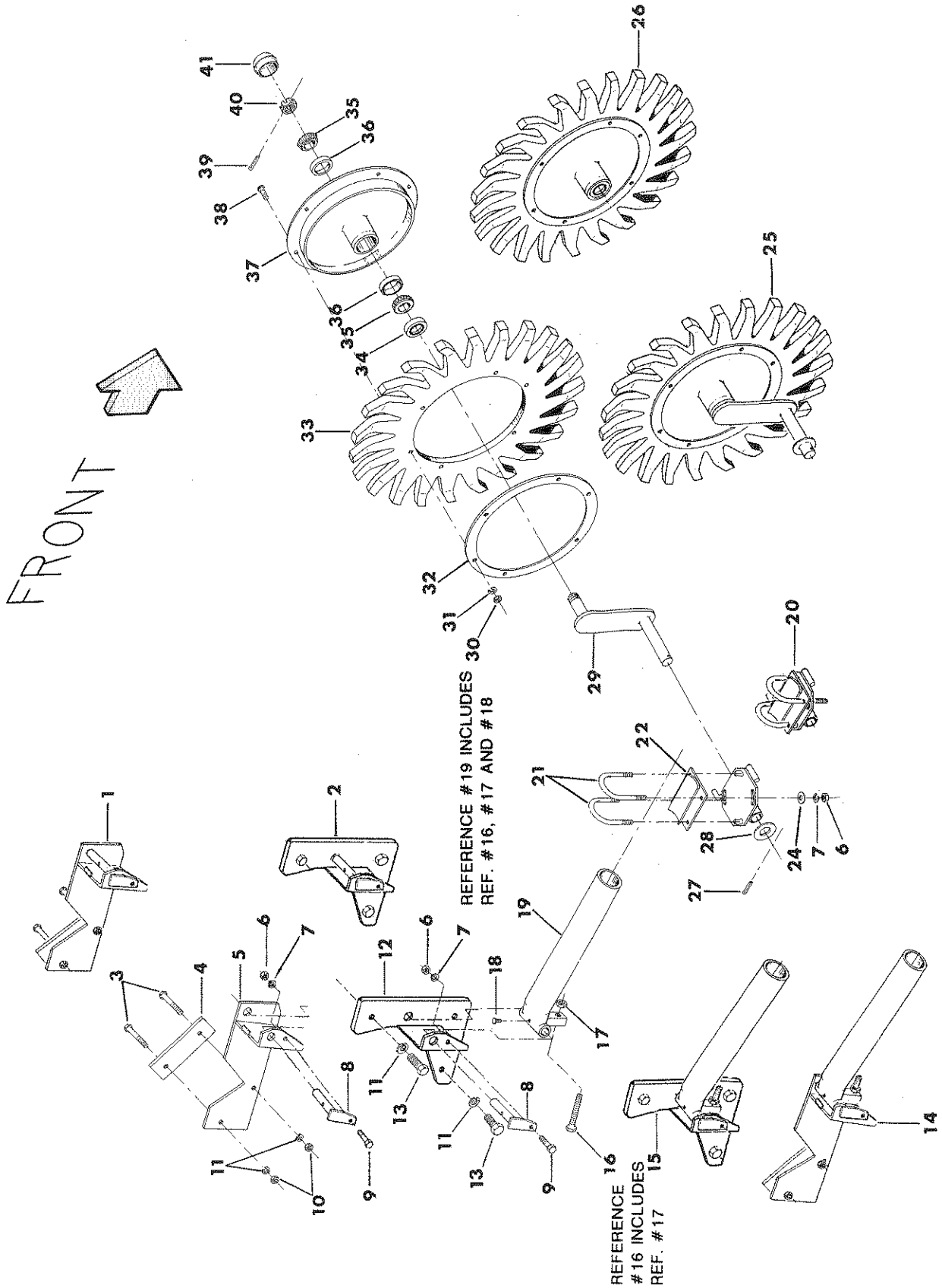

# HAY SAVER WHEEL ASSEMBLY AND MOUNTS

F 0001893 - 330

F 1893-70 - 370

REF NO.	PART NO.	DESCRIPTION	QTY. USED
1	F 0001914	HAY SAVER MNTG BKT W/PIN & SPC	1
2	MNT0204840	HAY SAVER MNT W/PIN 70"PU	1
3	SCC0050010	1/2 X 3 NC HT CS - PLATED	2
4	F 0001899	SPACER F/HAY SAVER MNTG BKT	1
5	F 0001898	HAY SAVER MNT BKT - 200/330	1
6	NCH0000375	3/8" NC HEX NUT - PLATED	5
7	WLK0000375	3/8" LOCKWASHER - PLATED	5
8	F 0001897	PIVOT PIN F/HAY SAVER BRACKET	1
9	SCC0030002	3/8 X 1 NC HT CS - PLATED	1
10	NCH0000500	1/2" NC HEX NUT - PLATED	3
11	WLK0000500	1/2" LOCKWASHER - PLATED	3
12	MNT0020484	HAY SAVER MOUNT -270/370	1
13	SCC0050002	1/2 X 1 NC HT CS - PLATED	3
14	F 0001894	HAY SAVER BRACKET & ARM ASSY	1
15	MNT2048400	MOUNT & ARM ASSY - 270/370	1
16	F 0001896	HAY SAVER STOP BOLT W/NUT	1
17	NCH0000625	5/8" NC HEX NUT - PLATED	1
18	ZZ 0000103	1/8 NPT STR 7/16 HEX ZERK	1
19	F 0001895	HAY SAVER ARM W/STOP BOLT	1
20	F 0001900	HAY SAVER ROTARY CLAMP-COMPL	1
21	F 0001901	U-BOLT F/HAY SAVER WHEEL	2
22	F 0001902	SADDLE F/HAY SAVER ROTARY CLMP	1
23	F 0001903	ROTARY CLAMP PLATE F/HAY SAVER	1
24	WCT0000375	3/8" FLATWASHER - PLATED	4
25	F 0001904	HAY SAVER DISC ASSY-COMLETE	1
26	F 0001913	HAY SAVER DISC W/STL B/UP RING	1
27	COT0000503	1/8 X 1-1/4 COTTER PIN	1
28	WCT0100000	1" FLATWASHER	1
29	F 0001905	WHEEL AXLE ARM HS-11	1
30	NCH0000313	5/16" NC HEX NUT - PLATED	6
31	WLK0000313	5/16" LOCKWASHER - PLATED	6
32	F 0001906	BACKUP RING F/HAY SAVER DISC	1
33	F 0001907	RUBBER RING F/HAY SAVER	1
34	F 0001908	GREASE SEAL F/HAY SAVER(HS-16)	1
35	F 0001909	BEARING CONE F/HAY SAVER	2
36	F 0001654	OUTER BEARING CUP	2
37	F 0001911	WHEEL DISC ONLY F/HAY SAVER	1
38	CRB3130150	5/16X 1-1/2 CARRIAGE BOLT-PLTD	6
39	COT0000505	1/8 X 1-3/4 COTTER PIN	1
40	NSL0001000	1" NC SLOTTED NUT	1
41	F 0001912	HUB CAP F/HAY SAVER WHEEL	1

# 330 PICKUP FEED HOUSE

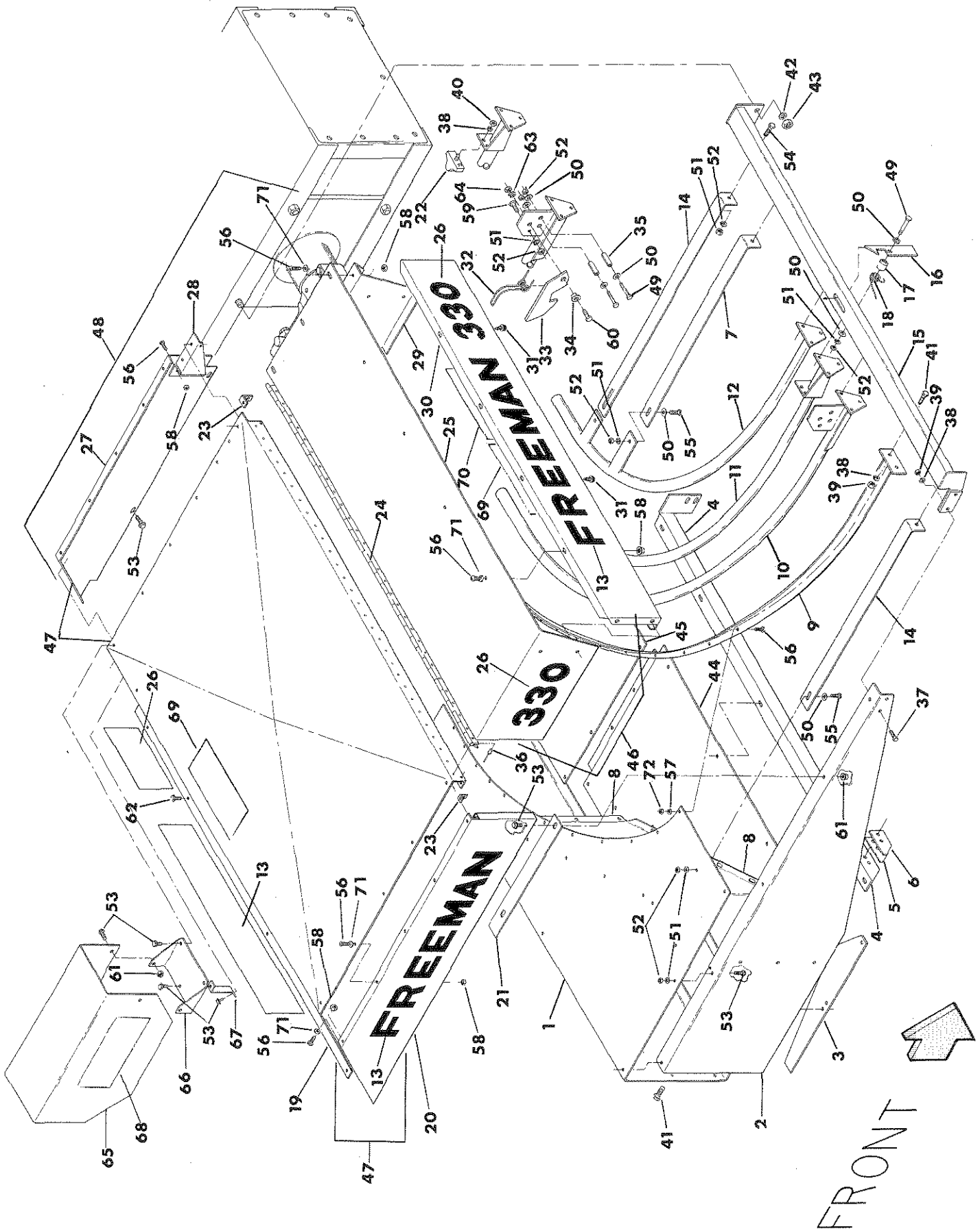

## 330 PICKUP FEED HOUSE

REF NO.	PART NO.	DESCRIPTION	QTY. USED	REF NO.	PART NO.	DESCRIPTION	QTY. USED
1	FH 0007088	FEEDER HOUSE REAR&TOP SECTION	1	34	F 0007276	1" X 5/8" FERRULE	1
1	FH 7088-14	FDR HOUSE TOP REAR(14"BALER)	1	35	F 0007275	1/2 X 2 ROLL PIN	2
1	FH 7088-15	FDR HOUSE TOP REAR(15"BALER)	1	36	RIV0000122	SS RIVET-3/16 X .126-250 GRIP	60
2	FH 0004907	FEEDER HOUSE END 16"-2TIE/3TIE	1	37	SCC0030003	3/8 X 1-1/4 NC HT CS - PLATED	2
2	FH 0022426	15" FEEDER HSE END PLT -ALL PT	1	38	WLK0000375	3/8" LOCKWASHER - PLATED	7
2	FH 0022427	14" FEEDER HOUSE END PLATE-330	1	39	NCH0000375	3/8" NC HEX NUT - PLATED	7
3	F 0007714	FEEDER HOUSE BOTTOM END SHIM	1	40	NFH0000375	3/8" NF HEX NUT - PLATED	1
4	F 0007157	FEEDER HOUSE SUP ANGLE-200/330	1	41	SCC0030002	3/8 X 1 NC HT CS - PLATED	5
5	SHM0016828	SHIM, PICKUP STOP	A/R	42	WLK0000750	3/4" LOCKWASHER - PLATED	1
6	F 0007394	PICKUP STOP	1	43	NCH0000750	3/4" NC HEX NUT - PLATED	1
7	F 0007159	CENTER HAY HOLD DOWN	1	44	F 0007713	FEEDER HOUSE BOTTOM	1
8	F 0007152	FEEDER HOUSE BACK SHEET 16"	1	45	F 0007145	FEEDER HOUSE BOTTOM WEAR PLATE	1
8	F 7152-15	15" FEEDER HOUSE BACK SHEET	1	46	SHD0014709	SHIELD OVER PICKUP-FRONT SECT	1
8	FH 0011168	FEEDER HOUSE BACK SHEET 14"	1	47	SHD0014710	SHIELD OVER P/U REAR SECT -PT	1
9	F 0007299	GUARD ANGLE ASSEMBLY	1	48	SHD0017373	SHD OVER P/UP COMPL-200/330 PT	1
10	F 0007472	GUARD PIPE - OUTSIDE	1	49	SCC0020008	5/16 X 2-1/2 NC HT CS - PLATED	2
11	F 0008261	CENTER GUARD PIPE	1	50	WCT0000313	5/16" FLATWASHER - PLATED	11
12	F 0007164	L. H. GUARD PIPE	1	51	WLK0000313	5/16" LOCKWASHER - PLATED	10
13	FD 0007114	RED "FREEMAN" DECAL	3	52	NCH0000313	5/16" NC HEX NUT - PLATED	10
14	F 0007160	INSIDE HAY HOLD DOWN	1	53	SMS0000184	5/16 X 3/4 NC WHIZ BOLT-PLATED	10
15	SUP0016310	GUARD PIPE SUPPORT -200/330	1	54	SCC0020002	5/16 X 1 NC HT CS - PLATED	11
16	SHD0007096	FEEDER HOUSE HOOD LATCH	1	55	SMT0000201	5/16 X 3/4 TH MACHINE SCREW	21
17	05-130	SPACER	1	56	SMR0001000	1/4 X 1/2 RH MACH SCREW-PLT	35
18	SPG0007095	HOOD LATCH SPRING	1	57	WLK0000250	1/4" LOCKWASHER - PLATED	23
19	SHD0017235	SHIELD OVER P/UP REAR SECT TOP	1	58	NMS0000250	1/4" NC WHIZ NUT - PLATED	35
20	SHD0017232	RH SIDE SHD OVER P/U REAR SECT	1	59	SCC0020001	5/16 X 3/4 NC HT CS - PLATED	1
21	SHM0007089	FEEDER HOUSE HOOD SHIM	1	60	SCC0040004	7/16 X 1-1/2 NC HT CS - PLATED	1
22	F 0008264	RUBBER BUMPER	1	61	NMS0000117	5/16" NC WHIZ NUT - PLATED	5
23	SUP0017229	SHD OVER P/U REAR SECT-ANGLE	2	62	SMS0000177	5/16 X 1 NC WHIZ BOLT-PLATED	3
24	HNG0014483	P/U SHLD HINGE-59-1/2" STNLS	1	63	WLK0004375	7/16" LOCKWASHER	1
25	SHD0017234	TOP SHIELD OVER P/U FRONT SECT	1	64	NCH0004375	7/16" NC HEX NUT	1
26	FD 0007115	"330" DECAL	3	65	F 0008375	R. H. DRIVE ARM SHIELD	1
27	SHD0017231	LH SIDE-SHD OVER P/U REAR SECT	1	66	F 0007579	BRACKET-NDL YOKE DRIVE ARM SHD	1
28	SUP0017230	SHD OVER P/U REAR SECT-GUSSET	1	67	F 0007654	BRACE F/F7579 BRACKET	1
29	SHD0017233	P/U SHIELD/FRT SEC END-330/370	1	68	FD 0023581	"CAUTION! SHUT OFF MOTOR WHEN"	1
30	SHD0007077	FACE PLATE-SHIELD OVER PICKUP	1	69	FD 0023575	"DANGER!DO NOT RIDE ON BOX..."	2
31	BMP0004243	RUBBER BUMPER F/HOOD	2	70	FD 0025126	PICKUP HAZARD WARNING DECAL	1
31	SMS0000190	#8 X 1/2 PAN HD SH METAL SCREW	2	71	WAS0750017	1/4 ID X .032 THK FIBER WASHER	35
32	F 0000281	SPRING F/FEEDARM LATCH	1	72	NCH0000250	1/4" NC HEX NUT - PLATED	9
33	F 0001563	CATCH FOR HOOD	1				

# 330 STANDARD PICKUP ASSEMBLY

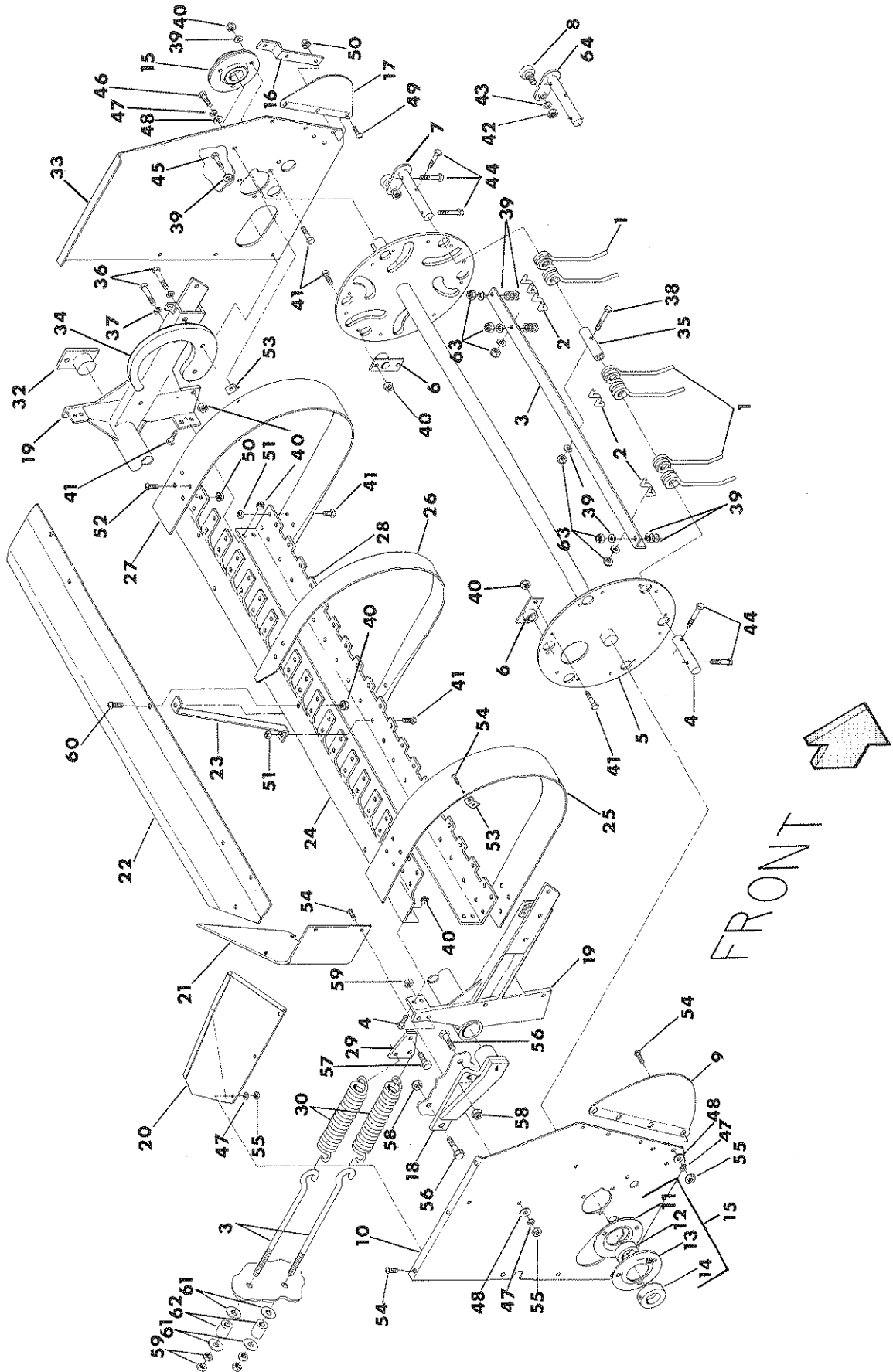

## 330 STANDARD PICKUP ASSEMBLY

REF NO.	PART NO.	DESCRIPTION	QTY. USED	REF NO.	PART NO.	DESCRIPTION	QTY. USED
1	F 0001226	PICKUP FINGER 6-1/2"SHANK BENT	54	33	F 0007572	INSIDE FENDER	1
2	F 0000100	PICKUP FINGER GUIDE	66	34	F 0007190	PICKUP CAM	1
3	F 0007186	TOOTH BAR	6	35	F 0000101	PICKUP FINGER GUIDE PIPE-SHORT	42
4	F 0000098	PICKUP TOOTH BAR PIN -STD P/U	6	36	SCC0050008	1/2 X 2-1/2 NC HT CS - PLATED	2
5	F 0008103	STANDARD PICKUP REEL W/FLANGES	1	37	WLK0000500	1/2" LOCKWASHER - PLATED	2
6	F 0007187	TOOTH BAR BEARING - STD PICKUP	12	38	SCC0020006	5/16 X 2 NC HT CS - PLATED	42
7	F 0007597	CAM LEVER W/ROLLER-STD PICKUP	6	39	WCT0000313	5/16" FLATWASHER - PLATED	97
8	F 0007598	ROLLER F/F7597 CAM LEVER	6	40	NCE0000313	5/16" NC ESNA NUT - PLATED	35
9	F 0007148	R. H. OUTSIDE FENDER FLARE	1	41	SCC0020002	5/16 X 1 NC HT CS - PLATED	56
10	F 0007573	OUTSIDE FENDER	1	42	NFH0000438	7/16" NF HEX NUT - PLATED	6
11	F 0008383	FLANGETTE-NO ZERK F/F8102	2	43	WLK0000438	7/16" LOCKWASHER - PLATED	6
12	F 0008380	BEARING ONLY F/F8102	2	44	SFC0000207	5/16 X 2-1/4 NF HT CAP SCREW	48
13	F 0008382	FLANGETTE W/ZERK F/F8102	2	45	SCC0020001	5/16 X 3/4 NC HT CS - PLATED	3
14	F 0008381	LOCKING COLLAR F/F8102	2	46	SCC0000100	1/4 X 1/2 NC HT CAP SCREW	3
15	F 0008102	BEARING ASSY F/PICKUP SHAFT	2	47	WLK0000250	1/4" LOCKWASHER - PLATED	10
16	F 0007194	PICKUP LIFT BRACKET	1	48	WCT0000250	1/4" FLATWASHER - PLATED	10
17	F 0007151	L. H. INSIDE FENDER FLARE	1	49	SMT0002000	5/16 X 1/2 TH MACH SCREW-PLT	3
18	F 0007382	P/U HANGER RHT SIDE -AFT/10-72	1	50	NCK0003125	5/16" NC KEP NUT	48
19	F 0007177	FRAME F/STANDARD PICKUP	1	51	NCG0003125	5/16" NC GRIPCO NUT	44
20	F 0007146	SKIRT F/FENDER	1	52	SMR0000201	5/16 X 3/4 RH MACH SCREW	48
21	FEN0006802	SHORT FENDER EXTENSION	1	53	F 0007193	FENDER MOUNTING CLIP	4
22	F 0007731	JOINT SHEET F/STANDARD PICKUP	1	54	SMT0000100	1/4 X 1/4 TH MACHINE SCREW	12
23	F 0008113	CENTER BRACE F/FORM STRIP BAR	1	55	NCH0000250	1/4" NC HEX NUT - PLATED	8
24	F 0007730	TOP STRIPPER BAR F/STD PICKUP	1	56	SCC0050004	1/2 X 1-1/2 NC HT CS - PLATED	2
25	F 0007741	OUTSIDE STRIPPER F/STD PICKUP	1	57	SCC0030004	3/8 X 1-1/2 NC HT CS - PLATED	1
26	F 0007734	CENTER STRIPPER F/STD PICKUP	17	58	NCE0000500	1/2" NC ESNA NUT - PLATED	2
27	F 0007732	INSIDE STRIPPER F/STD PICKUP	1	59	NCH0000375	3/8" NC HEX NUT - PLATED	5
28	F 0007180	BOTTOM STRIPPER BAR	1	60	SMR0000202	5/16 X 1 RH MACH SCREW	5
29	F 0007156	SPRING PLATE	1	61	WCT0000500	1/2" FLATWASHER - PLATED	4
30	F 0007154	SPRING F/PICKUP BALANCE	2	62	F 0006410	BUSHING	2
31	F 0000096	PICKUP LIFT SPRING EYEBOLT	2	63	NFE0000313	5/16" NF ESNA NUT - PLATED	5
32	HGR0022222	LH P/U HANGER -200/330/270/370	1	64	F 0007599	CAM LEVER F/F7597 ASSEMBLY	6

330 ADVERSE CONDITION PICKUP  
PCY0002330

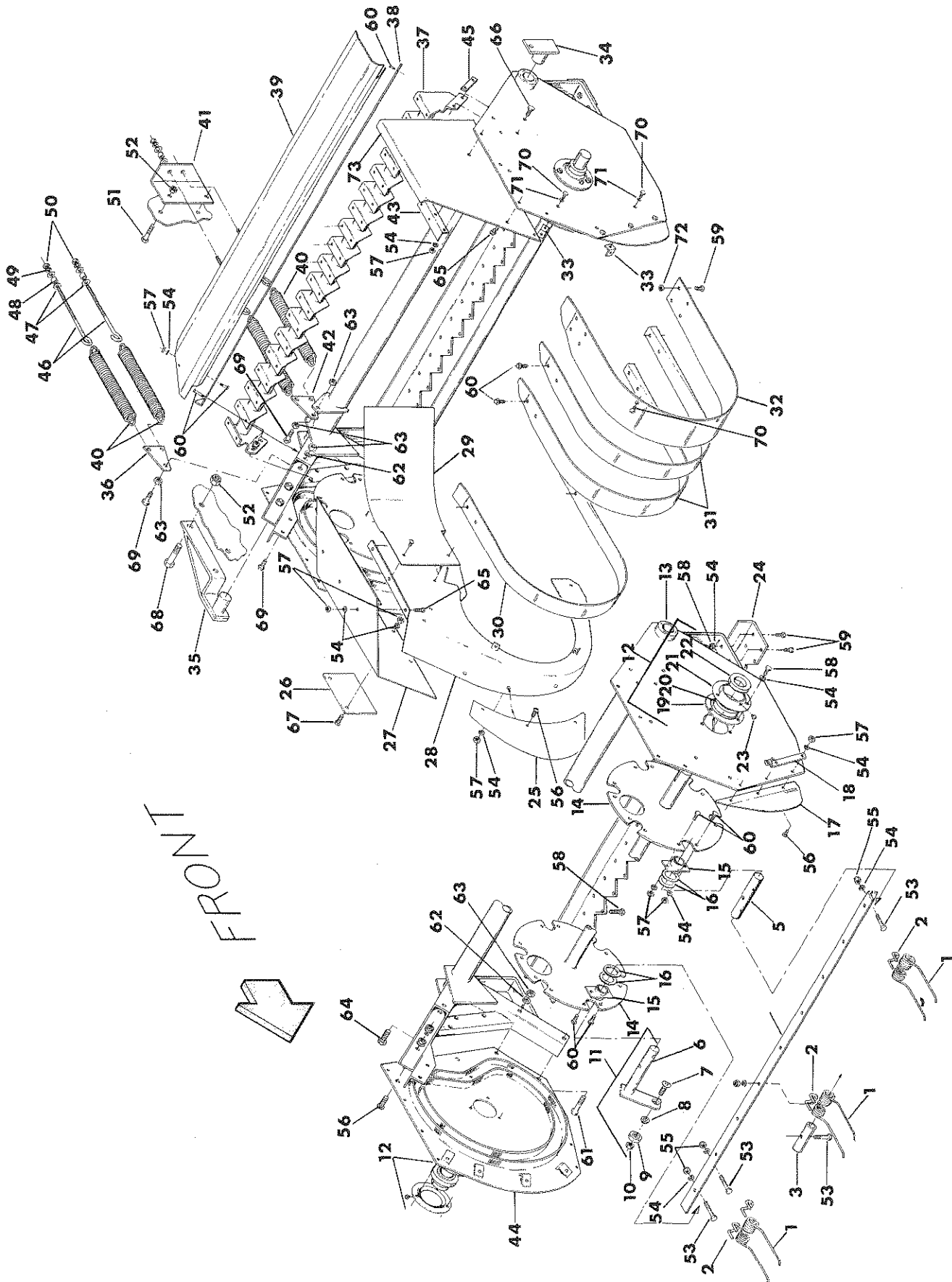



**330 ADVERSE CONDITION PICKUP  
PCY0002330**

REF NO.	PART NO.	DESCRIPTION	QTY. USED	REF NO.	PART NO.	DESCRIPTION	QTY. USED
1	F 0001226	PICKUP FINGER 6-1/2"SHANK BENT	54	38	MNT0011321	JOINT SHEET MOUNT -ADV P/U	1
2	F 0000100	PICKUP FINGER GUIDE	66	39	SHD0006238	EXTENSION SHEET -ADV P/U	1
3	F 0000101	PICKUP FINGER GUIDE PIPE-SHORT	54	40	F 0007154	SPRING F/PICKUP BALANCE	4
4	BAR0006217	TOOTH BAR	6	41	MNT0011400	SPRING MOUNT -ADV P/U	1
5	PIN0006220	PICKUP TOOTH BAR PIN -ADV P/U	6	42	F 0007156	SPRING PLATE	1
6	BAR0011323	TOOTH BAR LEVER ASSY -ADV P/U	6	43	MNT0011311	INSIDE STRIPPER MOUNT -ADV P/U	1
7	SC00000504	1/2 X 1-1/2 NC FH SOCKET CS	6	44	PCY0062390	R. H. SIDE PLATE ASSY -ADV P/U	1
8	BSH0006231	CAM LVR ROLLER BUSHING-ADV P/U	6	45	SHM0017697	STRIPPER MOUNT SHIM -ADV P/U	1
9	BRG0002029	CAM FOLLOWER BEARING	6	46	F 0000096	PICKUP LIFT SPRING EYEBOLT	4
10	NCH0000500	1/2" NC HEX NUT - PLATED	6	47	WCT0000500	1/2" FLATWASHER - PLATED	8
11	CAM0002029	CAM LEVER COMPLETE -ADV P/U	6	48	F 0006410	BUSHING	4
12	F 0008102	BEARING ASSY F/PICKUP SHAFT	2	49	WLK0000500	1/2" LOCKWASHER - PLATED	4
13	FRM0025565	60" HEAVY DUTY PICKUP FRAME	1	50	NCH0000500	1/2" NC HEX NUT - PLATED	4
14	SHF0011305	ADVERSE PICKUP REEL W/FLANGES	1	51	SCC0050003	1/2 X 1-1/4 NC HT CS - PLATED	2
15	BRG0006219	TOOTH BAR BEARING-ADVERSE P/U	12	52	NCE0000500	1/2" NC ESNA NUT - PLATED	2
16	WAS0011459	TOOTH BAR BRG WASHER -ADV P/U	24	53	SFC0000207	5/16 X 2-1/4 NF HT CAP SCREW	60
17	F 0007151	L. H. INSIDE FENDER FLARE	1	54	WLK0000313	5/16" LOCKWASHER - PLATED	113
18	F 0007194	PICKUP LIFT BRACKET	1	55	NFX0000313	5/16 NF FLEX-LOCK NUT	60
19	F 0008383	FLANGETTE-NO ZERK F/F8102	2	56	SMT0002002	5/16 X 1 TH MACH SCREW-PLT	6
20	F 0008380	BEARING ONLY F/F8102	2	57	NCH0000313	5/16" NC HEX NUT - PLATED	42
21	F 0008382	FLANGETTE W/ZERK F/F8102	2	58	SCC0020002	5/16 X 1 NC HT CS - PLATED	6
22	F 0008381	LOCKING COLLAR F/F8102	2	59	SCC0020003	5/16 X 1-1/4 NC HT CS - PLATED	4
23	F 0004089	ZERK 3/16 DRIVE STR 5/16 HEX	2	60	SCC0020001	5/16 X 3/4 NC HT CS - PLATED	24
24	BAR0006213	BOTTOM STRIPPER BAR -ADV P/U	1	61	SCC0030009	3/8 X 2-3/4 NC HT CS - PLATED	2
25	SHD0006253	R. H. FENDER FLARE -ADV P/U	1	62	WLK0000375	3/8" LOCKWASHER - PLATED	6
26	SHD0013975	HEAVY DUTY PICKUP ACCESS COVER	1	63	NCH0000375	3/8" NC HEX NUT - PLATED	6
27	SHD0006254	R. H. DEFLECTOR -ADV P/U	1	64	SCC0030002	3/8 X 1 NC HT CS - PLATED	2
28	PCY0013910	R. H. FENDER ASSEMBLY -ADV P/U	1	65	SMT0002001	5/16 X 3/4 TH MACH SCREW-PLT	4
29	SHD0011344	SHORT FENDER EXTENSION-ADV P/U	1	66	SCC0020005	5/16 X 1-3/4 NC HT CS - PLATED	4
30	STR0006210	OUTSIDE STRIPPER -ADV P/U	1	67	SMS0000177	5/16 X 1 NC WHIZ BOLT-PLATED	2
31	STR0006209	CENTER STRIPPER -ADV&70" P/U	17	68	SCC0050004	1/2 X 1-1/2 NC HT CS - PLATED	2
32	STR0011312	INSIDE STRIPPER -ADV P/U	1	69	SCC0030005	3/8 X 1-3/4 NC HT CS - PLATED	2
33	MNT0011313	STRIPPER MOUNT ANGLE -ADV P/U	2	70	SMT0001000	1/4 X 1/2 TH MACH SCREW-PLT	2
34	HGR0022222	LH P/U HANGER -200/330/270/370	1	71	WLK0000250	1/4" LOCKWASHER - PLATED	2
35	F 0007382	P/U HANGER RHT SIDE -AFT/10-72	1	72	NCG0003125	5/16" NC GRIPCO NUT	42
36	PLT0011331	ADVERSE PICKUP SPRING MNT PLT	1	73	SHD0011309	L. H. DEFLECTOR -ADV P/U	1
37	PCY0006215	TOP STRIPPER BAR ASSY -ADV P/U	1				

# 370 FEED HOUSE SHIELDS

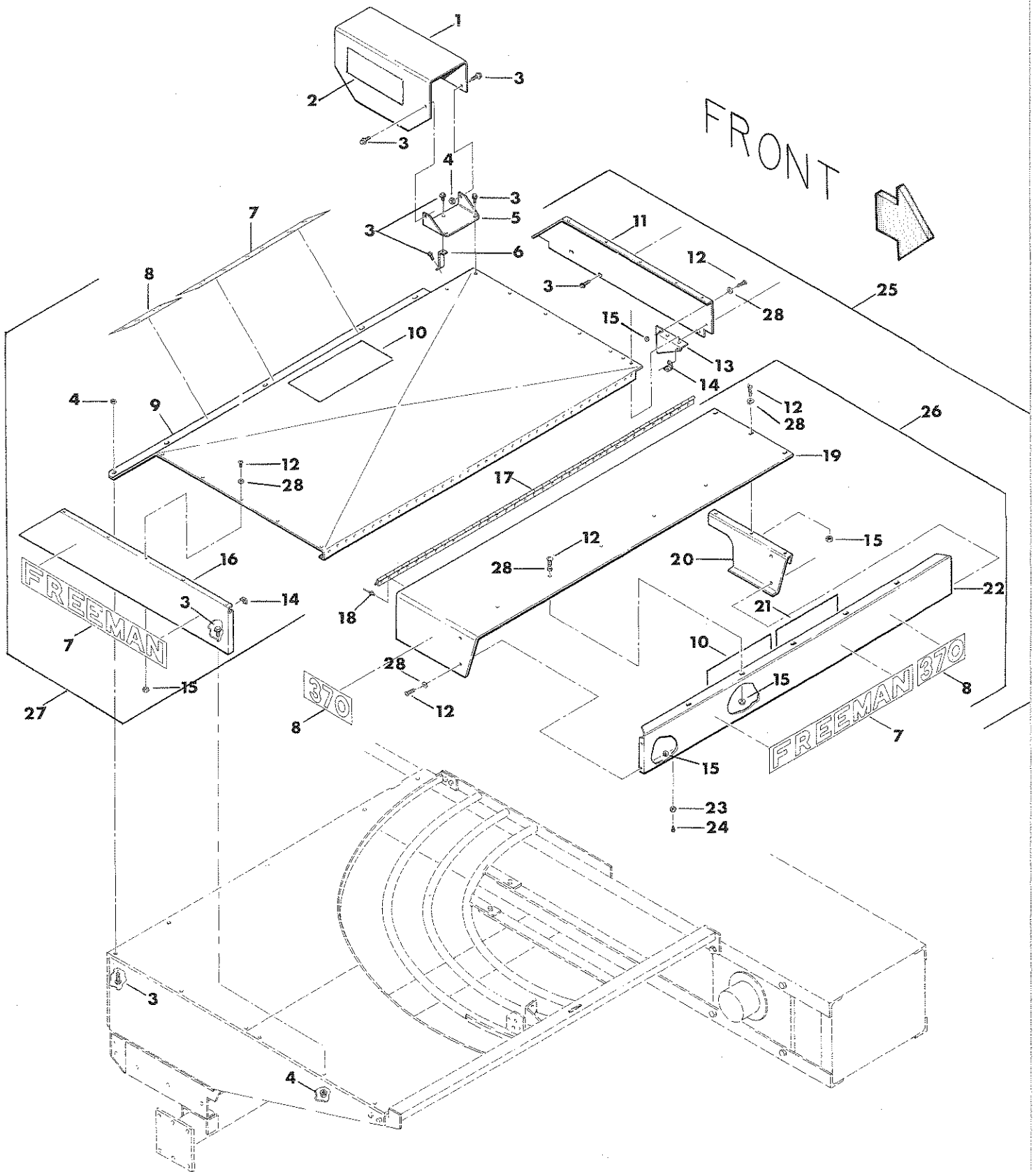

## 370 FEED HOUSE SHIELDS

---

REF NO.	PART NO.	DESCRIPTION	QTY. USED
1	F 0008375	R. H. DRIVE ARM SHIELD	1
2	FD 0023581	"CAUTION! SHUT OFF MOTOR WHEN"	1
3	SMS0000184	5/16 X 3/4 NC WHIZ BOLT-PLATED	8
4	NMS0000117	5/16" NC WHIZ NUT - PLATED	8
5	F 0007579	BRACKET-NDL YOKE DRIVE ARM SHD	1
6	F 0007654	BRACE F/F7579 BRACKET	1
7	FD 0007114	RED "FREEMAN" DECAL	3
8	FD 0020864	DECAL "370"	3
9	SHD0020852	SHD OVER P/U REAR SECT-CTR-370	1
10	FD 0023575	"DANGER! DO NOT RIDE ON BOX..."	2
11	SHD0017231	LH SIDE-SHD OVER P/U REAR SECT	1
12	SMR0001000	1/4 X 1/2 RH MACH SCREW-PLT	37
13	SUP0017230	SHD OVER P/U REAR SECT-GUSSET	1
14	SUP0017229	SHD OVER P/U REAR SECT-ANGLE	2
15	NMS0000250	1/4" NC WHIZ NUT - PLATED	37
16	SHD0017232	RH SIDE SHD OVER P/U REAR SECT	1
17	HNG0020856	P/U HOOD HNG-71-1/2 STNLS -370	1
18	RIV0000122	SS RIVET-3/16 X .126-250 GRIP	72
19	SHD0020853	SHD OVER P/UP FR SECT-TOP -370	1
20	SHD0017233	P/U SHIELD/FRT SEC END-330/370	1
21	FD 0025126	PICKUP HAZARD WARNING DECAL	1
22	SHD0020834	FACE PLATE SHIELD ASSY -370	1
23	BMP0004243	RUBBER BUMPER F/HOOD	2
24	SMS0000190	#8 X 1/2 PAN HD SH METAL SCREW	2
25	SHD0020836	FEED HOUSE HOOD-COMPL -270/370	1
26	SHD0020837	P/UP SHIELD-FR-SECT-COMPL -370	1
27	SHD0020838	SHIELD OVER P/UP-REAR SECT-370	1
28	WAS0750017	1/4 ID X .032 THK FIBER WASHER	37

# 370 PICKUP FEED HOUSE

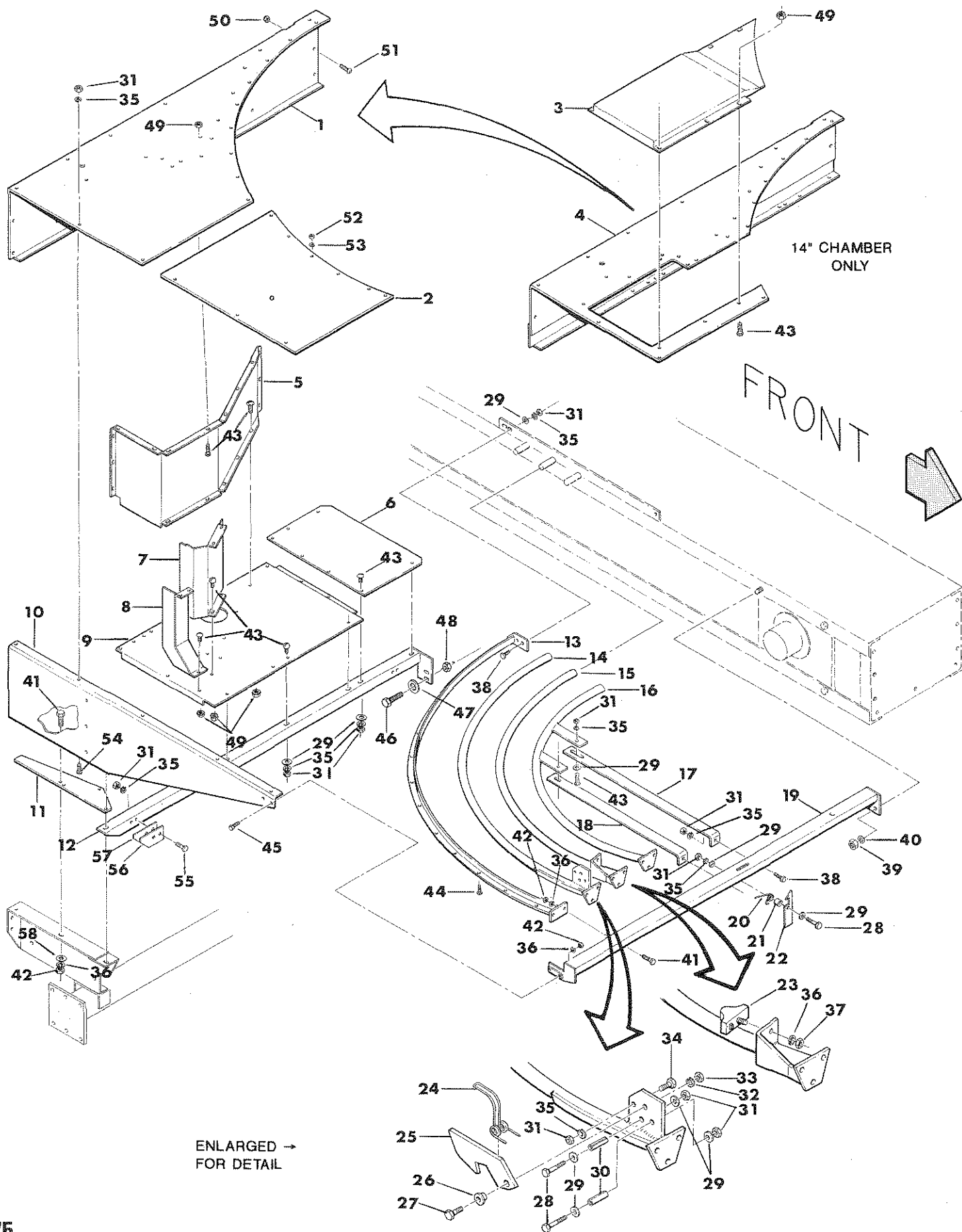

## 370 PICKUP FEED HOUSE

FH 0014370 - 14" CHAMBER  
 FH 0015370 - 15" CHAMBER  
 FH 0016370 - 16" CHAMBER

REF NO.	PART NO.	DESCRIPTION	QTY. USED	REF NO.	PART NO.	DESCRIPTION	QTY. USED
1	FH 0020212	MAIN FEED HOUSE CHAMBER - 16"	1	26	F 0007276	1" X 5/8" FERRULE	1
1	FH 0024482	MAIN FEED HOUSE CHAMBER - 15"	1	27	SCC0040004	7/16 X 1-1/2 NC HT CS - PLATED	1
2	CVR0020465	P/U TOP FRONT COVER -200/370	1	28	SCC0020008	5/16 X 2-1/2 NC HT CS - PLATED	2
3	CVR0024416	AUGER COVER ASSEMBLY -14"CHMBR	1	29	WCT0000313	5/16" FLATWASHER - PLATED	16
4	FH 0024402	FEEDER HOUSE PANEL MOD 14" CHM	1	30	F 0007275	1/2 X 2 ROLL PIN	2
5	FH 0020867	16" FEED HOUSE BACK SHEET -370	1	31	NCH0000313	5/16" NC HEX NUT - PLATED	31
5	FH 0021410	14" FEEDER HSE BACK SHEET -370	1	32	WLK0004375	7/16" LOCKWASHER	1
5	FH 0021633	15" FEEDER HSE BACK SHEET -370	1	33	NCH0004375	7/16" NC HEX NUT	1
6	F 0007145	FEEDER HOUSE BOTTOM WEAR PLATE	1	34	SCC0020001	5/16 X 3/4 NC HT CS - PLATED	1
7	FH 0020905	16" BACK SHEET EXTENSION PLATE	1	35	WLK0000313	5/16" LOCKWASHER - PLATED	31
7	FH 0021018	15" BACK SHEET EXTENSION PLATE	1	36	WLK0000375	3/8" LOCKWASHER - PLATED	12
7	FH 0021019	14" BACK SHEET EXTENSION PLATE	1	37	NFH0000375	3/8" NF HEX NUT - PLATED	1
8	FH 0020987	16" AUGER TROUGH EXT ASSY -370	1	38	SCC0020002	5/16 X 1 NC HT CS - PLATED	7
8	FH 0020988	15" AUGER TROUGH EXT ASSY -370	1	39	NCH0000750	3/4" NC HEX NUT - PLATED	1
8	FH 0020989	14" AUGER TROUGH EXT ASSY -370	1	40	WLK0000750	3/4" LOCKWASHER - PLATED	1
9	FH 0020198	FEED HOUSE BOTTOM PLT ASSY-370	1	41	SCC0030002	3/8 X 1 NC HT CS - PLATED	11
10	FH 0004907	16" FEEDER HOUSE END PLT -3TIE	1	42	NCH0000375	3/8" NC HEX NUT - PLATED	12
10	FH 0022426	15" FEEDER HSE END PLT -ALL PT	1	43	SMT0000201	5/16 X 3/4 TH MACHINE SCREW	30
10	FH 0022427	14" FEEDER HOUSE END PLT -3TIE	1	44	SMR0001000	1/4 X 1/2 RH MACH SCREW-PLT	15
11	F 0007714	FEEDER HOUSE BOTTOM END SHIM	1	45	SCC0030003	3/8 X 1-1/4 NC HT CS - PLATED	2
12	SUP0023008	FEEDER HOUSE SUPPORT	1	46	SCC0050003	1/2 X 1-1/4 NC HT CS - PLATED	2
13	F 0007299	GUARD ANGLE ASSEMBLY	1	47	WCT0000500	1/2" FLATWASHER - PLATED	2
14	F 0007472	GUARD PIPE - OUTSIDE	1	48	NCE0000500	1/2" NC ESNA NUT - PLATED	2
15	F 0008261	CENTER GUARD PIPE	1	49	NMS0000117	5/16" NC WHIZ NUT - PLATED	30
16	F 0007164	L. H. GUARD PIPE	1	50	NMS0000375	3/8" NC WHIZ NUT - PLATED	3
17	F 0007160	INSIDE HAY HOLD DOWN	1	51	SCS0000308	3/8 X 1 NC SOCKET HEAD CS	3
18	F 0007159	CENTER HAY HOLD DOWN	1	52	NCH0000250	1/4" NC HEX NUT - PLATED	15
19	SUP0018768	PICKUP GUARD PIPE SUP -270/370	1	53	WLK0000250	1/4" LOCKWASHER - PLATED	15
20	SPG0007095	HOOD LATCH SPRING	1	54	SMS0000184	5/16 X 3/4 NC WHIZ BOLT-PLATED	11
21	05-130	SPACER	1	55	SCC0020003	5/16 X 1-1/4 NC HT CS - PLATED	2
22	SHD0007096	FEEDER HOUSE HOOD LATCH	1	56	F 0007394	PICKUP STOP	1
23	F 0008264	RUBBER BUMPER	1	57	SHM0016828	SHIM - PICKUP STOP	1
24	F 0000281	SPRING F/FEEDARM LATCH	1	58	WCT0000375	3/8" FLATWASHER - PLATED	3
25	F 0001563	CATCH FOR HOOD	1				

# 370 ADVERSE CONDITION PICKUP ASSEMBLY PCY0000370

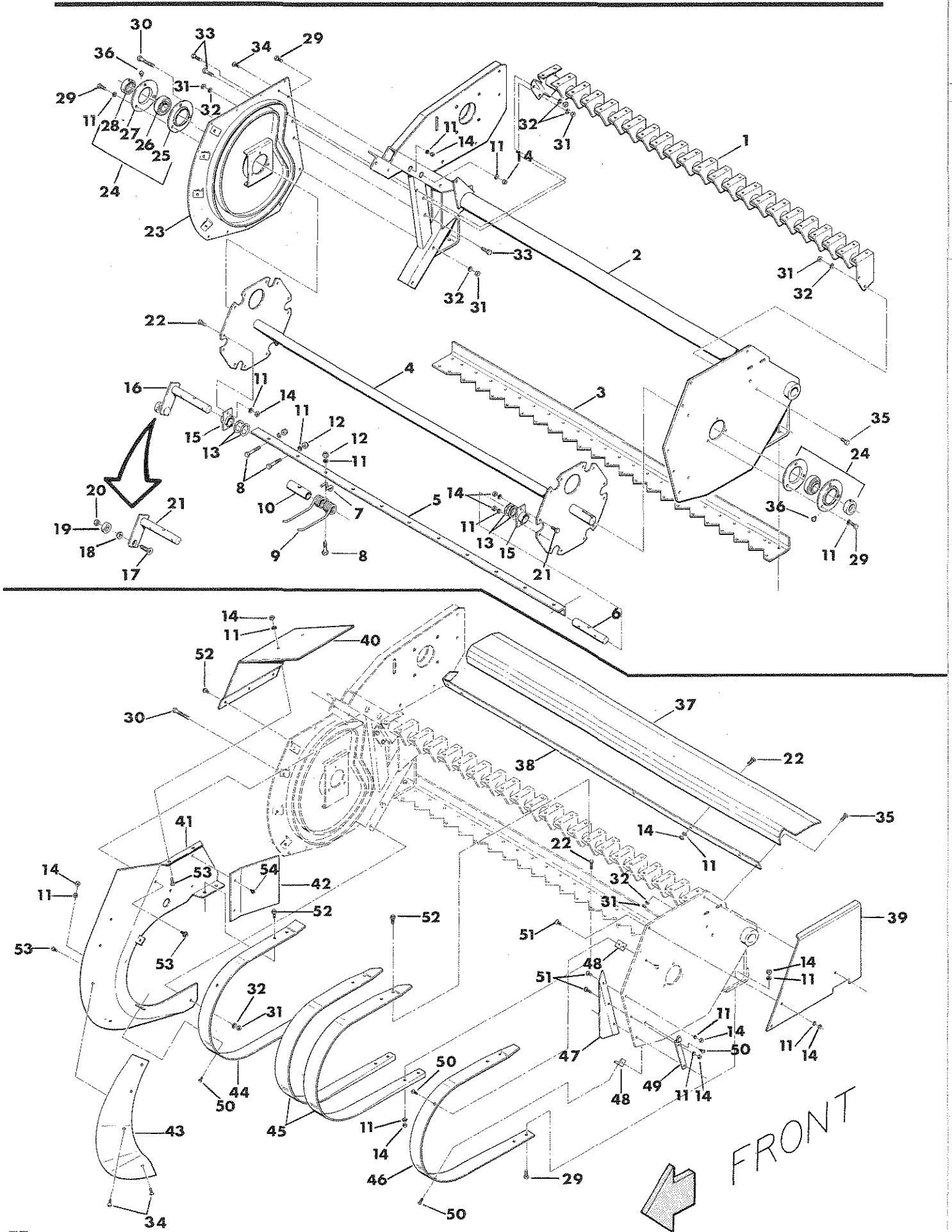

## 370 ADVERSE CONDITION PICKUP ASSEMBLY PCY0000370

REF NO.	PART NO.	DESCRIPTION	QTY. USED	REF NO.	PART NO.	DESCRIPTION	QTY. USED
1	MNT0018475	70" WIDE PICKUP TOP STRIP MNT	1	28	F 0008381	LOCKING COLLAR F/F8102	2
2	FRM0025578	70" WIDE PICKUP FRAME 270-370	1	29	SCC0020002	5/16 X 1 NC HT CS - PLATED	7
3	MNT0018479	BOTTOM STRIPPER MOUNT -270/370	1	30	SCC0030009	3/8 X 2-3/4 NC HT CS - PLATED	2
4	SHF0018480	70" PICKUP REEL SHAFT ASSY	1	31	NCH0000375	3/8" NC HEX NUT - PLATED	6
5	BAR0018482	PICKUP TOOTH BAR -270/370	6	32	WLK0000375	3/8" LOCKWASHER - PLATED	6
6	SHF0018483	PICKUP TOOTH BAR PIN -270/370	6	33	SCC0030005	3/8 X 1-3/4 NC HT CS - PLATED	2
7	F 0000100	PICKUP FINGER GUIDE	78	34	SMT0002002	5/16 X 1 TH MACH SCREW-PLT	5
8	SFC0000206	5/16 X 2 NF HT CAP SCREW	84	35	SCC0030002	3/8 X 1 NC HT CS - PLATED	3
9	F 0001226	PICKUP FINGER 6-1/2"SHANK BENT	66	36	F 0004089	ZERK 3/16 DRIVE STR 5/16 HEX	2
10	F 0000101	PICKUP FINGER GUIDE PIPE-SHORT	48	37	SHD0020829	70" WIDE P/U EXTENTION SHEET	1
11	WLK0000313	5/16" LOCKWASHER - PLATED	177	38	MNT0023007	EXT SHEET MOUNT 270/370	1
12	NFX0000313	5/16 NF FLEX-LOCK NUT	84	39	SHD0011309	L. H. DEFLECTOR -ADV P/U	1
13	WAS0011459	TOOTH BAR BRG WASHER -ADV P/U	24	40	SHD0020832	R. H. DEFLECTOR -P/U 370	1
14	NCH0000313	5/16" NC HEX NUT - PLATED	90	41	PCY0020861	R. H. FENDER ASSEMBLY -P/U 370	1
15	BRG0006219	TOOTH BAR BEARING-ADVERSE P/U	12	42	DEF0022860	AUGER DEFLECTOR -270/370	1
16	CAM0023640	CAM LEVER COMPLETE	6	43	SHD0006253	R. H. FENDER FLARE -ADV P/U	1
17	SCO0000504	1/2 X 1-1/2 NC FH SOCKET CS	6	44	STR0006210	OUTSIDE STRIPPER -ADV P/U	1
18	BSH0006231	CAM LVR ROLLER BUSHING-ADV P/U	6	45	STR0006209	CENTER STRIPPER -ADV & 70" P/U	21
19	BRG0002029	CAM FOLLOWER BEARING	9	46	STR0018478	INSIDE STRIPPER -F/70" PICKUP	1
20	NCX0005000	1/2" NC FLEXLOCK JAM NUT	6	47	F 0007151	L. H. INSIDE FENDER FLARE	1
21	LEV0023640	P/UP TOOTH BAR LEVER -200/330	6	48	MNT0011313	STRIPPER MOUNT ANGLE -ADV P/U	2
22	SCC0020001	5/16 X 3/4 NC HT CS - PLATED	74	49	F 0007194	PICKUP LIFT BRACKET	1
23	PCY0020483	PICKUP CAM PLATE ASSEMBLY	1	50	SMT0001000	1/4 X 1/2 TH MACH SCREW-PLT	6
24	F 0008102	BEARING ASSY F/PICKUP SHAFT	2	51	SMT0002001	5/16 X 3/4 TH MACH SCREW-PLT	6
25	F 0008383	FLANGETTE-NO ZERK F/F8102	2	52	SMS0000184	5/16 X 3/4 NC WHIZ BOLT-PLATED	51
26	F 0008380	BEARING ONLY F/F8102	2	53	SMS0000198	5/16 X 1/2 NC WHIZ BOLT-PLATED	5
27	F 0008382	FLANGETTE W/ZERK F/F8102	2	54	SMS0000173	1/4 X 1/2 NC WHIZ BOLT-PLATED	2

# 370 ADVERSE CONDITION PICKUP AUGER ASSEMBLY PART OF PCY0000370

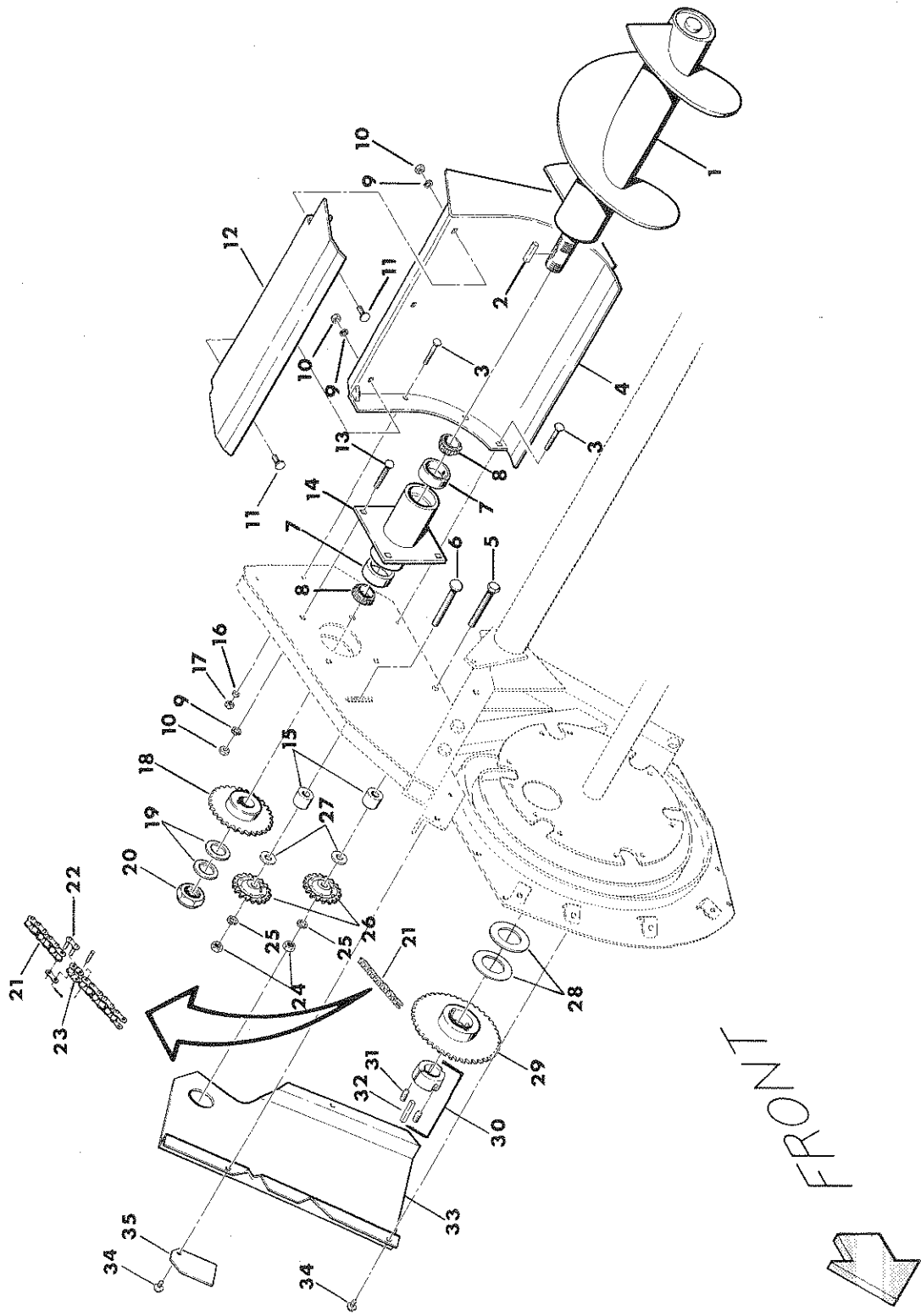



## 370 ADVERSE CONDITION PICKUP AUGER ASSEMBLY PART OF PCY0000370

---

REF NO.	PART NO.	DESCRIPTION	QTY. USED
1	AUG0020974	AUGER ASSEMBLY -270/370	1
2	ZZ 0000450	1/4 X 1/4 X 1-1/8 KEY	1
3	CRB3130225	5/16X 2-1/4 CARRIAGE BOLT-PLTD	3
4	AUG0022358	PICKUP AUGER TROUGH	1
5	SCC0050014	1/2 X 4 NC HT CS - PLATED	1
6	CRB5000400	1/2 X 4 CARRIAGE BOLT-PLTD	1
7	F 0008011	BEARING CUP	2
8	BRG0067000	BEARING COMPLETE	2
9	WLK0000375	3/8" LOCKWASHER - PLATED	7
10	NCH0000375	3/8" NC HEX NUT - PLATED	7
11	CRB3750100	3/8 X 1 CARRIAGE BOLT-PLTD	3
12	AUG0020830	AUGER SCRAPER -270/370	1
13	CRB3750200	3/8 X 2 CARRIAGE BOLT-PLTD	4
14	HSN0020985	P/U AUGER SHAFT BRG HSN -370	1
15	SPC0017669	P/UP IDLER SPROCKET SPACER	2
16	WLK0000313	5/16" LOCKWASHER - PLATED	3
17	NCH0000313	5/16" NC HEX NUT - PLATED	3
18	SPK0040030	SPROCKET 1-1/4BORE 1/4KEYWAY	1
19	WAS0015783	HARDENED ZZ228 MACHINE BUSHING	2
20	NEJ0001250	1-1/4" NF ESNA JAM NUT - PLTD	1
21	CHN0040125	CHAIN - RC40 X 125 PITCH	1
22	F 0004074	CONNECTING LINK - RC 40	1
23	F 0004073	OFFSET LINK - RC 40	1
24	NCH0000500	1/2" NC HEX NUT - PLATED	2
25	WLK0000500	1/2" LOCKWASHER - PLATED	2
26	SPK0002318	IDLER SPKT 1/2PTCH 18T 1/2BORE	2
27	WCT0000500	1/2" FLATWASHER - PLATED	2
28	F 0004159	1-3/8 X 10 GA MACHINE BUSHING	2
29	SPK0040045	SPROCKET-40BTL45	1
30	BSH0001610	1-3/8BR 5/16KW BUSHING	1
31	STS3750625	3/8 X 5/8 SOCKET SET SCREW	2
32	ZZ 0000428	5/16 X 5/16 X 1 KEY	1
33	SHD0023680	AUGER DRIVE CHAIN SHIELD	1
34	SMS0000198	5/16 X 1/2 NC WHIZ BOLT-PLATED	3
35	CVR0022648	CAM ROLLER ACCESS HOLE COVER	1

# 370 PICKUP LIFT AND MOUNTING ASSEMBLIES

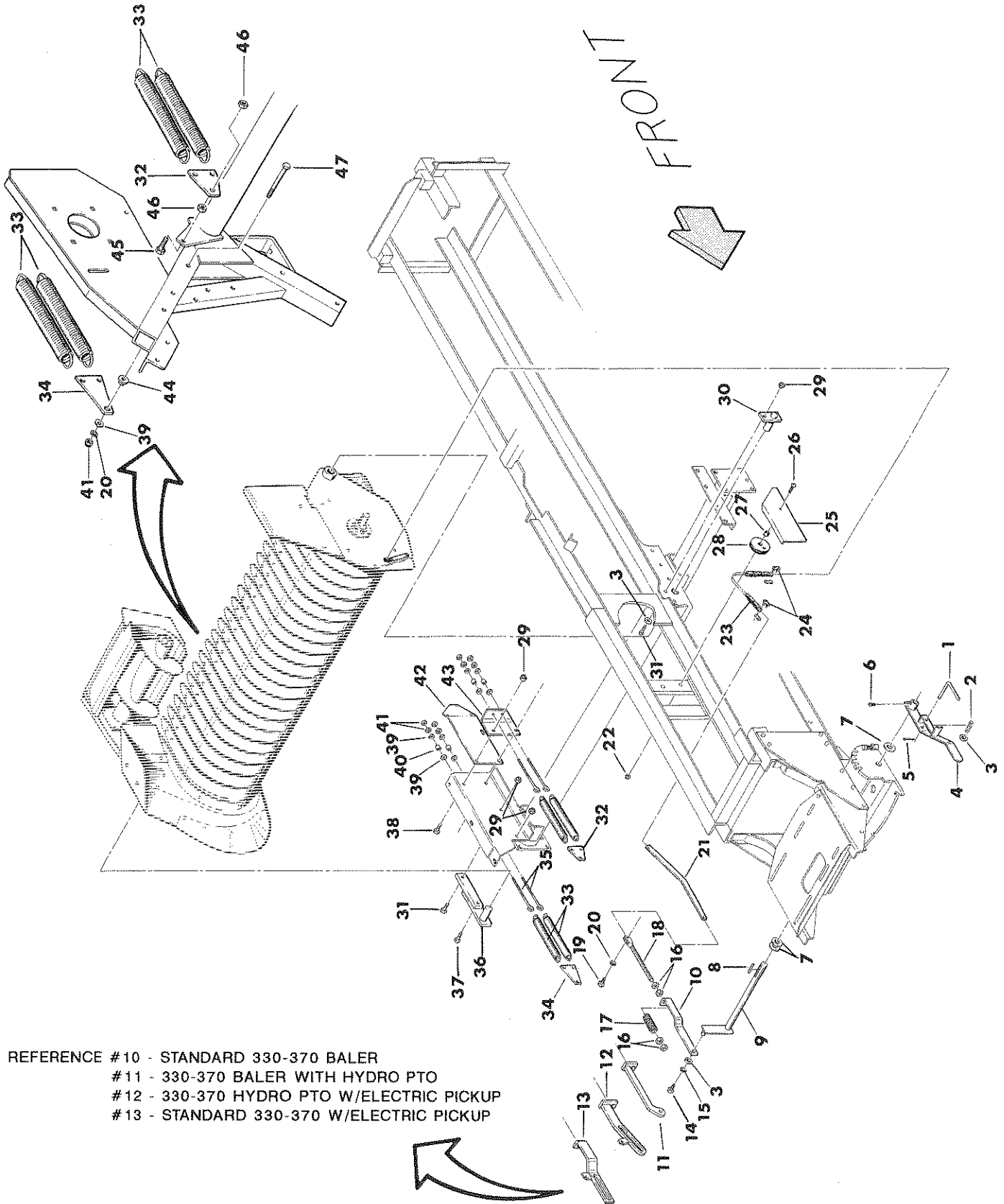

- REFERENCE #10 - STANDARD 330-370 BALER  
 #11 - 330-370 BALER WITH HYDRO PTO  
 #12 - 330-370 HYDRO PTO W/ELECTRIC PICKUP  
 #13 - STANDARD 330-370 W/ELECTRIC PICKUP

## 370 PICKUP LIFT AND MOUNTING ASSEMBLIES

REF NO.	PART NO.	DESCRIPTION	QTY. USED
1	F 0007540	P/U LIFT LEVER ADJUSTING PIN	1
2	F 0007541	COMPRESSION SPRING	1
3	WCT0000500	1/2" FLATWASHER - PLATED	3
4	F 0007539	PICKUP LIFT LEVER ARM	1
5	COT0000502	1/8 X 1 COTTER PIN	1
6	SQS3751250	3/8 X 1-1/4 SQUARE HD SCREW	1
7	F 0008247	1-1/8 ID X 3" OD WASHER	3
8	F 0000122	1/4 X 1/4 X 2-1/2 KEY	1
9	PLF0024477	CROSS ROD LIFT LEVER ASSEMBLY	1
10	BKT0016324	P/UP DAMPER SPRING BRACKET	1
11	PLF0006672	CABLE CONNECTING LINK ASSEMBLY	1
12	LNK0009636	LINK-ELCT PU LIFT CBL -HYD PTO	1
13	BKT0008288	PICKUP LIFT CABLE BKT-ELE LIFT	1
14	SCC0050002	1/2 X 1 NC HT CS - PLATED	1
15	WLK0000500	1/2" LOCKWASHER - PLATED	1
16	NCJ0007500	3/4" NC JAM NUT	4
17	F 0007566	CUSHION SPRING F/LIFT CABLE	1
18	ROD0016321	P/U LIFT SPRING ADJ ROD ASSY	1
19	SCC0030002	3/8 X 1 NC HT CS - PLATED	1
20	WLK0000375	3/8" LOCKWASHER - PLATED	2
21	LNK0016320	PICKUP LIFT LINK	1
22	NEJ0000500	1/2" NC ESNA JAM NUT - PLTD	1
23	CHN0016368	PICKUP LIFT CHAIN - BL523	1
24	LNK0000523	CONNECTING LINK - BL523	2
25	SHD0014244	SHIELD F/PICKUP LIFT CABLE	1
26	SBH0000506	1/2 X 2 NC BUTTON HEAD CS	1
27	F 0007607	INNER RACE F/F7604 LATCH	1
28	IDL0016315	PICKUP CHAIN IDLER	1
29	NCE0000500	1/2" NC ESNA NUT - PLATED	5
30	HGR0022222	LH P/U HANGER -200/330/270/370	1
31	SCC0050005	1/2 X 1-3/4 NC HT CS - PLATED	2
32	F 0007156	SPRING PLATE	1
33	F 0007154	SPRING F/PICKUP BALANCE	4
34	PLT0022382	P/U LIFT SPRING PLATE -270/370	1
35	F 0000096	PICKUP LIFT SPRING EYEBOLT	4
36	MNT0022379	R. H. PICKUP MOUNT -270/370	1
37	SCC0050006	1/2 X 2 NC HT CS - PLATED	1
38	SCC0050004	1/2 X 1-1/2 NC HT CS - PLATED	2
39	WCT0000375	3/8" FLATWASHER - PLATED	9
40	F 0006410	BUSHING	4
41	NCH0000375	3/8" NC HEX NUT - PLATED	9
42	BKT0022481	TWN BX BAS TBE RH END BKT-A/89	1
43	MNT0011400	SPRING MOUNT -ADV P/U	1
44	F 0000440	FERRULE	1
45	SCC0040004	7/16 X 1-1/2 NC HT CS - PLATED	1
46	NCH0000437	7/16" NC HEX NUT - PLATED	2
47	SCC0030015	3/8 X 4-1/2 NC HT CS - PLATED	1

# PICKUP CHAIN DRIVE

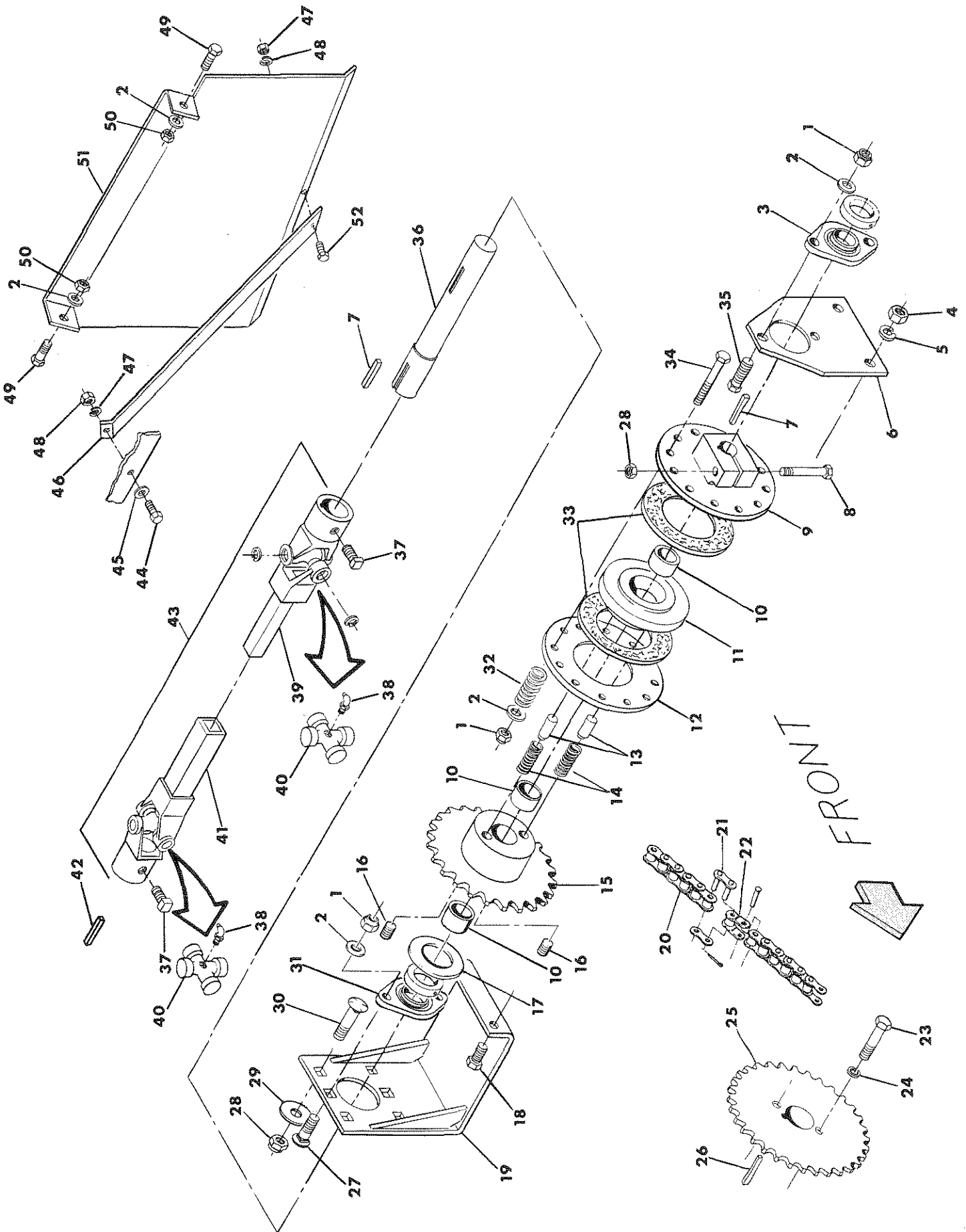

## PICKUP CHAIN DRIVE

REF NO.	PART NO.	DESCRIPTION	QTY. USED
1	NCE0000375	3/8" NC ESNA NUT - PLATED	10
2	WCT0000313	5/16" FLATWASHER - PLATED	12
3	BRG0000202	1-1/4" FLG BRG F/PU CHAIN DRV	1
4	NCH0000375	3/8" NC HEX NUT - PLATED	2
5	WLK0000375	3/8" LOCKWASHER - PLATED	2
6	F 0008091	BRG MOUNT PLATE-PICKUP DRIVE	1
7	ZZ 0000454	1/4 X 1/4 X 2 KEY	2
8	SCC0050011	1/2 X 3-1/4 NC HT CS - PLATED	1
9	CLH0017773	P/UP CLUTCH ADAPTER	1
10	BRG0020016	P/U DRIVE SHAFT BUSHING -1500	3
11	CLH0021222	CLUTCH PLATE ASSY -P/U CHN DRV	1
12	CLH0017849	P/U CLUTCH DISC - 270/370/1500	1
13	F 0001791	CLUTCH PIN	2
14	F 0001790	COMPRESSION SPRING F/PTO CLTCH	2
15	SPK0021220	PICKUP DRIVEN SPROCKET-270/370	1
16	HYD3169030	3/8 SOCKET HD STEEL PIPE PLUG	2
17	ZZ 0000228	1-1/4 X 10 GA MACHINE BUSHING	1
18	SCC0030002	3/8 X 1 NC HT CS - PLATED	2
19	F 0008090	BEARING MOUNT BRACKET-P/U DRV	1
20	CHN0060139	P/U DRV CHN (#60X139P)-270/370	1
21	F 0000760	CONNECTING LINK - RC60	1
22	F 0000759	OFFSET LINK - RC60	1
23	SCC0000507	1/2 X 2-1/4 NC HT CAP SCREW	2
24	WLK0000500	1/2" LOCKWASHER - PLATED	2
25	SPK0021221	P/U DRIVE SPROCKET -270/370	1
26	ZZ 0000459	1/2 X 1/2 X 1-3/4 KEY	1
27	PWB3751500	3/8 X 1-1/2 NC PLOW BOLT	2
28	NCE0000500	1/2" NC ESNA NUT - PLATED	4
29	WCT0000500	1/2" FLATWASHER - PLATED	4
30	CRB5000125	1/2 X 1-1/2 CARRIAGE BOLT-PLTD	4
31	F 0007063	1-3/8" KNOTTER SHAFT BEARING	1
32	F 0001797	CLUTCH PLT COMPRESSION SPRING	6
33	F 0001793	FRICTION DISC F/PTO CLUTCH	2
34	SCC0030011	3/8 X 3-1/4 NC HT CS - PLATED	6
35	SCC0030004	3/8 X 1-1/2 NC HT CS - PLATED	2
36	SHF0021219	PICKUP DRIVE SHAFT -270/370	1
37	SQS3751000	3/8 X 1 SQUARE HD SCREW	2
38	ZZ 0000101	1/4-28 90* 3/8 HEX ZERK	2
39	F 0008337	P/UP DRIVE SHAFT-MALE END-3TIE	1
40	F 0008339	U-JOINT REPAIR KIT-P/U DRV SHF	2
41	F 0008336	P/UP DRV SHAFT-FEMALE END-3TIE	1
42	ZZ 0000445	1/4 X 1/4 X 1-1/4 KEY	1
43	F 0008338	P/UP DRIVE SHAFT COMPLETE-3TIE	1
44	SCC0010003	1/4 X 1-1/4 NC HT CS - PLATED	1
45	WCT0000250	1/4" FLATWASHER - PLATED	2
46	F 0008163	BRACE F/PICKUP DRV SHFT SHIELD	1
47	WLK0000250	1/4" LOCKWASHER - PLATED	2
48	NCH0000250	1/4" NC HEX NUT - PLATED	2
49	SCC0020002	5/16 X 1 NC HT CS - PLATED	2
50	NCE0000313	5/16" NC ESNA NUT - PLATED	2
51	F 0008162	PICKUP DRIVE SHAFT SHIELD	1
52	SCC0010001	1/4 X 3/4 NC HT CS - PLATED	1

# PICKUP BELT DRIVE

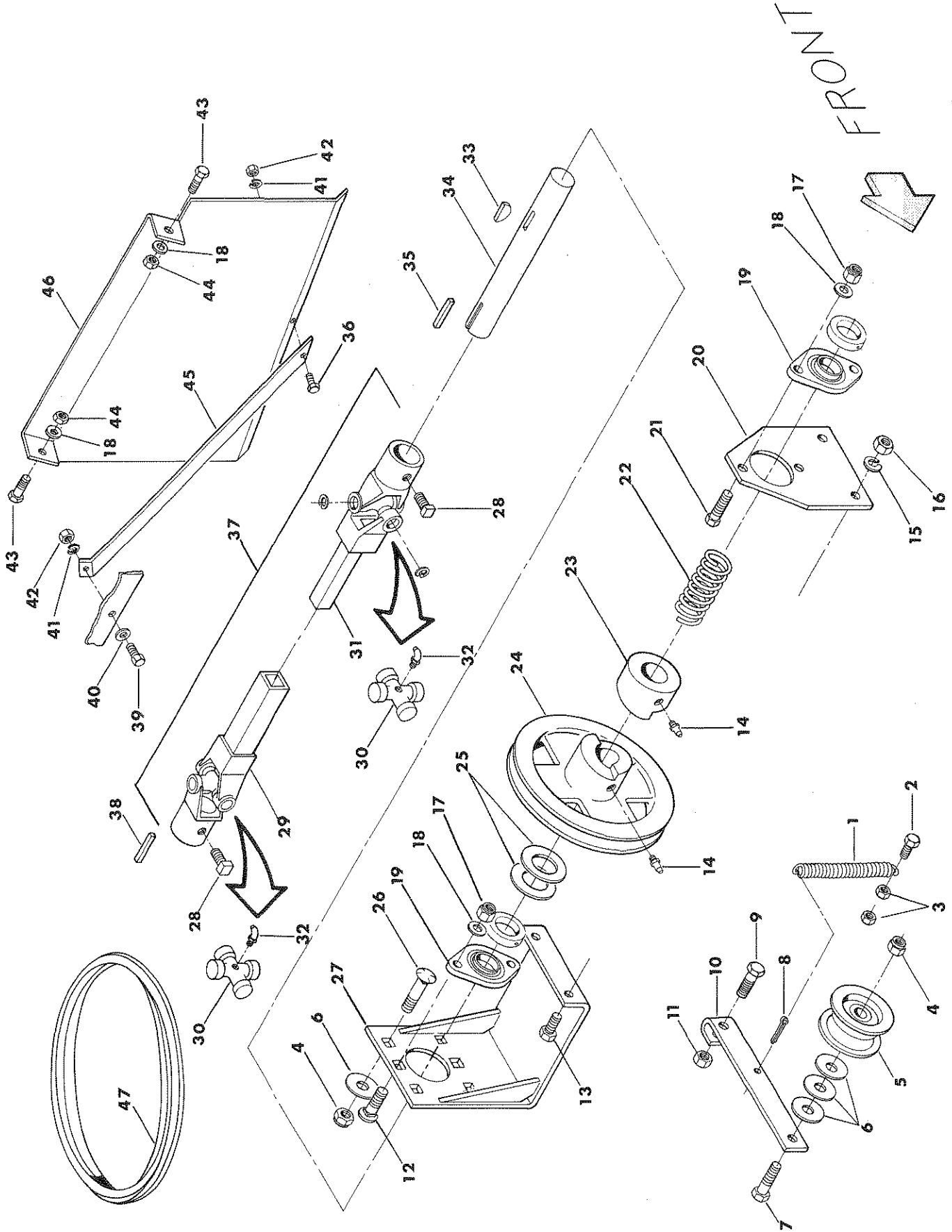

# PICKUP BELT DRIVE

REF NO.	PART NO.	DESCRIPTION	QTY. USED
1	F 0000129	PICKUP TIGHTENER SPRING	1
2	SCC0020004	5/16 X 1-1/2 NC HT CS - PLATED	1
3	NCH0000313	5/16" NC HEX NUT - PLATED	2
4	NCE0000500	1/2" NC ESNA NUT - PLATED	9
5	F 0000840	IDLER PULLEY-P/U BLT TIGHTENER	1
6	WCT0000500	1/2" FLATWASHER - PLATED	7
7	SCC0050008	1/2 X 2-1/2 NC HT CS - PLATED	1
8	COT0000802	3/16 X 1-1/4 COTTER PIN	1
9	SCC0050007	1/2 X 2-1/4 NC HT CS - PLATED	1
10	F 0007546	BELT TIGHTENER ARM	1
11	NCJ0000500	1/2" NC JAM NUT - PLATED	1
12	PWB3751500	3/8 X 1-1/2 NC PLOW BOLT	2
13	SCC0030002	3/8 X 1 NC HT CS - PLATED	2
14	ZZ 0000100	1/4-28 STR 5/16 HEX ZERK	2
15	WLK0000375	3/8" LOCKWASHER - PLATED	2
16	NCH0000375	3/8" NC HEX NUT - PLATED	2
17	NCE0000375	3/8" NC ESNA NUT - PLATED	4
18	WCT0000313	5/16" FLATWASHER - PLATED	6
19	F 0007063	1-3/8" KNOTTER SHAFT BEARING	2
20	F 0008091	BRG MOUNT PLATE-PICKUP DRIVE	1
21	SCC0030004	3/8 X 1-1/2 NC HT CS - PLATED	2
22	F 0000126	PICKUP CLUTCH SPRING	1
23	F 0000007	PICKUP CLUTCH RING	1
24	F 000008A	DRIVEN PICKUP SHEAVE	1
25	F 0004160	1-3/8 X 14 GA MACHINE BUSHING	2
26	CRB5000125	1/2 X 1-1/2 CARRIAGE BOLT-PLTD	4
27	F 0008090	BEARING MOUNT BRACKET-P/U DRV	1
28	SQS3751000	3/8 X 1 SQUARE HD SCREW	2
29	F 0008336	P/UP DRV SHAFT-FEMALE END-3TIE	1
30	F 0008339	U-JOINT REPAIR KIT-P/U DRV SHF	2
31	F 0008337	P/UP DRIVE SHAFT-MALE END-3TIE	1
32	ZZ 0000101	1/4-28 90* 3/8 HEX ZERK	2
33	F 0000083	3/8 X 1-1/4 WOODRUFF KEY	1
34	F 0008092	PICKUP DRIVE SHAFT	1
35	F 0000122	1/4 X 1/4 X 2-1/2 KEY	1
36	SCC0010001	1/4 X 3/4 NC HT CS - PLATED	1
37	F 0008338	P/UP DRIVE SHAFT COMPLETE-3TIE	1
38	ZZ 0000445	1/4 X 1/4 X 1-1/4 KEY	1
39	SCC0010003	1/4 X 1-1/4 NC HT CS - PLATED	1
40	WCT0000250	1/4" FLATWASHER - PLATED	2
41	WLK0000250	1/4" LOCKWASHER - PLATED	2
42	NCH0000250	1/4" NC HEX NUT - PLATED	2
43	SCC0020002	5/16 X 1 NC HT CS - PLATED	2
44	NCE0000313	5/16" NC ESNA NUT - PLATED	2
45	F 0008163	BRACE F/PICKUP DRV SHFT SHIELD	1
46	F 0008162	PICKUP DRIVE SHAFT SHIELD	1
47	F 0007535	PICKUP DRIVE BELT - CX105	1

# ELECTRIC PICKUP LIFT CONTROL PART OF KIT0000148

FOR WIRING DIAGRAM  
SEE DOC0025950

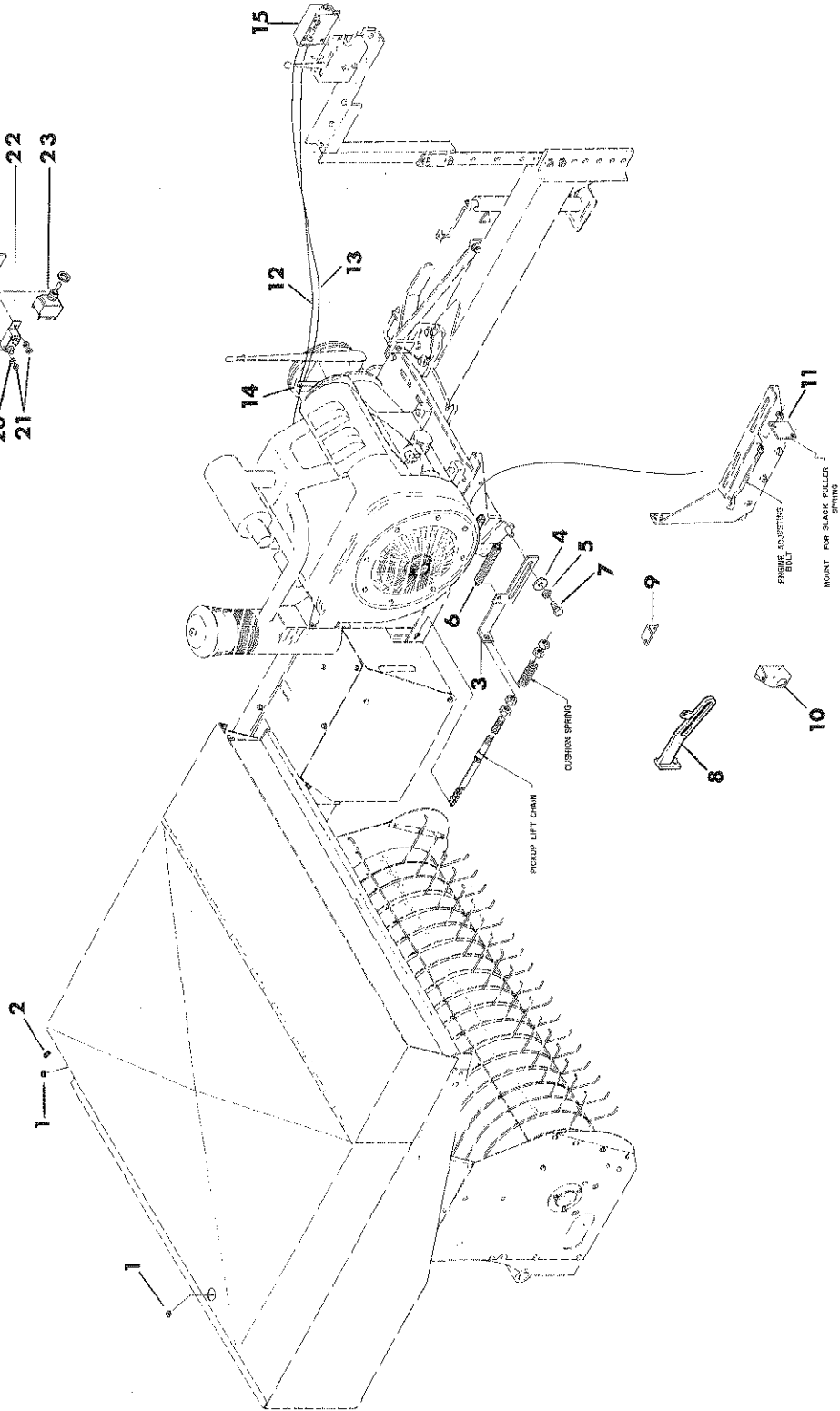
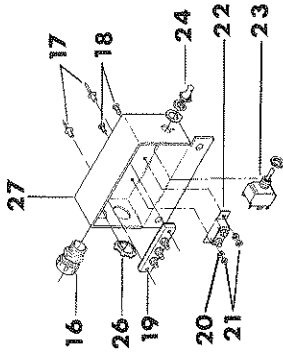
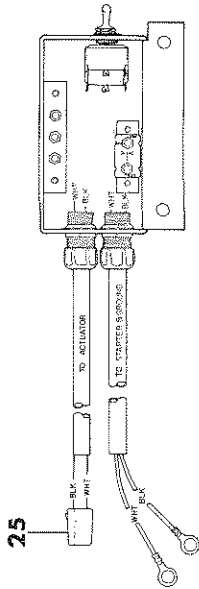



# ELECTRIC PICKUP LIFT CONTROL PART OF KIT0000148

---

REF NO.	PART NO.	DESCRIPTION	QTY. USED
1	GRM0002285	7/8ID 1-1/8OD 1/16GRV GROMMET	2
2	CLP7701152	5/16 INSULATED HOSE CLAMP	1
3	BKT0008288	PICKUP LIFT CABLE BKT-ELE LIFT	1
4	WCT0000500	1/2" FLATWASHER - PLATED	1
5	WLK0000500	1/2" LOCKWASHER - PLATED	1
6	F 0001517	RETURN SPRING	1
7	SCC0050002	1/2 X 1 NC HT CS - PLATED	1
8	LNK0009636	LINK-ELCT PU LIFT CBL -HYD PTO	1
9	ANC0009635	ANCHOR, ELECT LIFT SPR-HYD PTO	1
10	BKT0013705	SLACK PULLER SPRING BKT	1
11	ANC0008289	FIXED SPRING ANCHOR-ELECT LIFT	1
12	ELC0008296	ELEC LIFT CABLE-STARTER TO BOX	1
13	ELC0008297	ELEC LIFT CABLE-BX TO ACTUATOR	1
14	CLP7701153	3/8 W 9/32 HOLE INSUL CLAMP	1
15	BOX0000100	ELEC LIFT CONTROL BOX COMPLETE	1
16	CNR0000193	1/2" STRAIN RELIEF CONNECTOR	2
17	RIV0000107	RIVET AAD6-4	2
18	SMR1032500	10-32X1/2 RH MACH SCREW-PLT	2
19	03-159	3-POST TERMINAL BLOCK	1
20	NFH0001032	10-32 NF HEX NUT - PLATED	2
21	WLK0000100	#10 LOCKWASHER - PLATED	2
22	CBK0005540	40-AMP CIRCUIT BREAKER	1
23	SWI0005025	TOGGLE SWITCH F/ELEC P/U LIFT	1
24	CAP0001030	CAP (BOOT) F/SWI5025	1
25	CNR0007573	1/4 FEM. QUICK SLIDE CONNECTOR	1
25	TER0007573	TERMINAL INSERT	2
26	NMS0000150	1/2 CONDUIT LOCKNUT-STEEL	2
27	BOX0008202	ELECTRIC LIFT CONTROL BOX ONLY	1

# ELECTRIC PICKUP LIFT ASSEMBLY PART OF KIT0000148

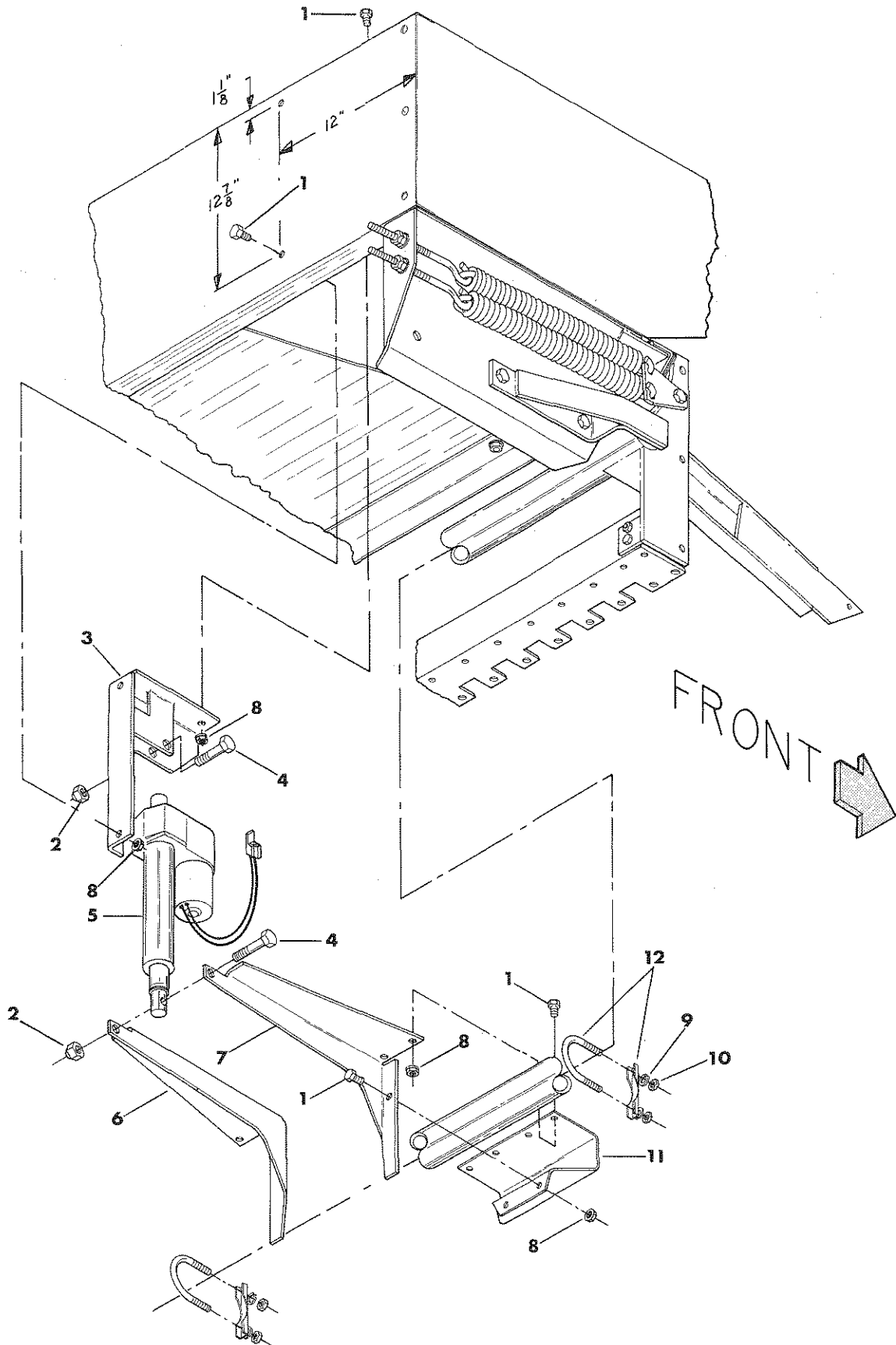

# ELECTRIC PICKUP LIFT ASSEMBLY PART OF KIT0000148

---

REF NO.	PART NO.	DESCRIPTION	QTY. USED
1	SMS0000184	5/16 X 3/4 NC WHIZ BOLT-PLATED	9
2	NCE0000500	1/2" NC ESNA NUT - PLATED	2
3	PLF0018168	ANC BKT PU LIFT 16" CHMB	1
3	PLF0021082	ANC BKT PU LIFT 14" CHMB	1
3	PLF0021088	ANC BKT PU LIFT 15" CHMB	1
4	SCC0000508	1/2 X 2-1/2 NC HT CAP SCREW	2
5	ACT7102001	ACTUATOR - ELECTRIC LIFT	1
6	PLF0820700	LH LIFT ARM -ELECTRIC P/U	1
7	PLF0820701	RH LIFT ARM -ELECTRIC P/U	1
8	NMS0000117	5/16" NC WHIZ NUT - PLATED	9
9	WLK0000313	5/16" LOCKWASHER - PLATED	4
10	NCH0000313	5/16" NC HEX NUT - PLATED	4
11	PLF0008206	LIFT ARM BKT -ELEC PICKUP LIFT	1
12	F 0006804	EXHAUST CLAMP - 2-1/4"STD DUTY	2

# WIRE KNOTTER F 0007980

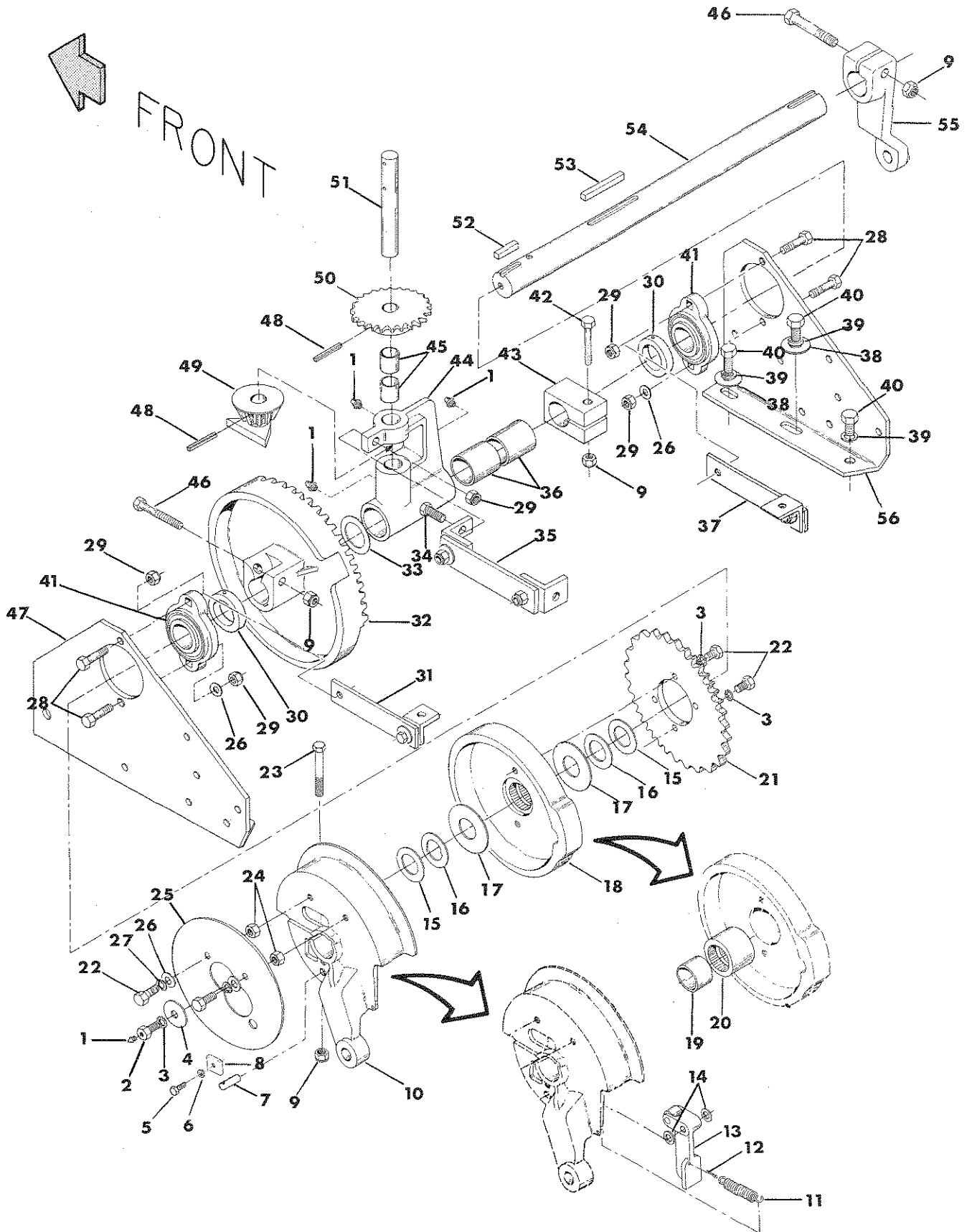

# WIRE KNOTTER

## F 0007980

REF NO.	PART NO.	DESCRIPTION	QTY. USED	REF NO.	PART NO.	DESCRIPTION	QTY. USED
1	F 0004089	ZERK 3/16 DRIVE STR 5/16 HEX	4	30	F 0000099	1-3/8" SET COLLAR	2
2	F 0001576	KNOTTER SHAFT END BOLT	1	31	F 0007349	L.H. KNOTTER BRACE ASSEMBLY	1
3	WES0003750	3/8" EXT STAR WASHER-PLATED	3	32	F 0007432	INTERMITTENT GEAR	1
4	F 0000246	KNOTTER BRAKE DISC WASHER	1	33	F 0004159	1-3/8 X 10 GA MACHINE BUSHING	1
5	SCC0000100	1/4 X 1/2 NC HT CAP SCREW	1	33	F 0004160	1-3/8 X 14 GA MACHINE BUSHING	A/R
6	WLK0000250	1/4" LOCKWASHER - PLATED	1	33	F 0004161	1-3/8 X 18 GA MACHINE BUSHING	A/R
7	PIN0020739	CLUTCH PAWL PIN - 1987+	1	34	SCC0050004	1/2 X 1-1/2 NC HT CS - PLATED	1
8	KPR0020740	CLUTCH PAWL PIN KEEPER - 1987+	1	35	F 0007346	CENTER KNOTTER BRACE ASSEMBLY	1
9	NCE0000500	1/2" NC ESNA NUT - PLATED	4	36	F 0004137	1-1/2 X 1-3/8 X 2 BUSHING	2
10	F 0007519	1-3/8" KNOTTER CLUTCH W/PAWL	1	37	F 0007345	R.H. KNOTTER BRACE ASSEMBLY	1
11	F 0004115	SPRING	1	38	WCT0000500	1/2" FLATWASHER - PLATED	4
12	COT0000301	3/32 X 3/4 COTTER PIN	1	39	WLK0000500	1/2" LOCKWASHER - PLATED	6
13	CLH0020799	KNOTTER CLUTCH PAWL - 1987+	1	40	SCC0050004	1/2 X 1-1/2 NC HT CS - PLATED	6
14	F 0008315	WASHER 1/2"X 7/8"X .030 SEASTR	2	41	F 0007063	1-3/8" KNOTTER SHAFT BEARING	2
15	F 0004136	1-3/8 IDX2-1/2 OD .062 WASHER	2	42	SCC0050009	1/2 X 2-3/4 NC HT CS - PLATED	1
16	F 0004159	1-3/8 X 10 GA MACHINE BUSHING	2	43	F 0004138	CLAMP COLLAR F/KNOT SHAF 1-3/8	1
17	F 0004161	1-3/8 X 18 GA MACHINE BUSHING	2	44	F 0007072	PINION FRAME	1
18	F 0004133	CLUTCH DISC W/F4134 BEARING	1	45	F 0007247	7/8 X 1 X 1 BRONZE BUSHING	2
19	F 0004135	INNER RACE F/F4133	1	46	SCC0050010	1/2 X 3 NC HT CS - PLATED	2
20	F 0004134	BEARING F/F4133	1	47	F 0007571	L. H. WIRE KNOTTER MOUNT	1
21	F 0000755	SPROCKET-KNOTTER CLUTCH	1	48	F 0007076	SPIRAL ROLL PIN	2
22	SCC0030002	3/8 X 1 NC HT CS - PLATED	4	49	F 0007431	TWISTER PINION	1
23	SCC0050007	1/2 X 2-1/4 NC HT CS - PLATED	1	50	F 0007257	TWISTER DRIVE SPROCKET	1
24	NCH0000500	1/2" NC HEX NUT - PLATED	2	51	F 0007069	WIRE KNOTTER PINION SHAFT	1
25	F 0007987	SHIELD FOR KNOTTER CLUTCH	1	52	F 0007904	3/8 X 3/8 X 2 KEY	1
26	WCT0000375	3/8" FLATWASHER - PLATED	4	53	ZZ 0000401	3/8 X 3/8 X 2-3/4 KEY	1
27	WLK0000375	3/8" LOCKWASHER - PLATED	2	54	F 0007456	KNOTTER SHAFT -330W	1
28	SCC0030005	3/8 X 1-3/4 NC HT CS - PLATED	4	55	F 0007461	NEEDLE YOKE DRIVE ARM -330/200	1
29	NCE0000375	3/8" NC ESNA NUT - PLATED	5	56	F 0007570	R. H. WIRE KNOTTER MOUNT	1

# WIRE KNOTTER FRAME

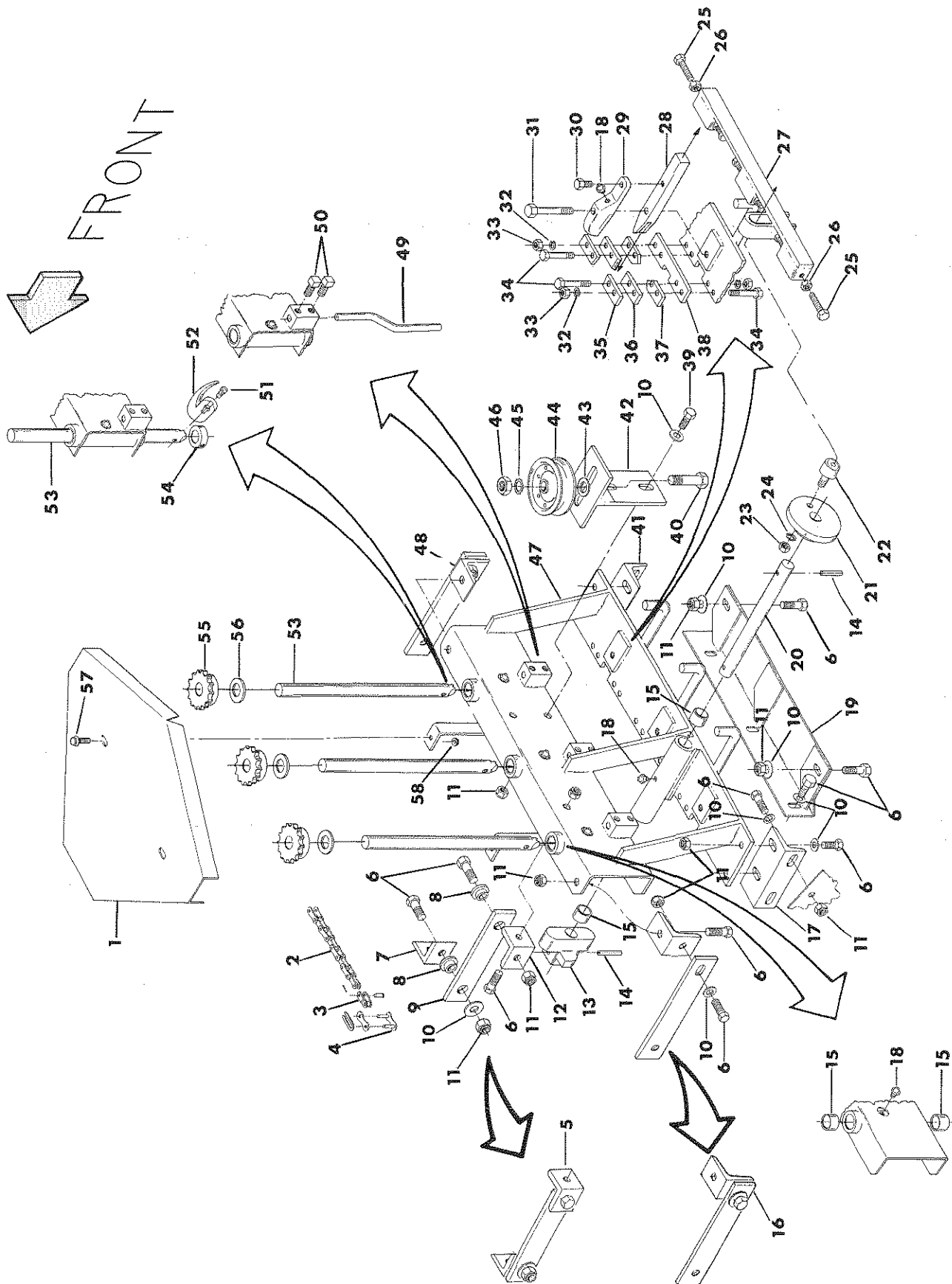

## WIRE KNOTTER FRAME

REF NO.	PART NO.	DESCRIPTION	QTY. USED	REF NO.	PART NO.	DESCRIPTION	QTY. USED
1	SHD0007494	SHIELD, TWISTER DRIVE CHAIN	1	30	SCC0020001	5/16 X 3/4 NC HT CS - PLATED	3
2	F 0007796	TWISTER DRIV CHAIN-330 76P#40	1	31	SFC0030008	3/8 X 2-1/2 NF HT CS - PLATED	3
3	F 0004073	OFFSET LINK - RC 40	1	32	WLK0000313	5/16" LOCKWASHER - PLATED	12
4	F 0004074	CONNECTING LINK - RC 40	1	33	NFH0000313	5/16" NF HEX NUT - PLATED	12
5	F 0007346	CENTER KNOTTER BRACE ASSEMBLY	1	34	SFC0000205	5/16 X 1-3/4 NF HT CAP SCREW	12
6	SCC0030003	3/8 X 1-1/4 NC HT CS - PLATED	20	35	F 0007084	GRIPPER TOP PLATE	6
7	BRC0018870	ANGLE F/WIRE KNTR CENTER BRACE	1	36	F 0007085	WIRE GRIPPER	6
8	F 0000440	FERRULE	2	37	F 0007086	GRIPPER SPACER, BOTTOM	6
9	BAR0018872	BAR F/WIRE KNTR CENTER BRACE	1	38	F 0007087	WIRE KNIFE	3
10	WCT0000375	3/8" FLATWASHER - PLATED	18	39	SCC0030002	3/8 X 1 NC HT CS - PLATED	2
11	NCE0000375	3/8" NC ESNA NUT - PLATED	18	40	SCC0050006	1/2" X 2" NC HT CS - PLATED	1
12	BRC0018871	ANGLE F/WIRE KNTR CENTER BRACE	1	41	F 0007065	RIGHT SIDE KNOTTER MOUNT ANGLE	1
13	F 0007075	SHUTTLE BAR DRIVE CAM	1	42	F 0007329	CHAIN TIGHTENER PULLEY BRKT	1
14	F 0007076	SPIRAL ROLL PIN	2	43	WCT0000500	1/2" FLATWASHER - PLATED	1
15	F 0007227	TWISTER SHAFT BUSHING	8	44	F 0007330	CHAIN TIGHTENER PULLEY	1
16	F 0007349	L.H. KNOTTER BRACE ASSEMBLY	1	45	WES0005000	1/2" EXT STAR WASHER-PLATED	1
17	F 0007062	L.H. KNOTTER MOUNT ANGLE	1	46	NCH0000500	1/2" NC HEX NUT - PLATED	1
18	F 0004089	ZERK 3/16 DRIVE STR 5/16 HEX	7	47	F 0007793	TWISTER-SHUTTLE BAR-FRM 330-22	1
19	F 0007794	UPPER WIRE GUIDE BRACKET -330W	1	48	F 0007345	R.H. KNOTTER BRACE ASSEMBLY	1
20	F 0007077	CAM SHAFT	1	49	F 0007318	WIRE HOLDER ROD - WIRE KNOTTER	3
21	F 0007078	SHUTTLE BAR CRANK FLANGE	1	50	SQS3750750	3/8 X 3/4 SQUARE HD SCREW	6
22	F 0007079	CAM FOLLOWER	1	51	F 0007248	5/16 X 3/4 NF SOC HD CAP SCREW	3
23	WES0003750	3/8" EXT STAR WASHER-PLATED	1	52	F 0004046	WIRE TWISTER HOOK	3
24	NFH0000375	3/8" NF HEX NUT - PLATED	1	53	F 0007089	TWISTER SHAFT	3
25	F 0007081	SHUTTLE BAR ADJUSTING SCREW	6	54	F 0000172	3/4" SET COLLAR	3
26	NCH0000313	5/16" NC HEX NUT - PLATED	6	55	F 0004024	TWISTER SHAFT SPROCKET-15TX3/4	3
27	F 0007792	SHUTTLE BAR W/ADJ SCREWS -330W	1	56	ZZ 0000220	3/4 X 10 GA MACHINE BUSHING	3
28	F 0007313	WIRE GRIPPER TONGUE	3	57	SMS0000184	5/16 X 3/4 NC WHIZ BOLT-PLATED	2
29	KNT0011276	WIRE DIVIDER	3	58	NMS0000117	5/16" NC WHIZ NUT - PLATED	2

# KNOTTER ASSEMBLY KNT0006006

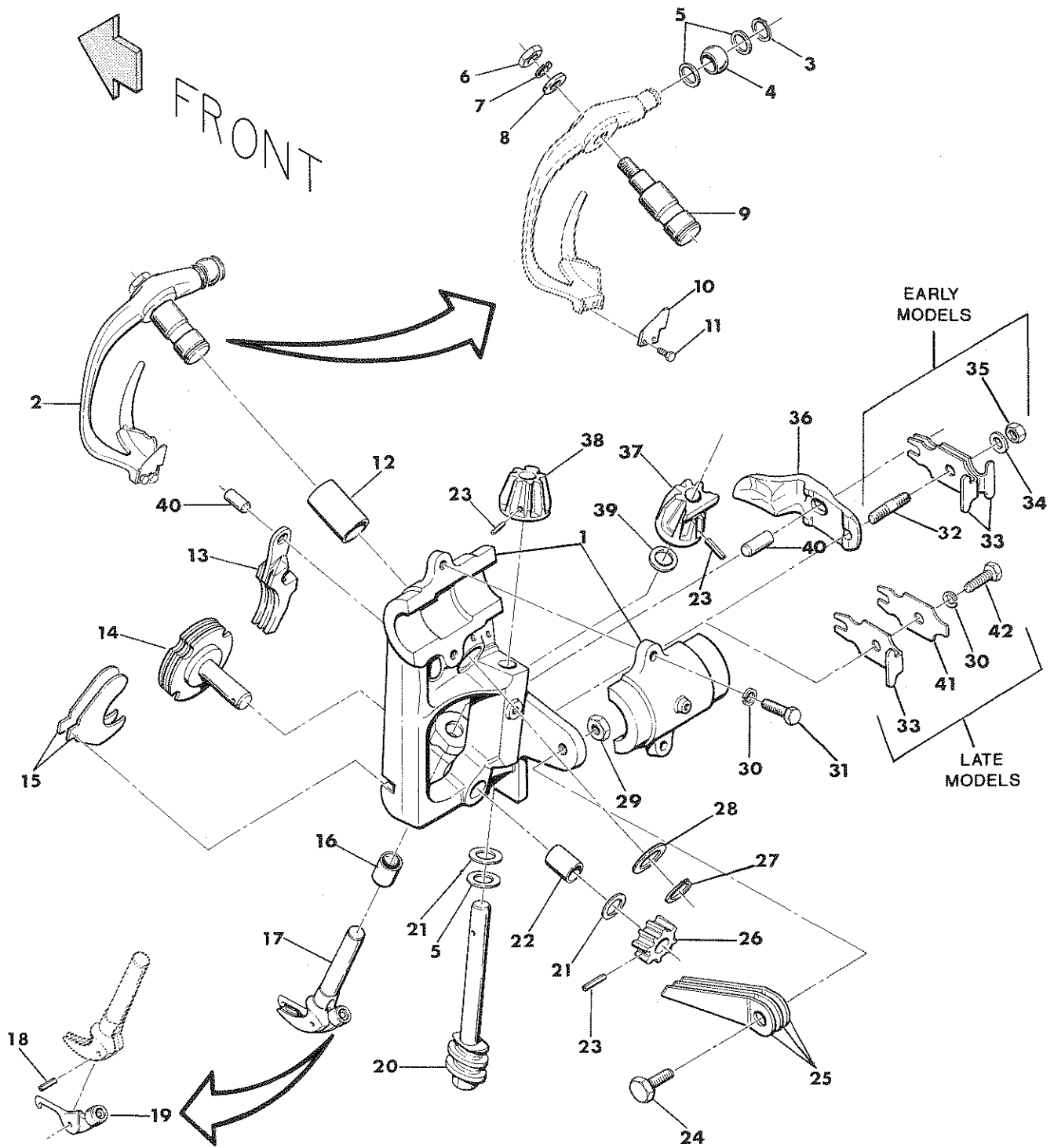



# KNOTTER ASSEMBLY

## KNT0006006

REF NO.	PART NO.	DESCRIPTION	QTY. USED
1	KNT0060060	KNOTTER FRAME ONLY	1
2	F 0008050	KNIFE ARM COMPLETE	1
3	F 0008275	SNAP RING F/KNIFE ARM ROLLER	1
4	F 0008274	ROLLER F/KNIFE ARM	1
5	F 0008280	1 MM WASHER-WORM SHF & KNF ARM	3
6	F 0007893	NUT F/KNIFE ARM PIN	1
7	WLK0000375	3/8" LOCKWASHER - PLATED	1
8	F 0007892	SPACER WASHER F/KNIFE ARM PIN	1
9	F 0007884	KNIFE ARM PIN	1
10	F 0008049	TWINE KNIFE	1
11	F 0007859	TWINE KNIFE SCREW	2
12	RS 0006022	KNIFE ARM BUSHING F/KNT60060	1
13	F 0007868	TWINE HOLDER	1
14	RS 0006055	TWINE DISC ASSY F/KNT6006	1
15	F 0007870	TWINE DISC CLEANER	2
16	RS 0006002	BILL HOOK BUSHING F/KNT60060	1
17	RS 0006035	BILL HOOK F/KNT6006	1
18	RS 5187344	ROLL PIN F/KNOTTER TRIGGER	1
19	RS 0006036	TRIGGER ONLY F/RS6035 BILL HK	1
20	F 0007876	KNT WORM & SHAFT (COMPL ONLY)	1
21	F 0000658	14 GA. KNOTTER WORM WASHER	A/R
21	F 0000659	18 GA. KNOTTER WORM WASHER	A/R
21	F 0001680	28 GA. KNOTTER WORM WASHER	A/R
21	RS 0010500	.5MM WASHER-WORM SHF & KNF ARM	A/R
22	RS 0006003	TWINE DISC BUSHING F/KNT60060	1
23	RS 5227344	SPIRAL PIN F/KNOTTER GEARS	3
24	SCC0030003	3/8 X 1-1/4 NC HT CS - PLATED	1
24	SCCM008030	8M X 30M MC HEX HD CS	1
25	F 0008052	TWINE HOLDER SPRING	3
26	F 0007871	TWINE HOLDER DISC PINION	1
27	F 0007976	SNAP RING F/KNIFE ARM SHAFT	1
28	F 0007860	KNIFE ARM WASHER 25 X 20 X .5M	A/R
29	NCH0000375	3/8" NC HEX NUT - PLATED	1
29	NCHM008125	8M X 1.25 MC HEX NUT-GR 8.8	1
30	WLKM000080	8M LOCKWASHER	A/R
31	SCCM108025	8M X 25M MC HEX HD CS	2
32	F 0007948	KNOT HOOK CAM ADJUSTING SCREW	1
33	F 0007947	KNOTTER HOOK CAM ADJUST SPRING	A/R
34	WCT0000313	5/16" FLATWASHER - PLATED	1
35	F 0007949	KNOTTER HOOK CAM ADJ SCREW-NUT	1
36	F 0008051	KNOTTER HOOK CAM	1
37	GER0007862	HARDENED BILL HOOK PINION	1
38	GER0007873	HARDENED KNOTTER WORM PINION	1
39	F 0008068	SPACER F/BILL HOOK PIN - .020	A/R
39	F 0008069	SPACER F/BILL HOOK PIN - .035	A/R
40	RS 3451926	PIN F/BILL HOOK CAM & SPRING	2
41	SPG0025466	KNT HOOK CAM ADJ SPRING-FORMED	A/R
42	SCCM8025NP	8MM 1.25 P 25MM HH CAP W/PELLE	1

# TWINE KNOTTER SHAFT ASSEMBLY

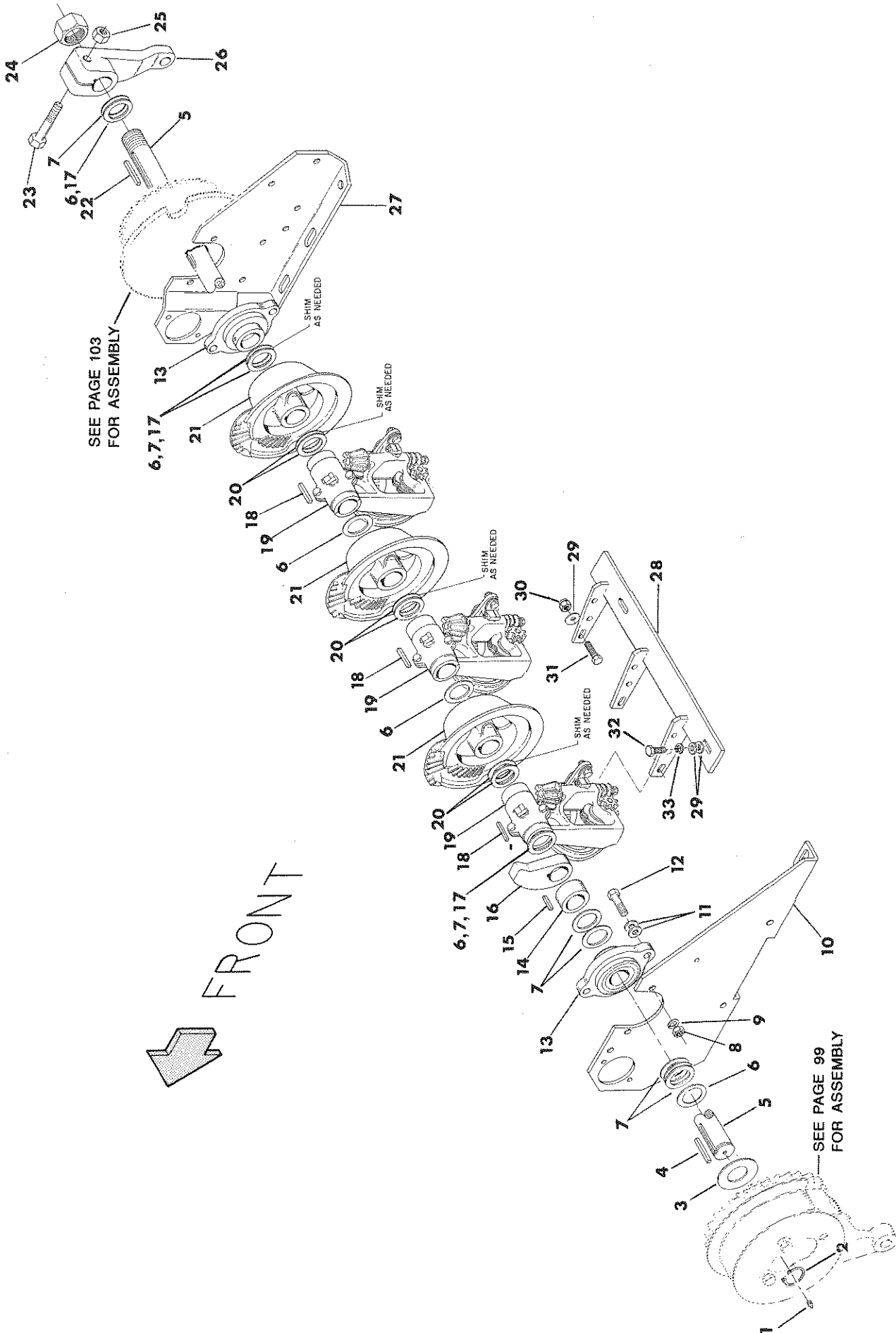

## TWINE KNOTTER SHAFT ASSEMBLY

KIT0008214 TWINE KNOTTER SHAFT ASSY-NO CLUTCH OR BRAKE  
 TKN0007130 TWINE KNOTTER SHAFT ASSY-WITH CLUTCH, BRAKE & MNT'S  
 TKN0007131 TWINE KNOTTER SHAFT ASSY-WITH CLUTCH & BRAKE ONLY

REF NO.	PART NO.	DESCRIPTION	QTY. USED
1	F 0004089	ZERK 3/16 DRIVE STR 5/16 HEX	1
2	F 0007988	SNAP RING F/KNOTTER SHAFT	1
3	F 0004136	1-3/8 IDX2-1/2 OD .062 WASHER	1
4	F 0007904	3/8 X 3/8 X 2 KEY	1
5	F 0008370	1-3/8"TWINE KNOTTER SHAFT-3TIE	1
6	F 0004161	1-3/8 X 18 GA MACHINE BUSHING	A/R
7	F 0004160	1-3/8 X 14 GA MACHINE BUSHING	A/R
8	NCH0000437	7/16" NC HEX NUT - PLATED	4
9	WLK0000438	7/16" LOCKWASHER - PLATED	4
10	F 0008369	LH MOUNT F/1-3/8" TWN KNOTTER	1
11	WCT0000438	7/16" FLATWASHER - PLATED	8
12	SCC0040004	7/16 X 1-1/2 NC HT CS - PLATED	4
13	F 0007063	1-3/8" KNOTTER SHAFT BEARING	2
14	F 0000099	1-3/8" SET COLLAR	1
15	F 0008054	3/8 X 3/8 X 3/4 KEY	1
16	CAM0007180	CAM FOR TWINE FINGER	1
17	F 0004159	1-3/8 X 10 GA MACHINE BUSHING	A/R
18	ZZ 0000431	3/8 X 3/8 X 1-1/2 KEY	3
19	KNT0006006	KNOTTER HEAD ASSY	3
20	F 0007977	1-3/8X1-7/8X.010 SPACER WASHER	A/R
20	F 0007978	1-3/8X1-7/8X.005 SPACER WASHER	A/R
20	SHM0000103	1-3/8 X 1-7/8 X.015 STEEL SHIM	A/R
20	SHM0000105	1-3/8 X 1-7/8 X.020 STEEL SHIM	A/R
21	GER0006068	MODULAR CAM GEAR	3
22	ZZ 0000419	3/8 X 3/8 X 3-1/2 KEY	1
23	SCC0050010	1/2 X 3 NC HT CS - PLATED	1
24	NEJ0013750	1-3/8" NF ESNA JAM NUT - PLTD	1
25	NCE0000500	1/2" NC ESNA NUT - PLATED	1
26	F 0007461	NEEDLE YOKE DRIVE ARM -330/200	1
27	F 0008368	RH MOUNT F/1-3/8" TWN KNOTTER	1
28	ANC0023975	KNOTTER HEAD ANCHOR ASSY -3TIE	1
29	WCT0000375	3/8" FLATWASHER - PLATED	7
30	NCE0000375	3/8" NC ESNA NUT - PLATED	3
31	SCC0030004	3/8 X 1-1/2 NC HT CS - PLATED	3
32	SCC0030003	3/8 X 1-1/4 NC HT CS - PLATED	2
33	WLK0000375	3/8" LOCKWASHER - PLATED	2

# KNOTTER CLUTCH AND DRIVE ASSEMBLY

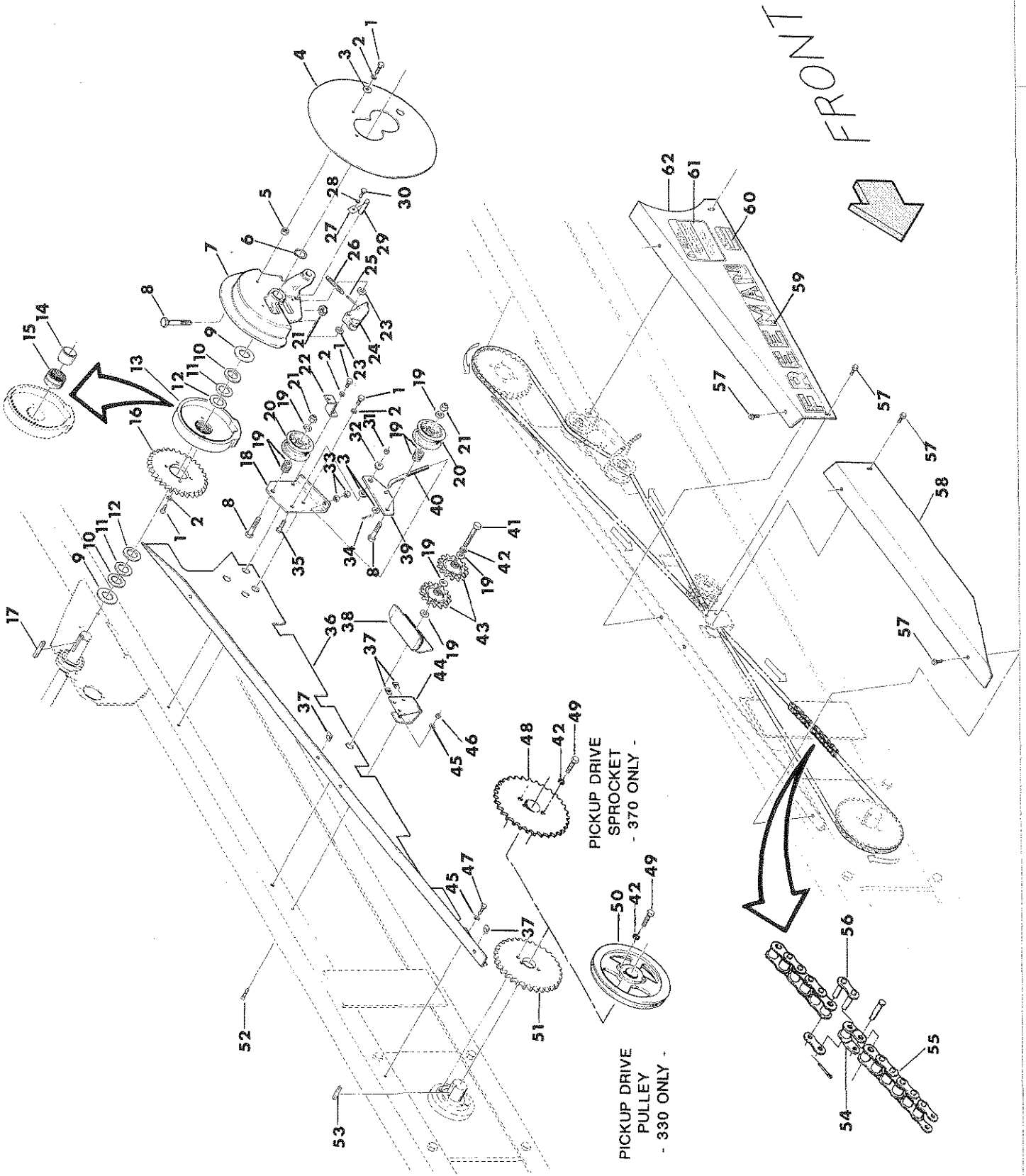

## KNOTTER CLUTCH AND DRIVE ASSEMBLY

REF NO.	PART NO.	DESCRIPTION	QTY. USED	REF NO.	PART NO.	DESCRIPTION	QTY. USED
1	SCC0000302	3/8 X 1 NC HT CAP SCREW	6	31	NCE0000375	3/8" NC ESNA NUT - PLATED	1
2	WLK0000375	3/8" LOCKWASHER - PLATED	6	32	F 0000440	FERRULE	1
3	WCT0000375	3/8" FLATWASHER - PLATED	4	33	NCH0000375	3/8" NC HEX NUT - PLATED	2
4	F 0007987	SHIELD FOR KNOTTER CLUTCH	1	34	COT0000501	1/8 X 3/4 COTTER PIN	1
5	NCH0000500	1/2" NC HEX NUT - PLATED	2	35	SCC0030004	3/8 X 1-1/2 NC HT CS - PLATED	1
6	F 0007988	SNAP RING F/KNOTTER SHAFT	1	36	F 0008156	INNER KNOTTR DRV CHN SHD -WIRE	1
7	F 0007519	1-3/8" KNOTTER CLUTCH W/PAWL	1	36	F 0008377	INNER KNOTR DRV CHN SHD-TWINE	1
8	SCC0050007	1/2 X 2-1/4 NC HT CS - PLATED	3	37	NCC0003125	5/16" NC CAGE NUT	7
9	F 0004136	1-3/8 IDX2-1/2 OD .062 WASHER	2	38	F 0008112	KNOTTER DRIVE CHAIN HOLD DOWN	1
10	F 0004159	1-3/8 X 10 GA MACHINE BUSHING	A/R	39	F 0008083	CHAIN TIGHTENER BRACKET	1
10	F 0004160	1-3/8 X 14 GA MACHINE BUSHING	A/R	40	F 0008084	CHAIN TIGHTENER ADJUST BOLT	1
11	F 0004161	1-3/8 X 18 GA MACHINE BUSHING	A/R	41	SCC0050010	1/2 X 3 NC HT CS - PLATED	1
11	F 0007978	1-3/8X1-7/8X.005 SPACER WASHER	A/R	42	WLK0000500	1/2" LOCKWASHER - PLATED	2
12	F 0007977	1-3/8X1-7/8X.010 SPACER WASHER	A/R	43	F 0007397	SPROCKET 1/2"BORE F/CHN TIGHTN	2
12	SHM0000105	1-3/8 X 1-7/8 X .020 STEEL SHIM	A/R	44	F 0008153	CHAIN SHIELD CENTER BRACKET	1
13	F 0004133	CLUTCH DISC W/F4134 BEARING	1	45	WLK0000313	5/16" LOCKWASHER - PLATED	2
14	F 0004135	INNER RACE F/F4133	1	46	NCH0000313	5/16" NC HEX NUT - PLATED	1
15	F 0004134	BEARING F/F4133	1	47	SCC0020001	5/16 X 3/4 NC HT CS - PLATED	1
16	F 0000755	SPROCKET-KNOTTER CLUTCH	1	48	SPK0021221	P/U DRIVE SPROCKET -270/370	1
17	F 0007904	3/8 X 3/8 X 2 KEY	1	49	SCC0000509	1/2 X 2-3/4 NC HT CAP SCREW	2
18	F 0008086	CHAIN IDLER BRACKET	1	50	F 000009A	PICKUP DRIVE SHEAVE	1
19	WCT0000500	1/2" FLATWASHER - PLATED	13	51	F 0000753	KNOTTER DRIVE SPROCKET-60A32RC	1
20	F 0000883	IDLER PULLEY F/KNOT CHAIN DRIV	2	52	SMF0002003	5/16 X 1-1/4 FH MACH SC-PLTD	1
21	NCE0000500	1/2" NC ESNA NUT - PLATED	3	53	F 0000225	KNOTTER DRIVE SHAFT KEY-ZZ 424	1
22	F 0008154	CHAIN SHIELD REAR BRACKET	1	54	F 0000759	OFFSET LINK - RC60	1
23	F 0008315	WASHER 1/2"X 7/8"X .030 SEASTR	2	55	CHN0006240	TWINE KNOTTER CHAIN #60 X 240P	1
24	CLH0020799	KNOTTER CLUTCH PAWL - 1987+	1	56	F 0000760	CONNECTING LINK - RC60	1
25	COT0000301	3/32 X 3/4 COTTER PIN	1	57	SMS0000184	5/16 X 3/4 NC WHIZ BOLT-PLATED	7
26	F 0004115	SPRING	1	58	F 0008152	FRONT KNOTTER CHAIN SHIELD	1
27	KPR0020740	CLUTCH PAWL PIN KEEPER - 1987+	1	59	FD 0007112	FREEMAN DECAL, RED	1
28	WLK0000250	1/4" LOCKWASHER - PLATED	1	60	FD 0023572	"SHLDS ARE F/YOUR PROTECT..."	1
29	PIN0020739	CLUTCH PAWL PIN - 1987+	1	61	FD 0023581	"CAUTION! SHUT OFF MOTOR WHEN"	1
30	SCC0000100	1/4 X 1/2 NC HT CAP SCREW	1	62	F 0008155	REAR KNOTTER CHAIN SHIELD	1

# KNOTTER TRIP ASSEMBLY

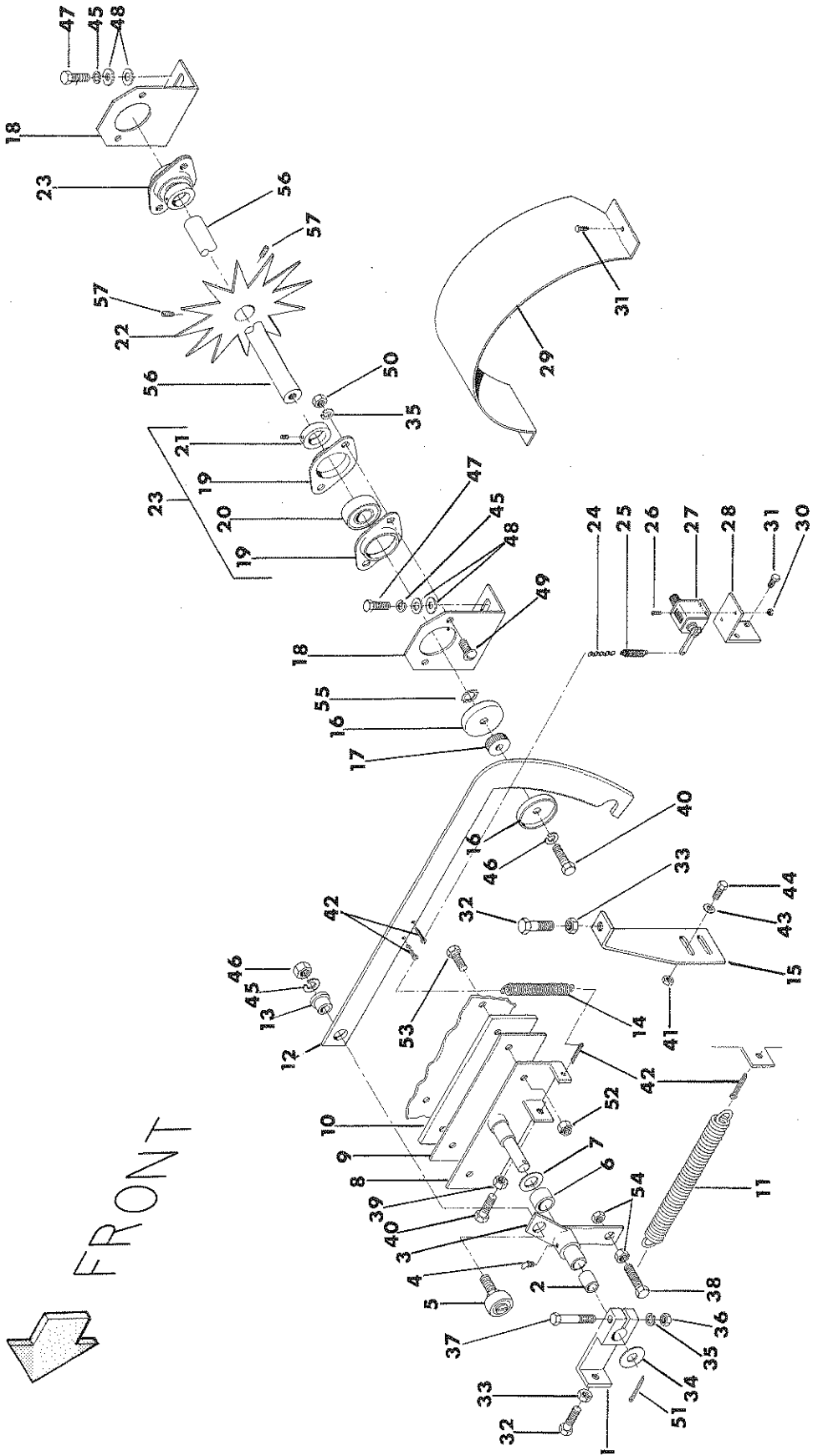

## KNOTTER TRIP ASSEMBLY

REF NO.	PART NO.	DESCRIPTION	QTY. USED	REF NO.	PART NO.	DESCRIPTION	QTY. USED
1	F 0001515	CLUTCH STOP LEVER	1	28	F 0007391	MOUNTING BKT F/BALE COUNTER	1
2	F 0001568	BUSHING FOR F1515 RESET LEVER	1	29	F 0001608	METER WHEEL SHIELD	1
3	F 0001514	RESET LEVER	1	30	NCH0000440	4-40 NC HEX NUT - PLATED	2
4	ZZ 0000101	1/4-28 90* 3/8 HEX ZERK	1	31	SMS0000107	1/4 X 1/2 NC SELF-TAP CS-PLTD	2
5	F 0001572	CAM FOLLOWER FOR RESET LEVER	1	32	SCC0050004	1/2 X 1-1/2 NC HT CS - PLATED	2
6	F 0007227	BUSHING	1	33	NCJ0000500	1/2" NC JAM NUT - PLATED	3
7	ZZ 0000220	3/4 X 10 GA MACHINE BUSHING	1	34	ZZ 0000210	1/2 X 14 GA MACHINE BUSHING	1
8	F 0001513	KNOTTER TRIP MOUNT	1	35	WLK0000313	5/16" LOCKWASHER - PLATED	5
9	SHM0001250	11GA KNOTTER TRIP MOUNT SHIM	A/R	36	NFH0000313	5/16" NF HEX NUT - PLATED	1
10	SHM0000250	1/4" KNOTTER TRIP MOUNT SHIM	A/R	37	SFC0020006	5/16 X 2 NF HT CS - PLATED	1
10	SHM0001875	3/16" KNOTTER TRIP MOUNT SHIM	A/R	38	SCC0030004	3/8 X 1-1/2 NC HT CS - PLATED	1
11	F 0001517	RETURN SPRING	1	39	NCH0000375	3/8" NC HEX NUT - PLATED	1
12	F 0001686	KNURLED METER TRIP	1	40	SCC0030003	3/8 X 1-1/4 NC HT CS - PLATED	2
13	F 0000440	FERRULE	1	41	NCE0000313	5/16" NC ESNA NUT - PLATED	4
14	F 0000278	RETURN SPRING	1	42	COT0000803	3/16 X 1-1/2 COTTER PIN	4
15	F 0001632	METER TRIP BAR STOP W/BOLT	1	43	WCT0000313	5/16" FLATWASHER - PLATED	2
16	F 0008023	GUIDE WASHER	2	44	SCC0020002	5/16 X 1 NC HT CS - PLATED	2
17	F 0001687	KNURLED FRICTION DISC	1	45	WLK0000375	3/8" LOCKWASHER - PLATED	6
18	F 0001617	METER WHEEL SHAFT BRACKET	2	46	NCH0000375	3/8" NC HEX NUT - PLATED	1
19	F 0001889	FLANGETTE F/F1618 BEARING	2	47	SCC0030001	3/8 X 3/4 NC HT CS - PLATED	4
20	F 0001619	BEARING ONLY	2	48	WCT0000375	3/8" FLATWASHER - PLATED	8
21	F 0001890	LOCKING COLLAR F/F1619 BEARING	2	49	SMT0000201	5/16 X 3/4 TH MACHINE SCREW	4
22	F 0001531	METER WHEEL - STAR WHEEL ONLY	1	50	NCH0000313	5/16" NC HEX NUT - PLATED	4
23	F 0001618	METER WHEEL SHAFT BRG W/CLAMPS	2	51	COT0000502	1/8 X 1 COTTER PIN	1
24	F 0000637	BALE COUNTER CHAIN #16 JACK	1	52	NCE0000375	3/8" NC ESNA NUT - PLATED	1
25	F 0000638	BALE COUNTER SPRING	1	53	SCC0030004	3/8 X 1-1/2 NC HT CS - PLATED	2
26	SMR4403750	4-40 X 3/8 RH MACH SCREW-PLT	2	54	NCJ0000375	3/8" NC JAM NUT - PLATED	2
27	BCO0002315	BALE COUNTER	1	55	WES0000375	3/8" EXT STAR WASHER	1
27	F 0000635	BALE COUNTER ARM W/SCREW	1	56	F 0008022	METER WHEEL SHAFT ONLY - 3 TIE	1
27	F 0000636	BALE COUNTER RESET KNOB	1	57	STS3750375	3/8 X 3/8 SOCKET SET SCREW	2

# KNOTTER BRAKE ASSEMBLY

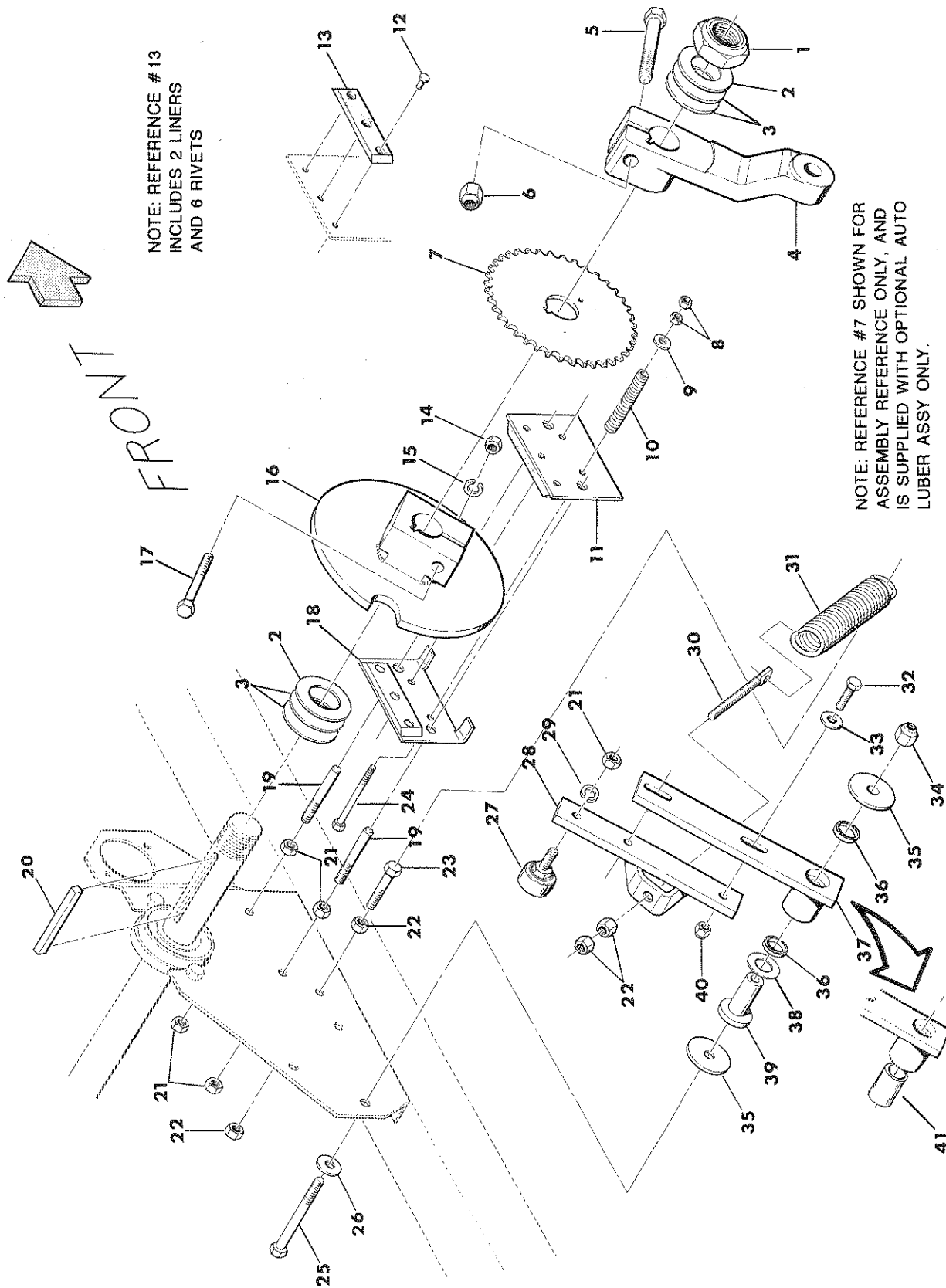



## KNOTTER BRAKE ASSEMBLY

REF NO.	PART NO.	DESCRIPTION	QTY. USED
1	NEJ0013750	1-3/8" NF ESNA JAM NUT - PLTD	1
2	F 0004159	1-3/8 X 10 GA MACHINE BUSHING	A/R
3	F 0004160	1-3/8 X 14 GA MACHINE BUSHING	A/R
3	F 0004161	1-3/8 X 18 GA MACHINE BUSHING	A/R
4	F 0007461	NEEDLE YOKE DRIVE ARM -330/200	1
5	SCC0000510	1/2 X 3 NC HT CAP SCREW	1
6	NCE0000500	1/2" NC ESNA NUT - PLATED	1
7	F 0008202	41A40 X 1-3/8 SPROCKET	1
8	NCH0002500	1/4" NC HEX NUT	4
9	WCT0000250	1/4" FLATWASHER - PLATED	2
10	F 0007453	BRAKE PLATE SPRING	2
11	F 0007450	OUTSIDE BRAKE PLATE W/LINING	1
12	RIV0000106	RIVET F/KNOTTER BRAKE LINING	6
13	F 0007454	BRAKE LINING W/RIVETS (PAIR)	1
14	NCH0000500	1/2" NC HEX NUT - PLATED	1
15	WLK0000500	1/2" LOCKWASHER - PLATED	1
16	F 0007528	BRAKE DISC W/HARD NOTCH	1
17	SCC0000511	1/2 X 3-1/4 NC HT CAP SCREW	1
18	F 0007449	INSIDE BRAKE PLATE W/LINING	1
19	F 0007451	BRAKE PLATE STUD	1
20	ZZ 0000419	3/8 X 3/8 X 3-1/2 KEY	1
21	NFH0003750	3/8" NF HEX NUT	5
22	NCH0003750	3/8" NC HEX NUT	4
23	SCC0000304	3/8 X 1-1/2 NC HT CAP SCREW	1
24	SCC0010012	1/4 X 3-1/2 NC HT CS - PLATED	2
25	SCC0000312	3/8 X 3-1/2 NC HT CAP SCREW	1
26	WCT0000375	3/8" FLATWASHER - PLATED	1
27	F 0001572	CAM FOLLOWER-RESET-SADDLE LEV	1
28	F 0007560	SADDLE LEVER-UPPER HALF	1
29	WLK0000375	3/8" LOCKWASHER - PLATED	1
30	F 0007448	SADDLE LEVER SPRING EYEBOLT	1
31	F 0007559	SADDLE LEVER SPRING	1
32	SCC0000203	5/16 X 1-1/4 NC HT CAP SCREW	2
33	WCT0000313	5/16" FLATWASHER - PLATED	2
34	NCE0000375	3/8" NC ESNA NUT - PLATED	1
35	F 0000246	KNOTTER BRAKE DISC WASHER	2
36	F 0007587	SADDLE LEVER ANCHOR SEAL	2
37	LEV0025133	LOWER SADDLE LEVER ASSY W/BUSH	1
38	F 0000802	1-3/8" X 20 GA WASHER	1
39	F 0007585	SLEEVE F/SADDLE LEVER ANCHOR	1
40	NCE0000313	5/16" NC ESNA NUT - PLATED	2
41	F 0007586	BUSHING F/SADDLE LEVER ASSY	1

# TWINE FINGER DRIVE ASSEMBLY

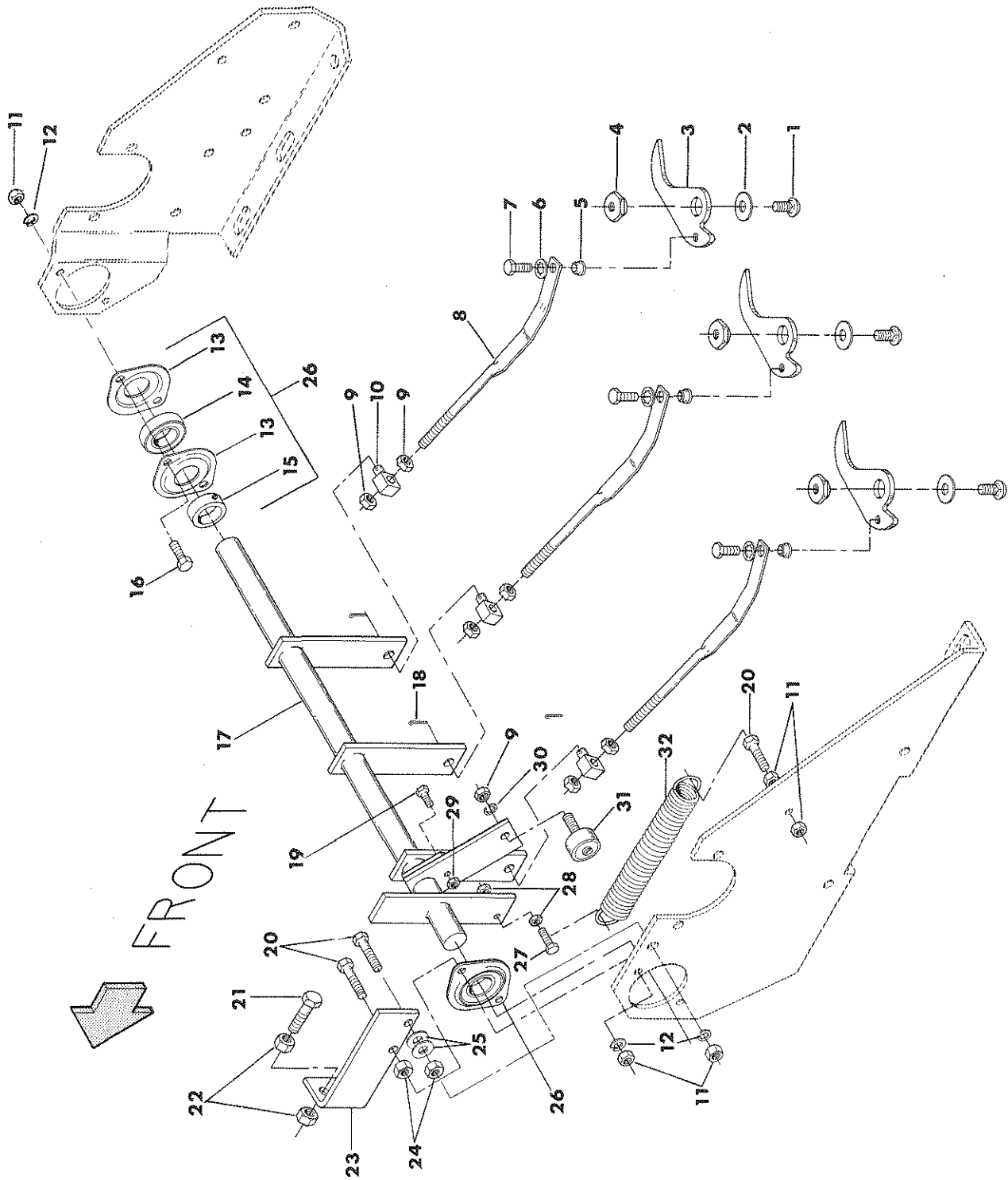

## TWINE FINGER DRIVE ASSEMBLY

---

REF NO.	PART NO.	DESCRIPTION	QTY. USED
1	F 0008330	3/8X7/8 GR-8 TWINE FINGER BOLT	3
2	F 0008146	TWINE FINGER WASHER	3
3	F 0008335	TWINE FINGER	3
4	F 0008144	TWINE FINGER BUSHING NUT	3
5	F 0008147	TWINE FINGER DRIVE ROD BUSHING	3
6	WIS0003125	5/16" INTERNAL STAR WASHER-PLT	3
7	SFC0000201	5/16 X 3/4 NF HT CAP SCREW	3
8	ROD0020044	TWINE FINGER DRIVE ROD-330/370	3
9	NFH0000375	3/8" NF HEX NUT - PLATED	7
10	F 0000159	TWINE FINGER LINK BLOCK	3
11	NCH0000313	5/16" NC HEX NUT - PLATED	6
12	WLK0000313	5/16" LOCKWASHER - PLATED	4
13	F 0006004	FLANGETTE F/F8095	4
14	F 0006003	BEARING FOR F8095	2
15	F 0008384	LOCKING COLLAR F/F8095	2
16	SCC0020002	5/16 X 1 NC HT CS - PLATED	2
17	F 0007958	TWINE FINGER DRIVE SHAFT-3 TIE	1
18	COT0000502	1/8 X 1 COTTER PIN	3
19	SCC0010003	1/4 X 1-1/4 NC HT CS - PLATED	1
20	SCC0020004	5/16 X 1-1/2 NC HT CS - PLATED	3
21	HTB0030006	3/8 X 2 NC HEX TAPBOLT-ZP	1
22	NCH0000375	3/8" NC HEX NUT - PLATED	2
23	F 0007959	TWINE FINGER STOP BRACKET	1
24	NCH0000500	1/2" NC HEX NUT - PLATED	2
25	WCT0000313	5/16" FLATWASHER - PLATED	2
26	F 0008095	TWINE FING DR SHAFT BRG-COMPL	2
27	SCC0010003	1/4 X 1-1/4 NC HT CS - PLATED	1
28	NCH0000250	1/4" NC HEX NUT - PLATED	2
29	NCX0000250	1/4" NC FLEXLOCK NUT	1
30	WLK0000375	3/8" LOCKWASHER - PLATED	1
31	F 0001572	CAM FOLLOWER	1
32	F 0001517	RETURN SPRING	1

# AUTOMATIC KNOTTER LUBER KIT0000156

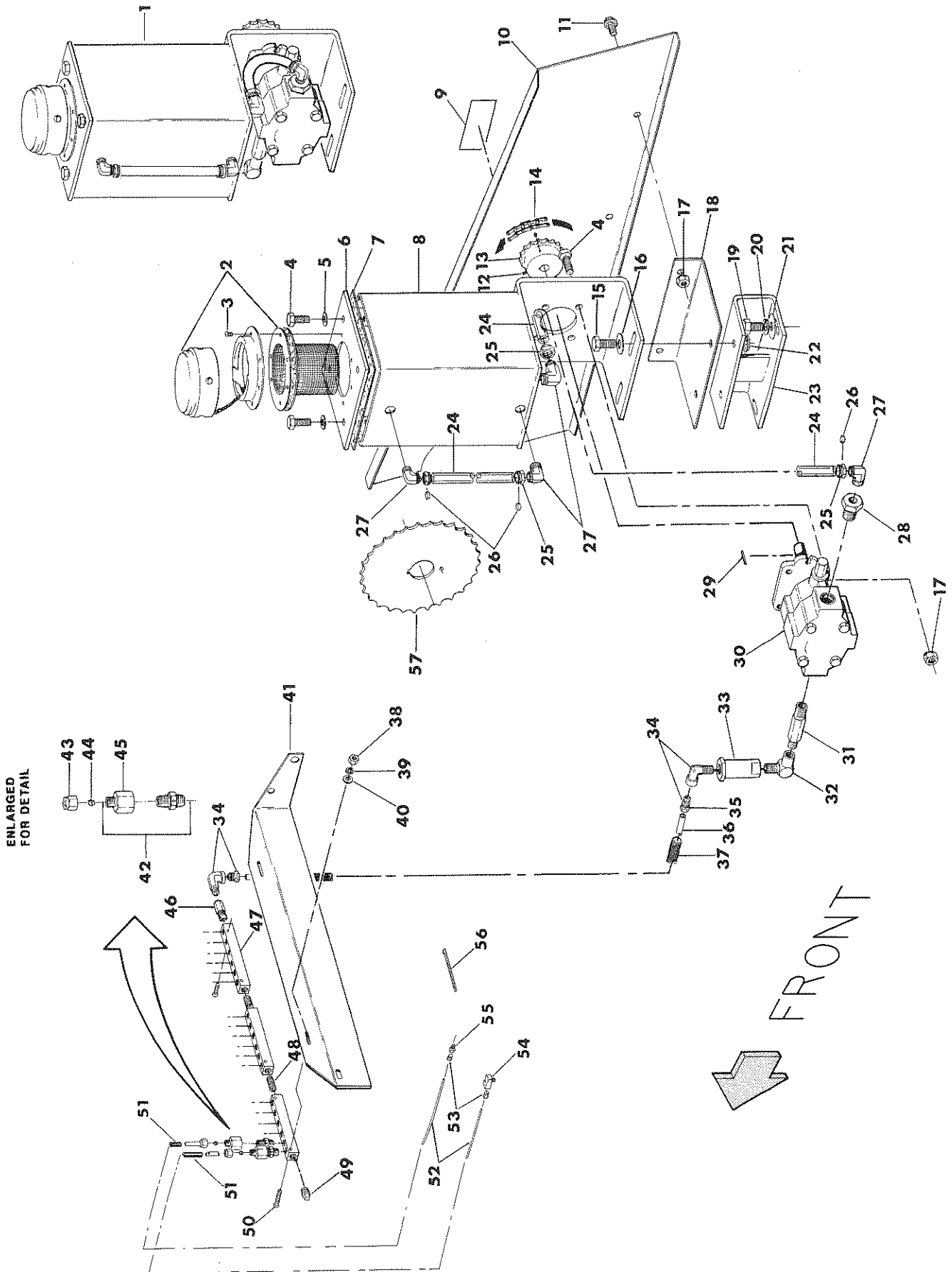

ENLARGED  
FOR DETAIL

FRONT

# AUTOMATIC KNOTTER LUBER KIT0000156

REF NO.	PART NO.	DESCRIPTION	QTY. USED	REF NO.	PART NO.	DESCRIPTION	QTY. USED
1	F 0008210	AUTO LUBER TANK & PUMP ASSY	1	30	PMP4731107	AUTO LUBER PUMP	1
1	KIT0000156	AUTO LUBER KIT -330/370	1	30	SEL0047311	SEAL KIT F/PMP4731107	1
2	FIL0010003	FILTER CAP COMPLETE W/SCREEN	1	31	HYD3069132	1/4X3/8 NPT X 2-1/2 HEX NIPPLE	1
3	SMR1032075	10-32X 3/4 RH MACH SCREW-PLT	6	32	HYD3409020	1/4 X 90* STEEL STREET ELBOW	1
4	SCC0020002	5/16 X 1 NC HT CS - PLATED	8	33	FIL0067012	FILTER F/AUTO LUBER TANK	1
5	FT 0000538	5/16 COPPER SEALING WASHER	4	34	HYD9525250	1/4 X 1/4 X 90* ELBOW	1
6	F 0008197	TANK COVER F/F-8196	1	35	F 0008312	SLEEVE ONLY	1
7	F 0008198	COVER TO TANK-AUTO LUBER GSKT	1	36	F 0008289	NYLON TUBING 1/4 28"	1
8	F 0008196	LUBER TANK & BRACKET	1	36	NYL0000250	1/4" NYLAFLOW TUBING-PER FOOT	3
9	FD 0023572	"SHLDS ARE F/YOUR PROTECT..."	1	37	AO 0000312	5/16" FAB WIRE LOOM-PER FOOT	3
10	F 0008203	AUTO LUBER CHAIN SHIELD	1	38	NFH0001032	10-32 NF HEX NUT - PLATED	2
11	SMS0000184	5/16 X 3/4 NC WHIZ BOLT-PLATED	2	39	WLK0000100	#10 LOCKWASHER - PLATED	2
12	STS2500250	1/4 X 1/4 NC SOCKET SET SCREW	2	40	WCT0000100	#10 FLATWASHER - PLATED	2
13	F 0008201	SPROCKET, WITH 2 SET SCREWS	1	41	BKT0022657	AUTO LUBER MANIFOLD BKT -3 TIE	1
14	FT 0000113	CONNECTING LINK - #41 CHAIN	1	42	F 0008284	AUTO LUBER VALVE	18
14	FT 0000114	OFFSET LINK - #41 CHAIN	1	43	HYD0060010	NUT	18
14	FT 0000165	PUMP DRIVE CHAIN-93 PITCH RC41	1	44	HYD0061010	1/8" BRASS SLEEVE	18
15	SCC0030003	3/8 X 1-1/4 NC HT CS - PLATED	2	45	HYD0066010	1/8 BRASS-FEMALE CONNECTOR	18
16	WCT0000375	3/8" FLATWASHER - PLATED	4	46	VLV5093551	10 PSI LUBER CHECK VALVE	1
17	NMS0000117	5/16" NC WHIZ NUT - PLATED	6	47	LUB0017279	LUBER VALVE MANIFOLD BLOCK	3
18	F 0008205	AUTO LUBER CHN SHIELD BRACKET	1	48	PPE0000125	1/8"XCLOSE STD BLK PIPE NIPPLE	3
19	SCC0050001	1/2 X 3/4 NC HT CS - PLATED	2	49	PPE0020125	1/8" SQ HD STD BLK PIPE PLUG	1
20	WLK0000500	1/2" LOCKWASHER - PLATED	2	50	SMR1032100	10-32X1 RH MACH SCREW-PLT	2
21	WCT0000500	1/2" FLATWASHER - PLATED	4	51	F 0008291	COVER F/1/8" NYLON TUBE-32.75"	18
22	NMS0000375	3/8" NC WHIZ NUT - PLATED	2	51	SLV0001055	COVER FOR NYL TUBE - PER FT.	54
23	F 0008206	AUTO LUBER PUMP BRACKET	1	52	F 0007400	1/8" NYLAFLOW TUBING-32" PC	18
24	F 0008199	SITE GAUGE F/AUTO LUBER TANK	2	52	NYL0000125	1/8" NYLAFLOW TUBING - PER FT.	54
25	IMP0026106	3/8 NUT & SLEEVE ASSEMBLY	4	53	F 0008306	FERRULE F/AUTO LUBER FITTING	18
26	IMP0026006	3/8" PLASTIC SLEEVE	4	54	F 0008288	90* AUTO LUBER FITTING	12
27	F 0008209	3/8"X 1/4"90*BRASS MALE ELBOW	4	55	F 0008287	STR AUTO LUBER FITTING	6
28	PPE0500250	1/2 X 1/4 STD BLK HEX BUSH	1	56	F 0008290	NYLON CABLE TIE STRAP	18
29	ZZ 0000403	1/8 X 1/8 X 1 KEY	1	57	F 0008202	41A40 X 1-3/8 SPROCKET	1

# OPTIONAL KNOTTER FAN ASSEMBLY KIT0000111

NOTE: KIT0000111 INCLUDES  
BKT0022657 AUTO LUBER  
MANIFOLD BKT ON PAGE 107

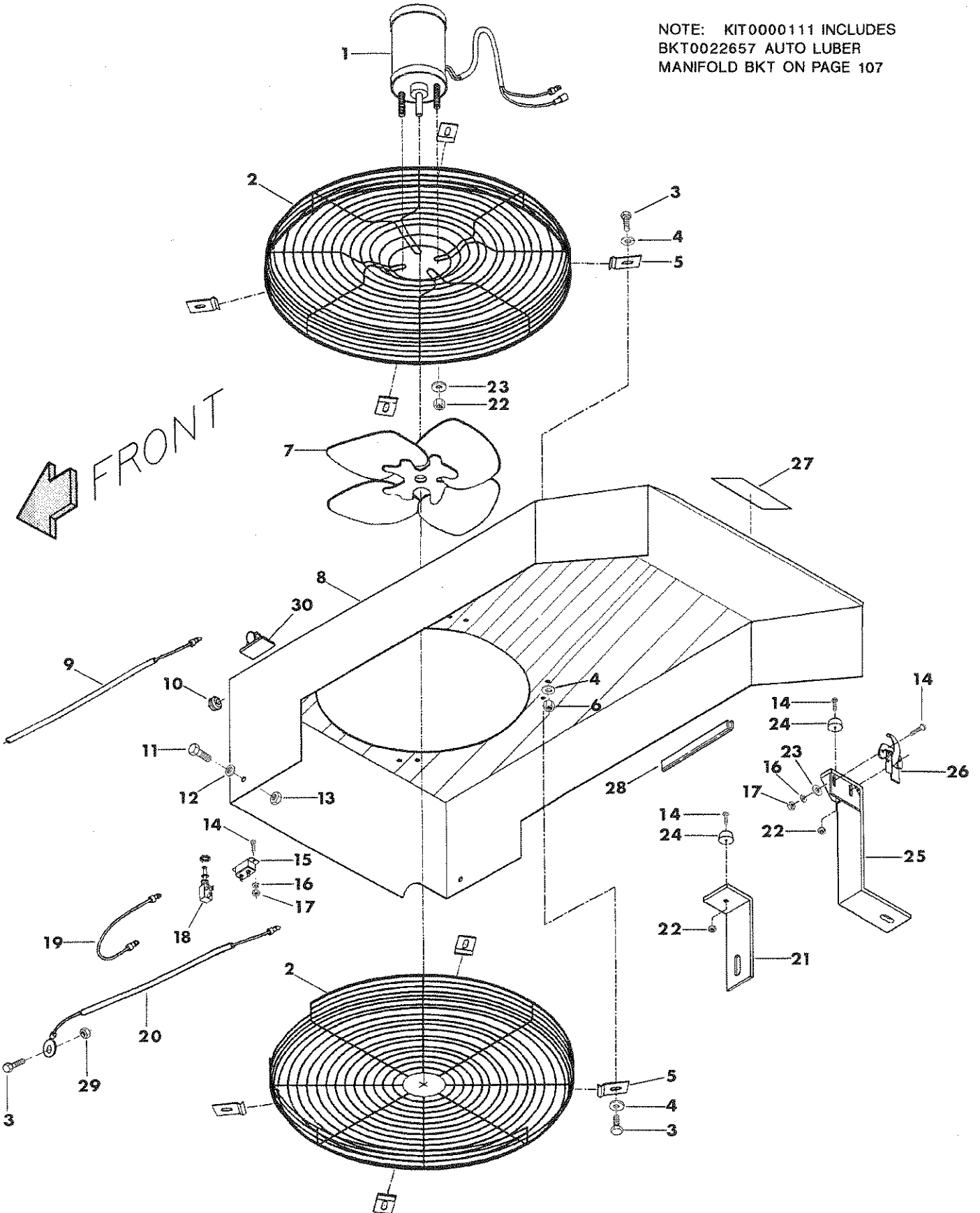

# OPTIONAL KNOTTER FAN ASSEMBLY KIT0000111

NOTE: KIT0000111 INCLUDES BKT0022657  
AUTO LUBER MANIFOLD BRACKET ON PAGE

REF NO.	PART NO.	DESCRIPTION	QTY. USED
1	MTR0293818	MOTOR F/KNOTTER BLOWER	1
2	GRD0004432	CAGE F/KNOTTER BLOWER-COMPLETE	1
3	SCC0010001	1/4 X 3/4 NC HT CS - PLATED	9
4	WCT0000250	1/4" FLATWASHER - PLATED	10
5	CIP0022526	FAN GUARD CLIP	8
6	NCE0000250	1/4" NC ESNA NUT - PLATED	8
7	FAN0250937	FAN BLADE F/KNOTTER BLOWER	1
8	CVR0022813	KNOTTER FAN SHROUD -330/370	1
9	HRN0022923	HARNESS: BATTERY TO BREAKER	1
10	GRM0005008	1/2" STD SNAP BUSHING GROMMET	1
11	SCC0020001	5/16 X 3/4 NC HT CS - PLATED	2
12	WCT0000313	5/16" FLATWASHER - PLATED	2
13	NCE0000313	5/16" NC ESNA NUT - PLATED	2
14	SMR1032500	10-32X1/2 RH MACH SCREW-PLT	7
15	CBK0005520	20 AMP CIRCUIT BREAKER	1
16	WLK0000100	#10 LOCKWASHER - PLATED	4
17	NFH0001032	10-32 NF HEX NUT - PLATED	4
18	SWI0050002	18-20 AMP SP PULL SWITCH	1
19	HRN0022921	HARNESS, FAN SWITCH TO BREAKER	1
20	HRN0022924	HARNESS, FAN GROUND	1
21	STO0022419	KNOTTER COVER STOP -330/370	2
22	NFE0001032	10-32 NF ESNA NUT - PLATED	5
23	WCT0010000	#10 FLATWASHER	4
24	BMP0004243	RUBBER BUMPER	3
25	SUP0024161	KNOTTER FAN SUPPORT -3 TIE PT	1
26	CLP0000130	HOOK-TYPE FASTENER	1
27	FD 0023583	"WARNING! KEEP HANDS CLEAR..."	1
28	MLD7500317	BLACK QUICKEDGE TRIM MOLDING	3
29	NMS0000250	1/4" NC WHIZ NUT - PLATED	1
30	CLP0726111	3/8" ADHESIVE BACKED CLAMP	1

# NEEDLES AND NEEDLE YOKE ASSEMBLY

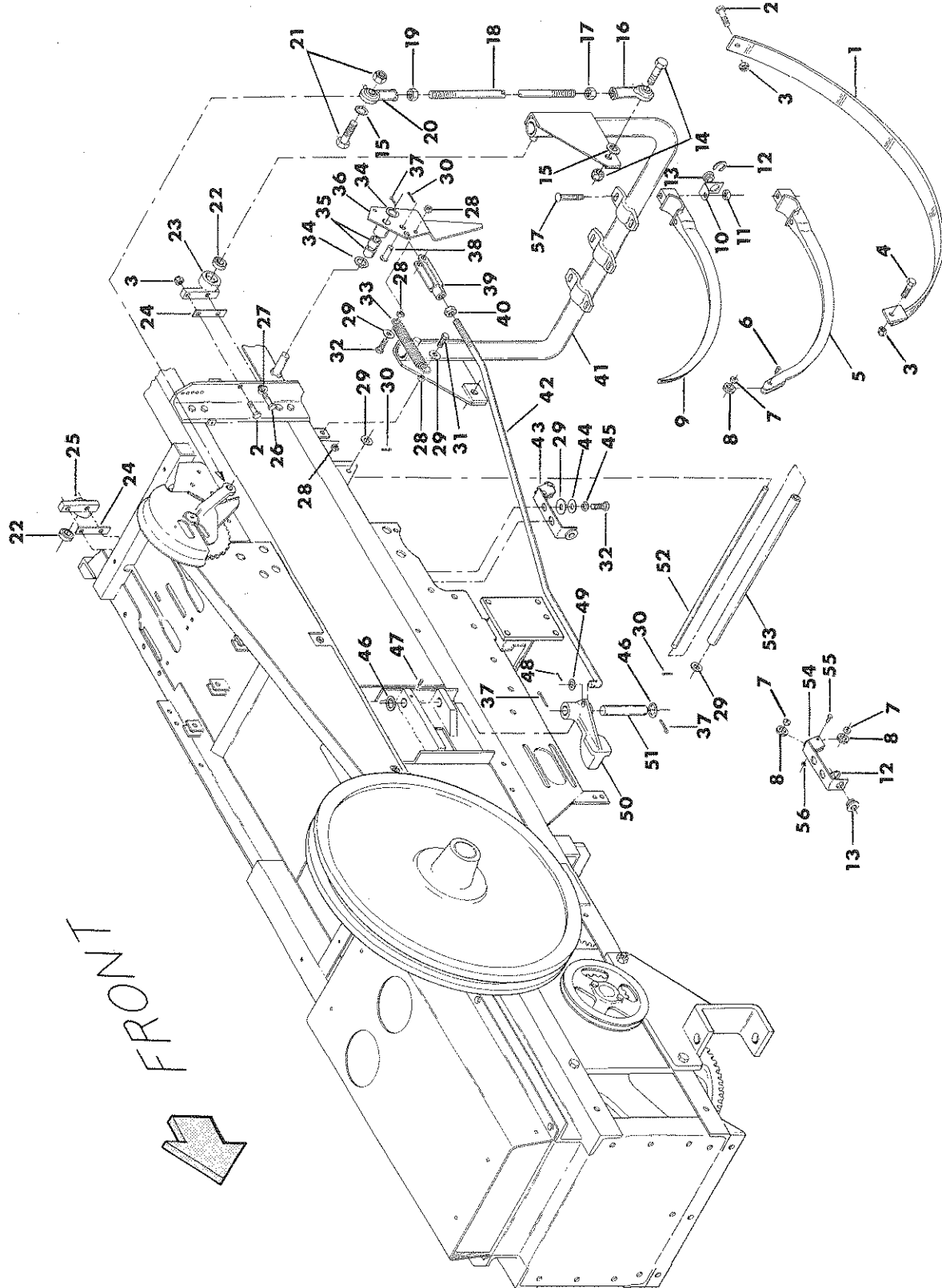



## NEEDLES AND NEEDLE YOKE ASSEMBLY

REF NO.	PART NO.	DESCRIPTION	QTY. USED	REF NO.	PART NO.	DESCRIPTION	QTY. USED
1	F 0007568	R. H. NEEDLE GUARD	1	29	WCT0000500	1/2" FLATWASHER - PLATED	10
1	F 0007569	L. H. NEEDLE GUARD	1	30	COT0000502	1/8 X 1 COTTER PIN	3
2	SCC0050005	1/2 X 1-3/4 NC HT CS - PLATED	4	31	SCC0030004	3/8 X 1-1/2 NC HT CS - PLATED	1
3	NCE0000500	1/2" NC ESNA NUT - PLATED	6	32	SCC0030005	3/8 X 1-3/4 NC HT CS - PLATED	5
4	SCC0050004	1/2 X 1-1/2 NC HT CS - PLATED	2	33	SPG0020662	PLUNGER LATCH SPRING	1
5	F 0008177	WIRE NEEDLE	3	34	ZZ 0000208	7/8 X 18 GA MACHINE BUSHING	2
6	SC00000101	1/4 X 3/4 NC FH SOCKET CS	3	35	F 0007845	7/8 X 1 X 3/4 BRONZE BUSHING	2
7	F 0004015	BUSHING F/F4014	6	36	LEV0015639	PLUNGER DOG RETURN LEVER ASSY	1
8	F 0004014	ROLLER F/WIRE GUIDE & NEEDLE	6	37	COT0000803	3/16 X 1-1/2 COTTER PIN	3
9	F 0001611	TWINE NEEDLE - CURVED	3	38	F 0007527	CLEVIS PIN F/F7526 CLEVIS	1
10	F 0007973	HOLDER F/NEEDLE TWN GUIDE BUSH	3	39	F 0007526	CLEVIS F/PLUNGER DOG RET ROD	1
11	NCH0000500	1/2" NC HEX NUT - PLATED	3	40	NFH0000625	5/8" NF HEX NUT - PLATED	1
12	F 0000857	SNAP RING F/TWN GUIDE BUSHING	6	41	F 0007903	NEEDLE YOKE -3 TIE	1
13	F 0000856	TWINE & WIRE GUIDE BUSHING	6	42	F 0007524	PLUNGER DOG RETURN ROD	1
14	F 0001552	BOLT-DRV ROD TO MDL YOKE-W/NUT	2	43	F 0004205	LOWER WIRE GUIDE W/BUSHINGS	3
15	ZZ 0000220	3/4 X 10 GA MACHINE BUSHING	4	44	WCT0000375	3/8" FLATWASHER - PLATED	6
16	F 0001549	RH NEEDLE YOKE DRIVE ROD END	2	45	WLK0000375	3/8" LOCKWASHER - PLATED	6
17	NFH0000750	3/4" NF HEX NUT - PLATED	2	46	ZZ 0000209	1"X 2"X 18 GA MACHINE BUSHING	2
18	F 0007554	NEEDLE YOKE DRIVE ROD	2	47	STS2500750	1/4 X 3/4 SOCKET SET SCREW	1
19	NFL0007500	3/4" NF LH HEX NUT	2	48	COT0000801	3/16 X 1 COTTER PIN	1
20	F 0001550	LH NEEDLE YOKE DRIVE ROD END	2	49	ZZ 0000211	5/8X1 X 14 GA MACHINE BUSHING	1
21	F 0001551	BOLT-DRIVE ROD TO CLUTCH-W/NUT	2	50	F 0007547	PLUNGER STOP DOG	1
22	F 0007523	BALL BEARING	2	51	F 0007588	PLUNGER DOG PIN	1
23	F 0007522	LH NEEDLE YOKE BEARING COMPL	1	52	F 0008104	BOTTOM TWINE GUIDE ROD -3 TIE	1
24	F 0001702	SHIM F/NEEDLE YOKE BEARING	A/R	53	F 0008105	BOTTOM TWINE GUIDE PIPE -3 TIE	1
25	F 0007521	RH NEEDLE YOKE BEARING COMPL	1	54	F 0004222	WIRE GUIDE FRAME ONLY-LOW REAR	3
26	SCC0050004	1/2 X 1-1/2 NC HT CS - PLATED	2	55	SCC0010002	1/4 X 1 NC HT CS - PLATED	6
27	WLK0000500	1/2" LOCKWASHER - PLATED	2	56	NCE0000250	1/4" NC ESNA NUT - PLATED	6
28	NCH0000375	3/8" NC HEX NUT - PLATED	4	57	F 0007552	NEEDLE TO YOKE CARR BOLT W/NUT	6

# WIRE BOX, GUIDES AND OPTIONAL CARRIER ASSEMBLIES

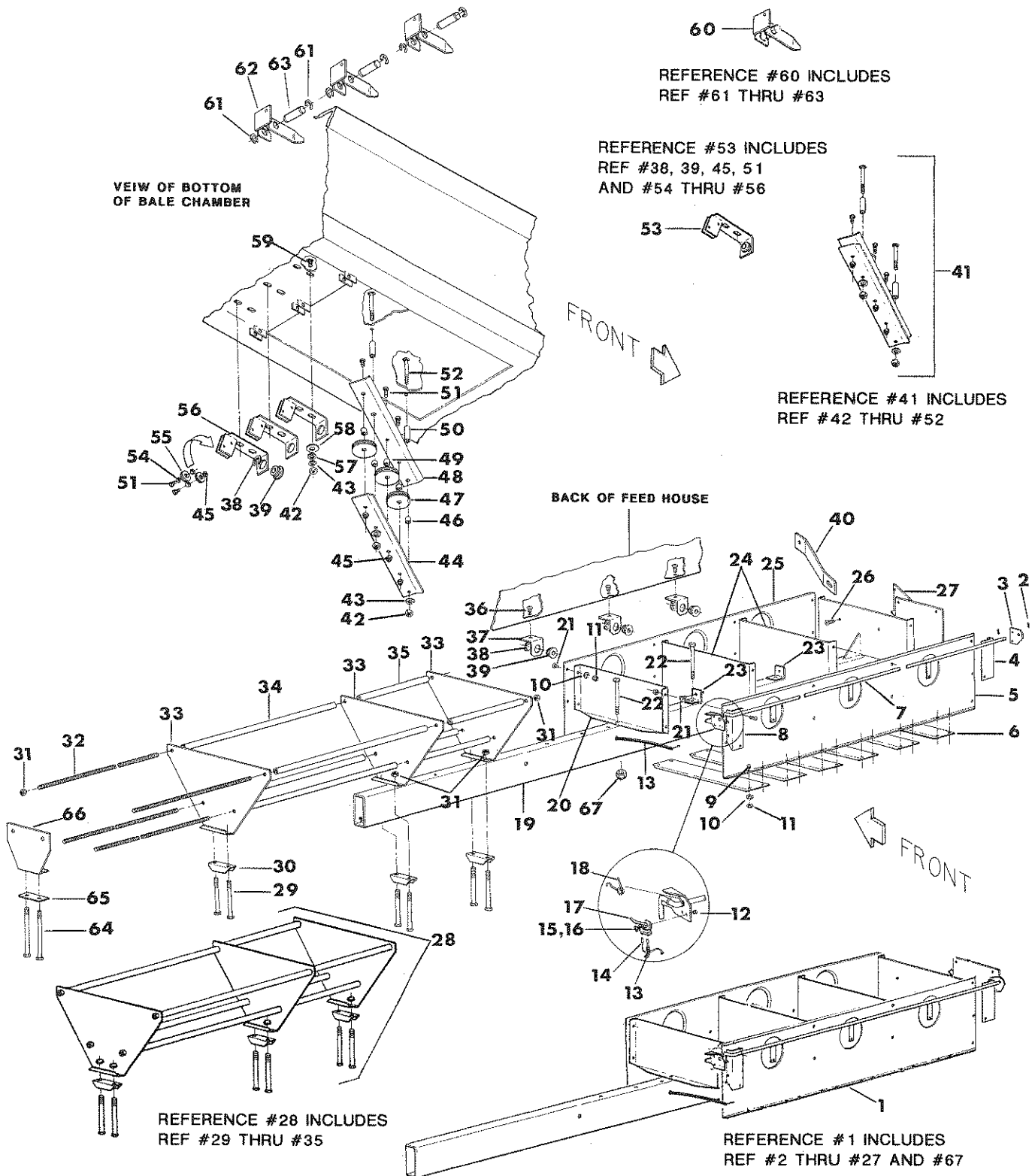

# WIRE BOX, GUIDES AND OPTIONAL CARRIER ASSEMBLIES

REF NO.	PART NO.	DESCRIPTION	QTY. USED	REF NO.	PART NO.	DESCRIPTION	QTY. USED
1	F 0007515	6-COMP WIR BOX-COMPL W/BRACES	1	34	F 0007232	PIPE SPACER-WIRE CARRIER-LONG	4
2	COT0000302	3/32 X 1 COTTER PIN	2	35	F 0007231	PIPE SPACER-WIRE CARRIER-SHORT	4
3	F 0004190	R. H. MOUNTING BRACKET	1	36	SMR0002002	5/16 X 1 RH MACH SCREW-PLT	3
4	F 0007645	ANGLE F/WIR ALARM MOUNT ANG RH	1	37	F 0004163	REAR WIRE GUIDE BRACKET	3
5	F 0007639	WIRE BOX SIDE-REAR -330	1	38	F 0000857	SNAP RING F/TWN GUIDE BUSHING	6
6	F 0007640	WIRE BOX BOTTOM SLATS	6	39	F 0000856	TWINE & WIRE GUIDE BUSHING	6
7	F 0007608	ROD F/WIRE ALARM	1	40	F 0007705	RH WIRE BOX BKT BRACE F/F7557	1
8	F 0007644	ANGLE F/WIR ALARM MOUNT ANG LH	1	41	F 0008174	LOW FRONT WIRE GUIDE COMPLETE	1
9	SMR0000200	5/16 X 1/2 RH MACH SCREW	28	42	NCH0000375	3/8" NC HEX NUT - PLATED	8
10	WLK0000313	5/16" LOCKWASHER - PLATED	28	43	WLK0000375	3/8" LOCKWASHER - PLATED	8
11	NCH0000313	5/16" NC HEX NUT - PLATED	44	44	F 0008311	BOTTOM WIRE GUIDE BRACKET -330	1
12	SMR0001000	1/4 X 1/2 RH MACH SCREW-PLT	2	45	NCE0000250	1/4" NC ESNA NUT - PLATED	9
13	HRN0000115	WIRE HARNESS 330 WIRE CAN-PULL	1	46	F 0008176	13/32" SPACER	3
14	HRN0000123	GROUND WIRE FOR F946	1	47	F 0004067	NYLON WIRE GUIDE ROLLER	3
15	NCH0000250	1/4" NC HEX NUT - PLATED	2	48	F 0008173	LOWER FRONT WIRE GUIDE BRACKET	1
16	WLK0000250	1/4" LOCKWASHER - PLATED	2	49	F 0004068	BUSHING F/F4067 ROLLER	3
17	F 0000946	WIRE ALARM SWITCH	1	50	F 0008175	1-1/4" SPACER	3
18	F 0004210	SPRING FOR WIRE ALARM	1	51	SCC0010002	1/4 X 1 NC HT CS - PLATED	9
19	F 0007643	WIRE BOX DIVIDE BASE W/END PLT	1	52	PWB3753000	3/8 X 3 NC PLOW BOLT	2
19	SUP0023657	WIRE BOX SUPPORT -270W/370W	1	53	F 0004205	LOWER WIRE GUIDE W/BUSHINGS	3
20	F 0007641	WIRE BOX-LEFT END	1	54	F 0004015	BUSHING F/F4014	6
21	SMT0002001	5/16 X 3/4 TH MACH SCREW-PLT	10	55	F 0004014	ROLLER F/WIRE GUIDE & NEEDLE	6
22	SCC0020015	5/16 X 4-1/2 NC HT CS - PLATED	9	56	F 0004222	WIRE GUIDE FRAME ONLY-LOW REAR	3
23	F 0007642	WIRE BOX DIVIDER ANGLE	2	57	WCT0000375	3/8" FLATWASHER - PLATED	6
24	F 0007637	WIRE BOX DIVIDER	2	58	WCT0000500	1/2" FLATWASHER - PLATED	6
25	F 0007638	WIRE BOX SIDE-FRONT -330	1	59	CRB3751500	3/8 X 1-1/2 CARRIAGE BOLT	6
26	SCS0000308	3/8 X 1 NC SOCKET HEAD CS	2	60	F 0004203	UPPER WIRE GUIDE COMP(WASF4009	3
27	BKT0022481	TWN BX BAS TBE RH END BKT-A/89	1	61	F 0005159	SNAP RING F/WIRE GUIDE F5158	6
28	F 0004228	WIRE CARRIER COMP W/CLMP-BOLTS	1	62	F 0004225	UPPER WIRE GUIDE BRACKET-ONLY	3
29	SCC0050016	1/2 X 5 NC HT CS - PLATED	6	63	F 0004204	UPPER GUIDE WEAR PIN	3
30	CLP0017241	TWINE & WIRE CARRIER CLAMP BKT	3	64	SCC0050017	1/2 X 5-1/2 NC HT CS - PLATED	2
31	NCE0000500	1/2" NC ESNA NUT - PLATED	16	65	F 0007556	BOTTOM SUPPORT PLATE F/F7555	1
32	F 0007230	WIRE CARRIER STAY BOLT -330	4	66	F 0007555	LH WIRE & TWINE BOX MOUNT BKT	1
33	PLT0017249	WIRE CARRIER END PLATE	3	67	NCE0000375	3/8" NC ESNA NUT - PLATED	9

**9 COMPARTMENT TWINE BOX**  
**BOX17418PT - 330**  
**BOX1741870 - 370**

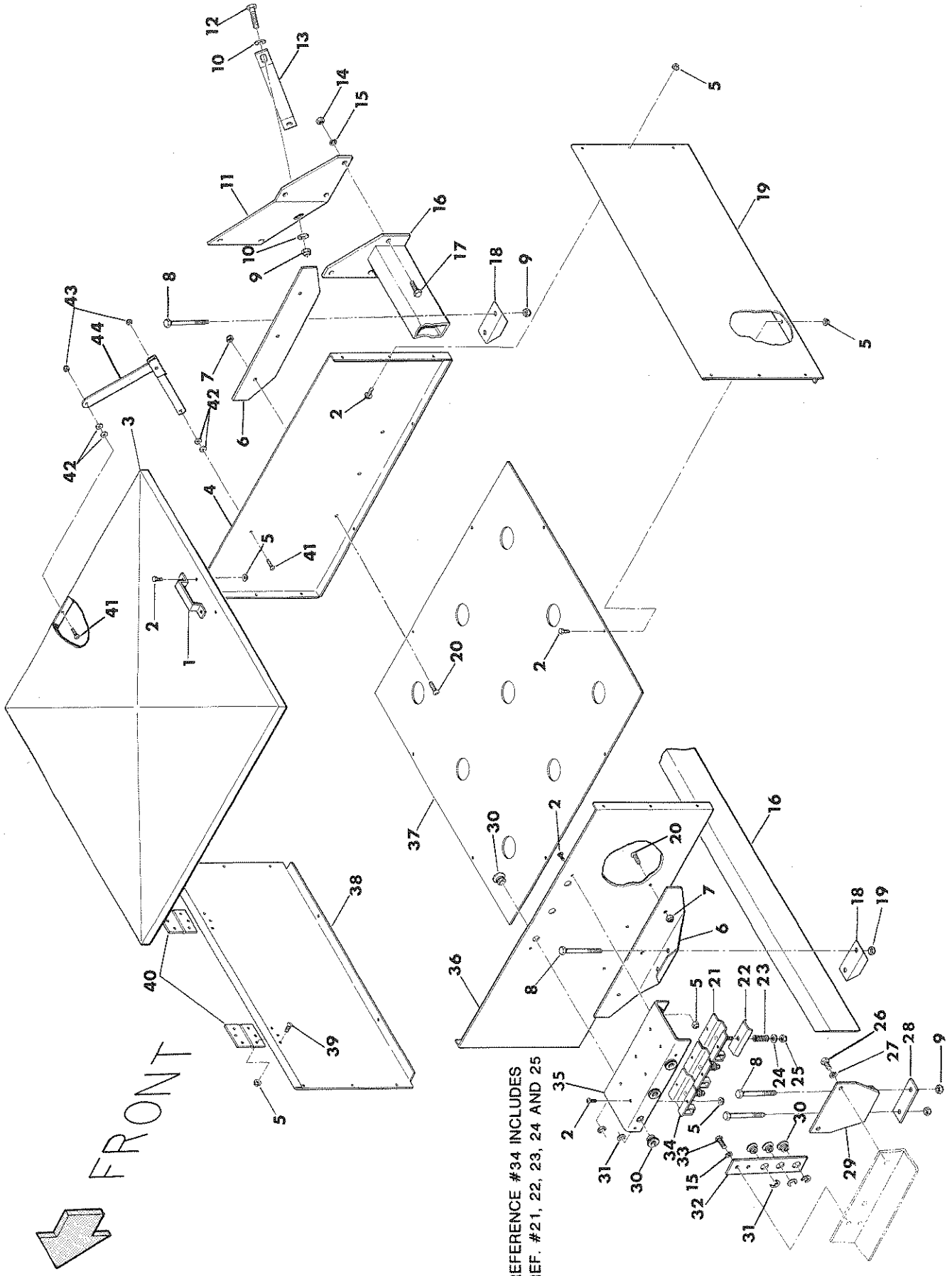

FRONT

REFERENCE #34 INCLUDES  
 REF. #21, 22, 23, 24 AND 25

**9 COMPARTMENT TWINE BOX**  
**BOX17418PT - 330**  
**BOX1741870 - 370**

---

REF NO.	PART NO.	DESCRIPTION	QTY. USED
1	HAN0017239	HANDLE F/TWINE BOX LID	1
2	SCC0010000	1/4 X 1/2 NC HT CS - PLATED	30
3	BOX0017243	TWINE BOX LID -9 COMP	1
4	BOX0017245	RH TWINE BOX END -9 & 12 COMP	1
5	NMS0000250	1/4" NC WHIZ NUT - PLATED	30
6	BKT0017240	TWINE BOX END BKT -AFT/10-84	2
7	NCE0000375	3/8" NC ESNA NUT - PLATED	9
8	SCC0050017	1/2 X 5-1/2 NC HT CS - PLATED	6
9	NCE0000500	1/2" NC ESNA NUT - PLATED	7
10	WCT0000500	1/2" FLATWASHER - PLATED	2
11	BKT0022481	TWN BX BAS TBE RH END BKT-A/89	1
12	SCC0050005	1/2 X 1-3/4 NC HT CS - PLATED	1
13	F 0007705	RH WIRE BOX BKT BRACE F/F7557	1
14	NCH0000375	3/8" NC HEX NUT - PLATED	3
15	WLK0000375	3/8" LOCKWASHER - PLATED	5
16	F 0007938	TWINE BOX BASE TUBE -200/330	1
16	TBX0020849	TWINE BOX BASE TUBE -270/370	1
17	SCC0030002	3/8 X 1 NC HT CS - PLATED	3
18	CLP0017241	TWINE & WIRE CARRIER CLAMP BKT	2
19	BOX0017247	TWINE BOX FRONT PNL-6 & 9 COMP	1
20	SBH0003002	3/8 X 1 NC BUTTON HD - PLT	6
21	F 0007889	TWINE TENSION BASE ASSEMBLY	1
22	F 0007890	TWINE TENSION TOP	1
23	F 0007541	COMPRESSION SPRING	1
24	WCT0000313	5/16" FLATWASHER - PLATED	1
25	NCE0000313	5/16" NC ESNA NUT - PLATED	1
26	SCC0050001	1/2 X 3/4 NC HT CS - PLATED	2
27	WLK0000500	1/2" LOCKWASHER - PLATED	2
28	F 0007556	BOTTOM SUPPORT PLATE F/F7555	1
29	F 0007555	LH WIRE & TWINE BOX MOUNT BKT	1
30	F 0000856	TWINE & WIRE GUIDE BUSHING	9
31	F 0000857	SNAP RING F/TWN GUIDE BUSHING	9
32	F 0000525	HOLDER F/TWINE GUIDE BUSHING	1
33	SCC0030001	3/8 X 3/4 NC HT CS - PLATED	2
34	F 0007891	TWINE TENSION ASSEMBLY	3
35	BKT0017242	TWINE GUIDE BRACKET-BT TWN BOX	1
36	BOX0017244	LH TWINE BOX END -9 & 12 COMP	1
37	BOX0017246	TWINE BOX BOTTOM -9 COMP	1
38	BOX0017248	TWINE BOX REAR PNL -6 & 9 COMP	1
39	SMT0001000	1/4 X 1/2 TH MACH SCREW-PLT	12
40	HNG0000810	HINGE FOR TWINE BOX (PAIR)	1
41	SMR0001001	1/4 X 3/4 RH MACH SCREW-PLT	2
42	WCT0000250	1/4" FLATWASHER - PLATED	5
43	NCE0000250	1/4" NC ESNA NUT - PLATED	2
44	PRP0010000	PROP FOR TWINE BOX LID	1

**OPTIONAL 12 COMPARTMENT TWINE BOX**  
**BOX17419PT - 330**  
**BOX1741970 - 370**

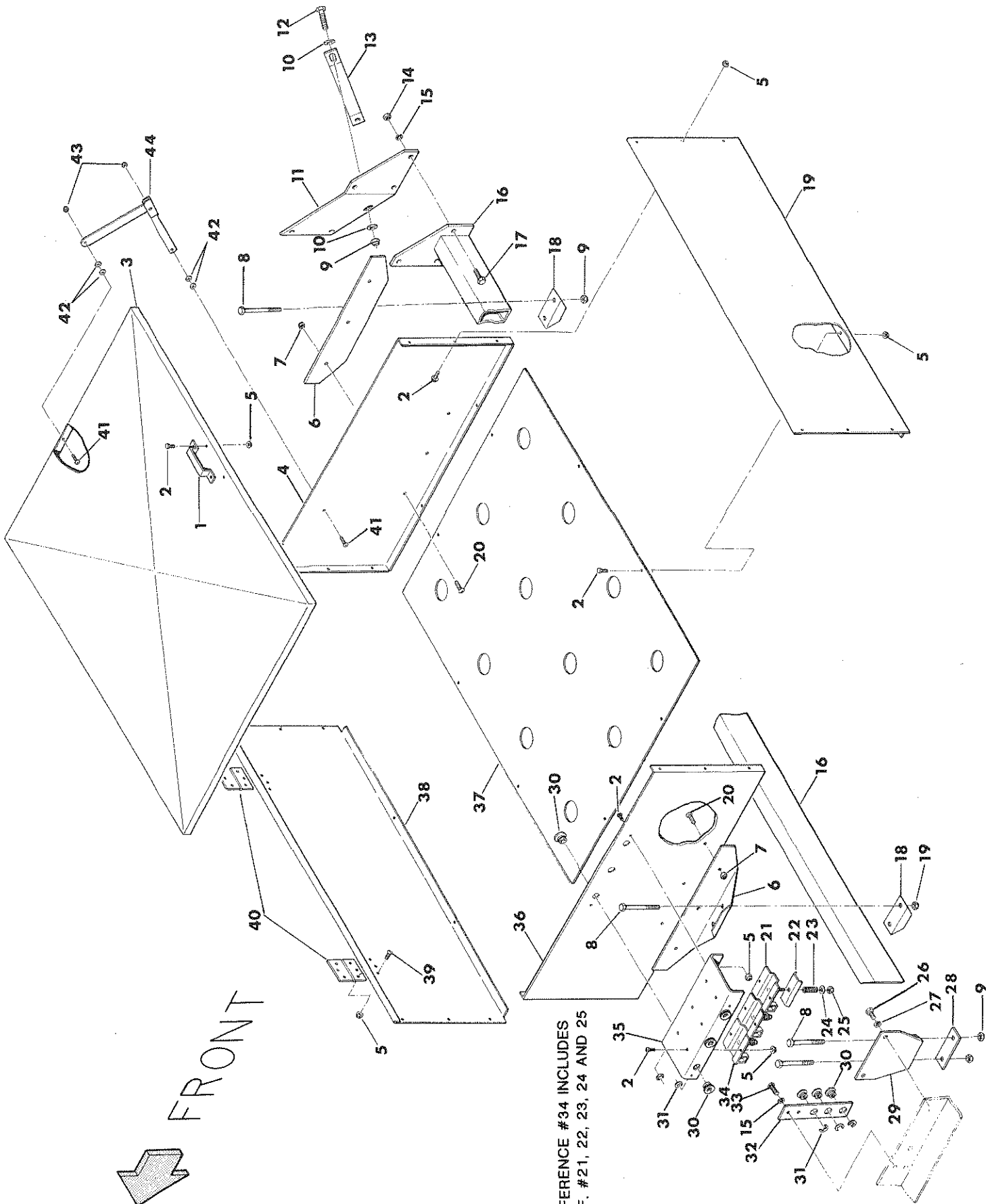

**OPTIONAL 12 COMPARTMENT TWINE BOX**  
**BOX17419PT - 330**  
**BOX1741970 - 370**

REF NO.	PART NO.	DESCRIPTION	QTY. USED
1	HAN0017239	HANDLE F/TWINE BOX LID	1
2	SCC0010000	1/4 X 1/2 NC HT CS - PLATED	30
3	BOX0018359	TWINE BOX LID -12 COMP	1
4	BOX0017245	RH TWINE BOX END -9 & 12 COMP	1
5	NMS0000250	1/4" NC WHIZ NUT - PLATED	30
6	BKT0017240	TWINE BOX END BKT -AFT/10-84	2
7	NCE0000375	3/8" NC ESNA NUT - PLATED	9
8	SCC0050017	1/2 X 5-1/2 NC HT CS - PLATED	6
9	NCE0000500	1/2" NC ESNA NUT - PLATED	7
10	WCT0000500	1/2" FLATWASHER - PLATED	2
11	BKT0022481	TWN BX BAS TBE RH END BKT-A/89	1
12	SCC0050005	1/2 X 1-3/4 NC HT CS - PLATED	1
13	F 0007705	RH WIRE BOX BKT BRACE F/F7557	1
14	NCH0000375	3/8" NC HEX NUT - PLATED	3
15	WLK0000375	3/8" LOCKWASHER - PLATED	5
16	F 0007938	TWINE BOX BASE TUBE -200/330	1
16	TBX0020849	TWINE BOX BASE TUBE -270/370	1
17	SCC0030002	3/8 X 1 NC HT CS - PLATED	3
18	CLP0017241	TWINE & WIRE CARRIER CLAMP BKT	2
19	BOX0017257	TWINE BOX FRONT PANEL -12 COMP	1
20	SBH0003002	3/8 X 1 NC BUTTON HD - PLT	6
21	F 0007889	TWINE TENSION BASE ASSEMBLY	1
22	F 0007890	TWINE TENSION TOP	1
23	F 0007541	COMPRESSION SPRING	1
24	WCT0000313	5/16" FLATWASHER - PLATED	1
25	NCE0000313	5/16" NC ESNA NUT - PLATED	1
26	SCC0050001	1/2 X 3/4 NC HT CS - PLATED	2
27	WLK0000500	1/2" LOCKWASHER - PLATED	2
28	F 0007556	BOTTOM SUPPORT PLATE F/F7555	1
29	F 0007555	LH WIRE & TWINE BOX MOUNT BKT	1
30	F 0000856	TWINE & WIRE GUIDE BUSHING	9
31	F 0000857	SNAP RING F/TWN GUIDE BUSHING	9
32	F 0000525	HOLDER F/TWINE GUIDE BUSHING	1
33	SCC0030001	3/8 X 3/4 NC HT CS - PLATED	2
34	F 0007891	TWINE TENSION ASSEMBLY	3
35	BKT0017242	TWINE GUIDE BRACKET-BT TWN BOX	1
36	BOX0017244	LH TWINE BOX END -9 & 12 COMP	1
37	BOX0018358	TWINE BOX BOTTOM -12 COMP	1
38	BOX0017256	TWINE BOX REAR PANEL -12 COMP	1
39	SMT0001000	1/4 X 1/2 TH MACH SCREW-PLT	12
40	HNG0000810	HINGE FOR TWINE BOX (PAIR)	1
41	SMR0001001	1/4 X 3/4 RH MACH SCREW-PLT	2
42	WCT0000250	1/4" FLATWASHER - PLATED	5
43	NCE0000250	1/4" NC ESNA NUT - PLATED	2
44	PRP0010000	PROP FOR TWINE BOX LID	1

# TENSION CONTROL PUMP ASSEMBLY FT 0015049

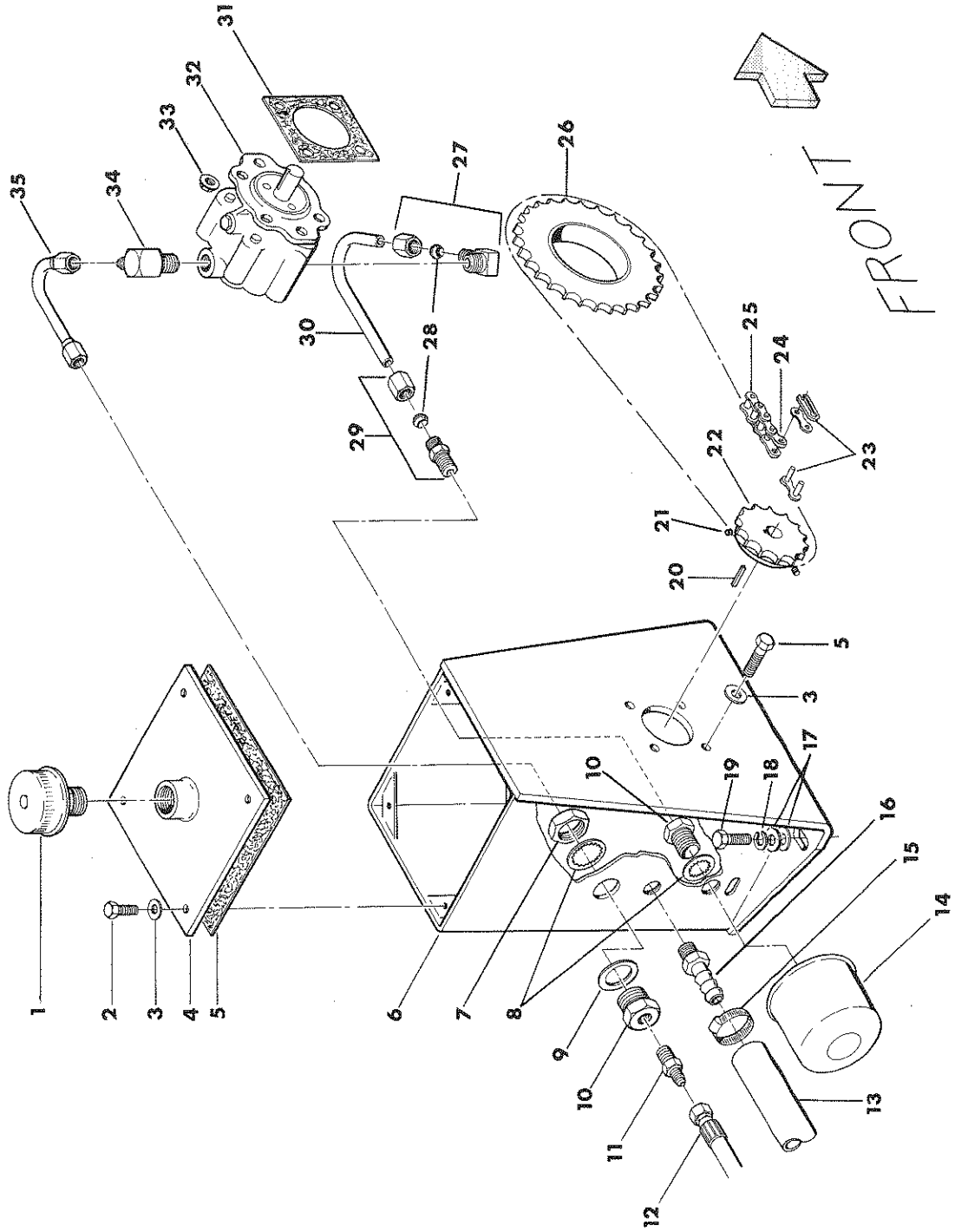



# TENSION CONTROL PUMP ASSEMBLY

## FT 0015049

---

REF NO.	PART NO.	DESCRIPTION	QTY. USED
1	FT 0000530	BREATHER CAP	1
2	SCC0020002	5/16 X 1 NC HT CS - PLATED	8
3	FT 0000538	5/16 COPPER SEALING WASHER	8
4	COV0016871	TENS CNTL TANK COVER -AFT/7-84	1
5	FT 0000559	BULLGEAR LUBER TANK GASKET	1
6	TNK0015049	TENS CONTROL TNK ONLY-PULL TYP	1
7	HYD5924060	3/4" BULKHEAD NUT	1
8	WIS0007500	3/4 INTERNAL STAR WASHER-PLT	2
9	FT 0000553	3/4 X 1 X 1/16 FIBER WASHER	1
10	FT 0000549	3/4" BULKHEAD FITTING	2
11	FT 0000219	3/8 JIC X 1/4 NPT MALE CONN	1
12	FT 0000225	1/4X84 HYD HOSE-PUMP TO BYPASS	1
13	FT 0000191	1/2 X 93" BYPASS RETURN HOSE	1
14	FT 0000546	FILTER F/TENSION CONTROL PUMP	1
15	FT 0000252	1/2" MINI-HOSE CLAMP	1
16	FT 0000193	3/8" X 1/2" HOSE COUPLER	1
17	WCT0000375	3/8" FLATWASHER - PLATED	4
18	WLK0000375	3/8" LOCKWASHER - PLATED	2
19	SCC0030002	3/8 X 1 NC HT CS - PLATED	2
20	ZZ 0000403	1/8 X 1/8 X 1 KEY	1
21	STS2500250	1/4 X 1/4 NC SOCKET SET SCREW	2
22	FT 0000555	DRIVE SPROCKET-40B15-9/16"BORE	1
23	F 0004074	CONNECTING LINK - RC 40	1
24	F 0004073	OFFSET LINK - RC 40	1
25	FT 0000556	DRV CHAIN #40 X 73P W/O/L,C/L	1
26	SPK0004030	SPRKT 2-7/16 BORE W/SET SCREWS	1
27	HYD0069033	3/8"90*MALE BRASS ELBOW	1
28	HYD0060030	3/8 SLEEVE	2
29	HYD0068030	3/8 X 1/4 BRASS MALE CONNECTOR	1
30	FT 0000562	TUBE 3/8" FOR TENSION PUMP	1
31	FT 0000548	GASKET - PUMP FLANGE	1
32	FT 0000547	PUMP, WEBSTER	1
32	SEL0460974	SEAL KIT FOR FT 547 PUMP	1
33	NMS0000117	5/16" NC WHIZ NUT - PLATED	4
34	HYD2501023	1/4"JIC 3/8"NPT 90*MALE ELBOW	1
35	TBE0016135	TUBING ASSY-TENSION PUMP	1

# TENSION CONTROL BYPASS BOX ASSEMBLY FT 0000192

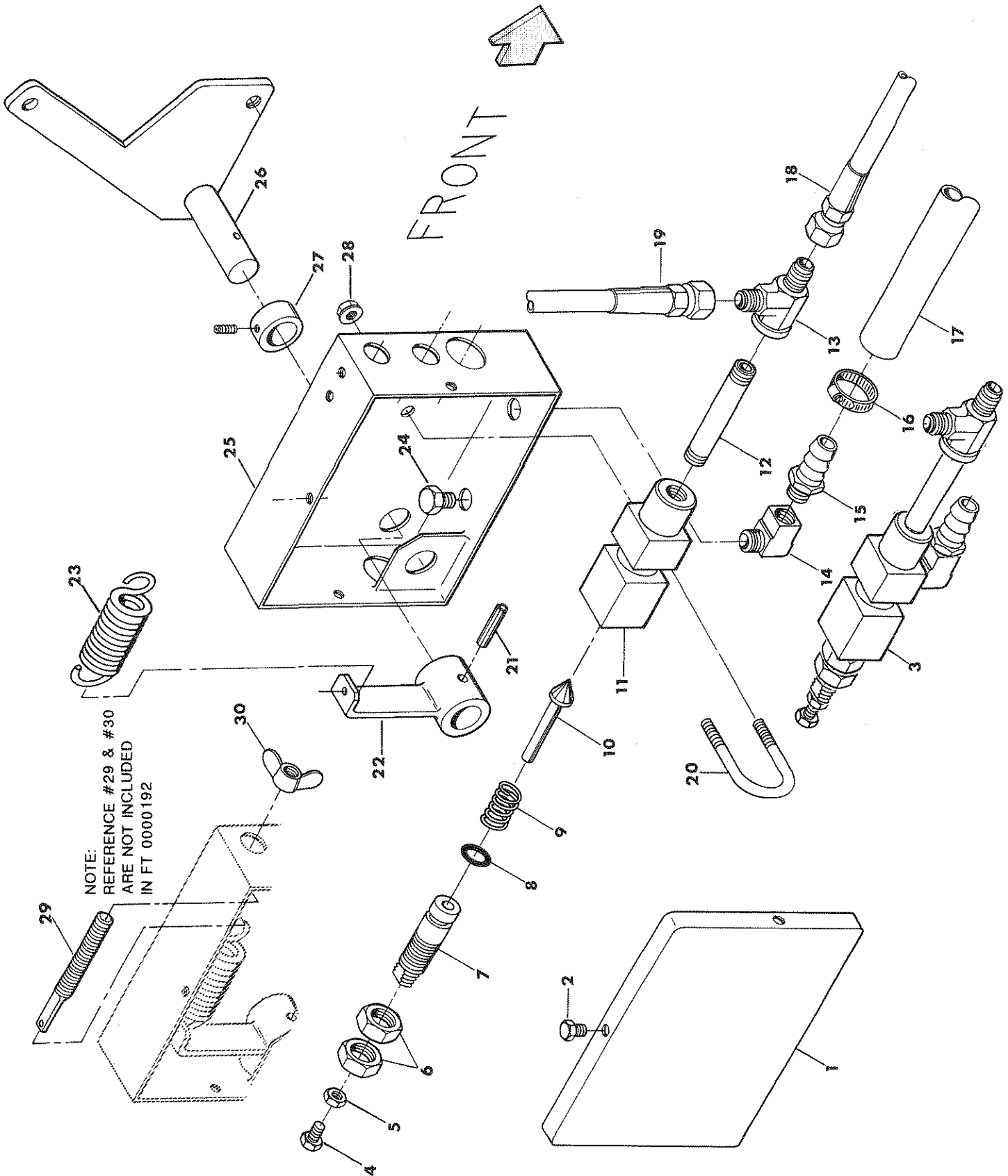

# TENSION CONTROL BYPASS BOX ASSEMBLY

## FT 0000192

REF NO.	PART NO.	DESCRIPTION	QTY. USED
1	FT 0000050	COVER F/BYPASS BOX	1
2	SCC0010000	1/4 X 1/2 NC HT CS - PLATED	3
3	FT 0000280	BYPASS ASSEMBL COMPL-1981	1
4	SCC0010003	1/4 X 1-1/4 NC HT CS - PLATED	1
5	NCH0000250	1/4" NC HEX NUT - PLATED	1
6	FT 0000055	5/8" NC JAM NUT	2
7	FT 0000054	BYPASS PLUNGER-LESS NUTS	1
8	FT 0000053	"O"RING-BYPASS	1
9	SPG0013400	SPRING-BYPASS CHECK PIN	1
10	FT 0000087	BYPASS CHECK PIN	1
11	FT 0000184	BYPASS CYLINDER BODY	1
12	FT 0000223	1/4 X 3 EX HEAVY NIPPLE	1
13	FT 0000224	3/8"JIC X 1/4"NPT FEM RUN TEE	1
14	FT 0000188	3/8 X 90* STREET ELBOW	1
15	FT 0000193	3/8" X 1/2" HOSE COUPLER	1
16	FT 0000252	1/2" MINI-HOSE CLAMP	1
17	FT 0000191	1/2 X 93" BYPASS RETURN HOSE	1
18	FT 0000225	1/4X84 HYD HSE-PUMP TO BYPASS	1
19	FT 0000221	1/4X24" HYD HOSE-BYPASS TO RAM	1
20	FT 0000058	#06 "U"BOLT	1
21	ZZ 0000701	1/4 X 1-1/4 ROLL PIN	1
22	FT 0000245	BYPASS BOX LEVER	1
23	SPG0013399	TENSION CONTROL ADJUST SPRING	1
24	SCC0030000	3/8 X 1/2 NC HT CS - PLATED	2
25	FT 0000194	TENSION CONTROL BY-PASS BOX	1
26	FT 0000246	PENETRATION WHEEL ARM	1
27	F 0000172	3/4" SET COLLAR	1
28	NMS0000250	1/4" NC WHIZ NUT - PLATED	2
29	FT 0006205	ADJUSTING SCREW	1
30	FT 0000062	3/8 NC WING NUT	1

# TENSION RELEASE KIT KIT0000154

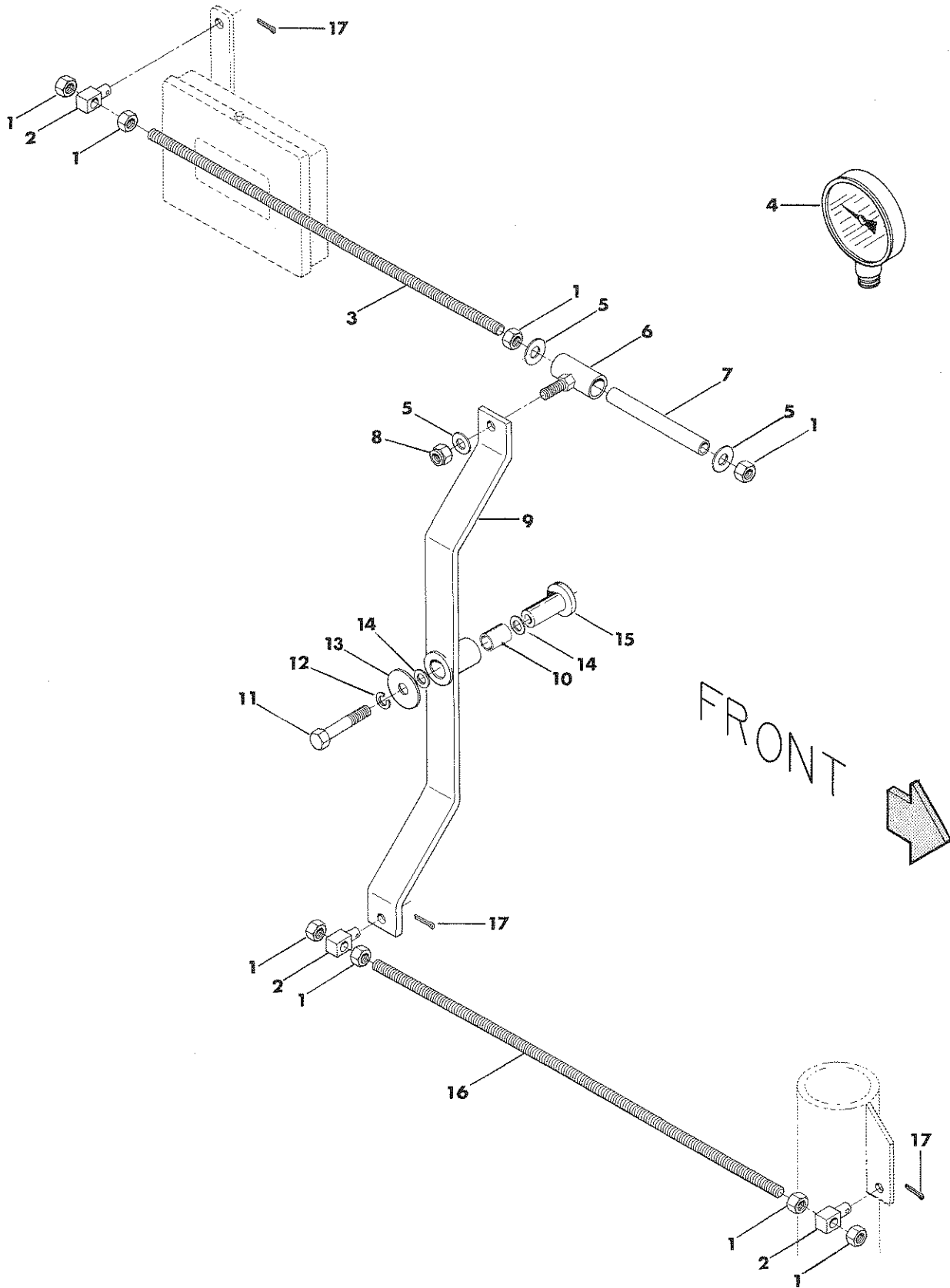

## TENSION RELEASE KIT KIT0000154

---

REF NO.	PART NO.	DESCRIPTION	QTY. USED
1	NCH0000375	3/8" NC HEX NUT - PLATED	8
2	F 0000159	TWINE FINGER LINK BLOCK	3
3	FT 0000239	15" RELEASE ROD -AUTO TENS REL	1
4	GAG1765122	TENS CONT GAUGE-2000#-LIQ FILL	1
5	WCT0000375	3/8" FLATWASHER - PLATED	3
6	FT 0000244	TENSION RELEASE ROD GUIDE	1
7	FT 0000243	TENSION RELEASE ROD SLEEVE	1
8	NCE0000375	3/8" NC ESNA NUT - PLATED	1
9	FT 0000240	TENSION RELEASE LEVER W/BUSH	1
10	F 0007586	BUSHING	1
11	SCC0030009	3/8 X 2-3/4 NC HT CS - PLATED	1
12	WLK0000375	3/8" LOCKWASHER - PLATED	1
13	F 0000246	KNOTTER BRAKE DISC WASHER	1
14	F 0007587	SEAL	2
15	F 0007585	SLEEVE	1
16	FT 0000241	21" OPERATING ROD - TENS REL	1
17	COT0000101	1/16 X 3/4 COTTER PIN	3

# TENSION CONTROL DUAL 4" RAM ASSEMBLY (FT 0000277)

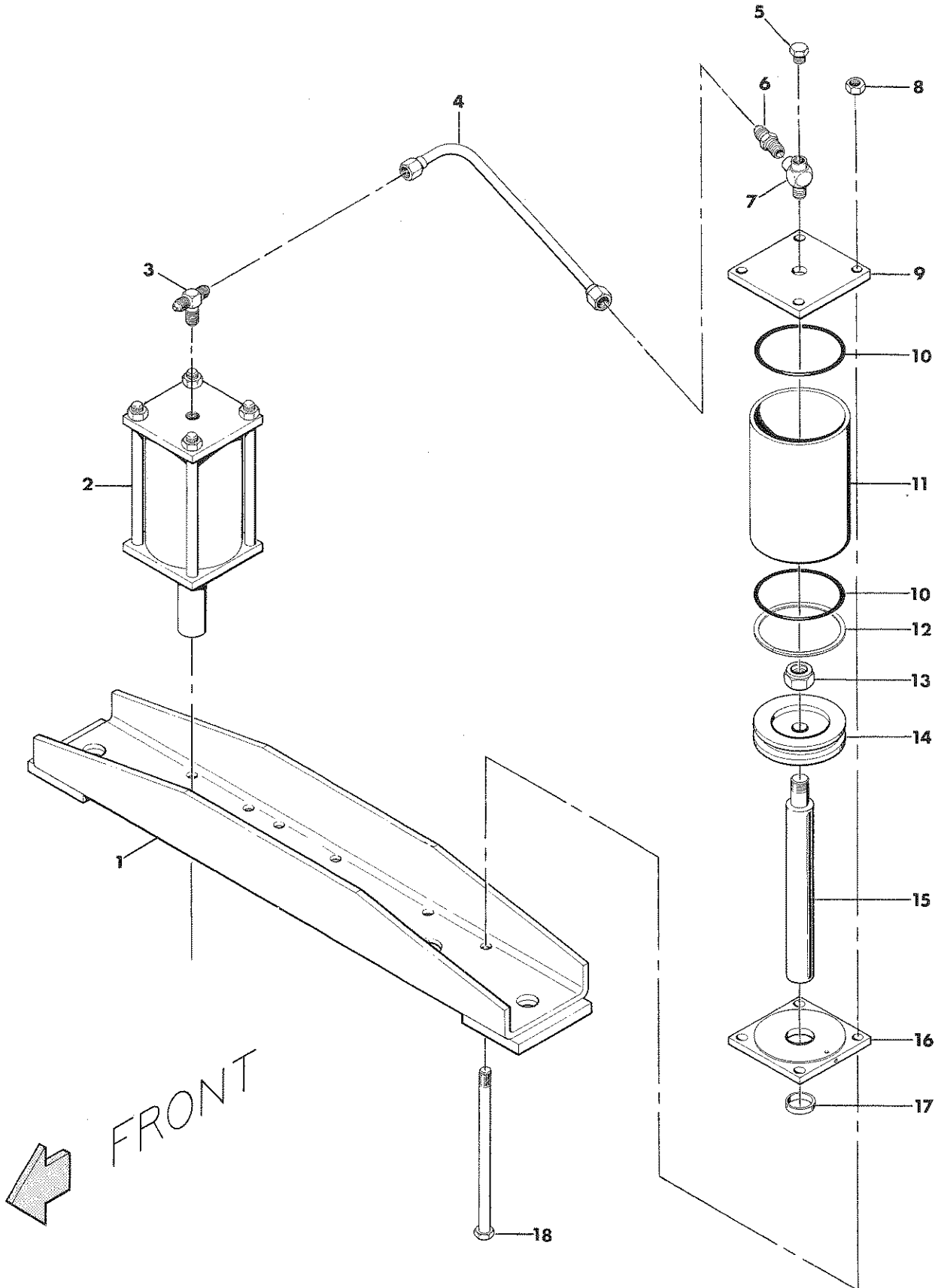

**TENSION CONTROL DUAL 4" RAM ASSEMBLY  
(FT 0000277)**

---

REF NO.	PART NO.	DESCRIPTION	QTY. USED
1	TNS0013280	3-TIE TENS RAM FRAME F/4" CYLS	1
2	FT 0000276	4" TENSION CYLINDER COMPLETE	2
3	FT 0000220	3/8 JIC X 1/4 NPT MALE BR TEE	1
4	FT 0000216	RAM TO RAM STEEL TUBE -330	1
5	FT 0000075	1/4"STEEL HEX HEAD PIPE PLUG	1
6	FT 0000219	3/8 JIC X 1/4 NPT MALE CONN	1
7	HYD3759020	1/4 NPT STEEL MALE RUN TEE	1
8	NFH0003750	3/8" NF HEX NUT	4
9	CYL0013276	TENS CYL HEAD PLATE - 4 INCH	1
10	RNG0002342	TENSION CYL O-RING - 4 INCH	2
11	CYL0013278	TENS CYL BARREL - 4 INCH	1
12	RNG0008342	TENS CYL BACKUP RING - 4 INCH	2
13	NFJ0005000	1/2" NF JAM NUT	1
14	CYL0013279	TENS CYL PISTON - 4 INCH	1
15	ROD0013505	TENSION CYLINDER PISTON ROD	1
16	CYL0013277	TENS CYL BASE PLATE - 4 INCH	1
17	FT 0000019	1 X 1-1/4 X 5/8 BRONZE BUSHING	1
18	SFC0000321	3/8 X 7-1/2 NF HT CAP SCREW	4

# OPTIONAL TANDEM TENSION CONTROL RAM ASSEMBLIES

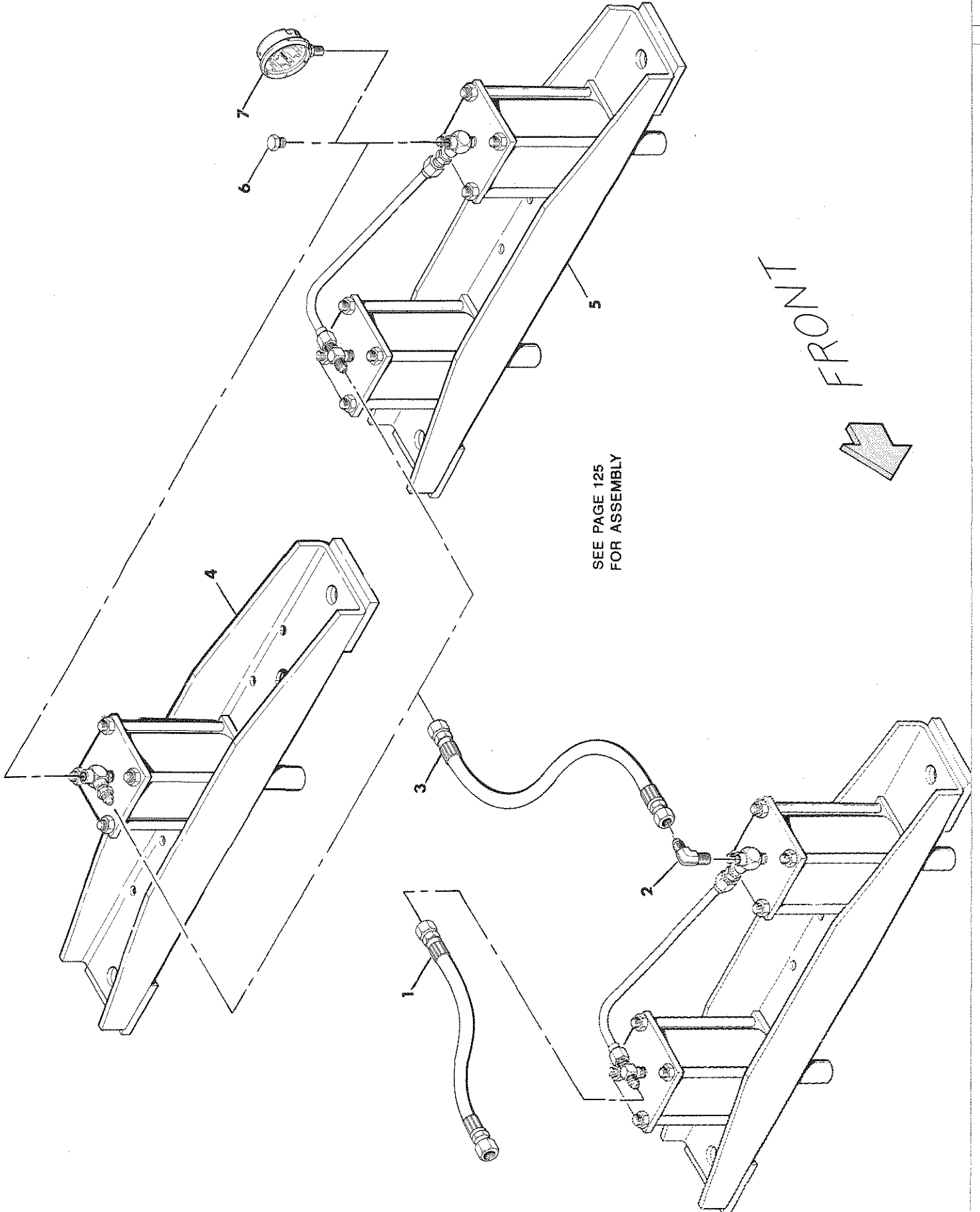



## OPTIONAL TANDEM TENSION CONTROL RAM ASSEMBLIES

---

REF NO.	PART NO.	DESCRIPTION	QTY. USED
1	FT 0000221	1/4X24" HYD HOSE-BYPASS TO RAM	1
2	F 0006638	3/8 JIC X 1/4 NPT 90* MALE ELB	A/R
3	HOS0022950	HOSE F/DUAL TANDEM RAMS - 26"	A/R
4	FT 0000282	SINGLE RAM COMPLETE-1981 -330	A/R
5	FT 0000277	DUAL RAM ASSEMBLY COMPL-1981	A/R
6	FT 0000075	1/4"STEEL HEX HEAD PIPE PLUG	A/R
7	GAG1765122	TENS CONT GAUGE-2000#-LIQ FILL	A/R

# BALE CHUTE AND WEIGHT INDICATOR

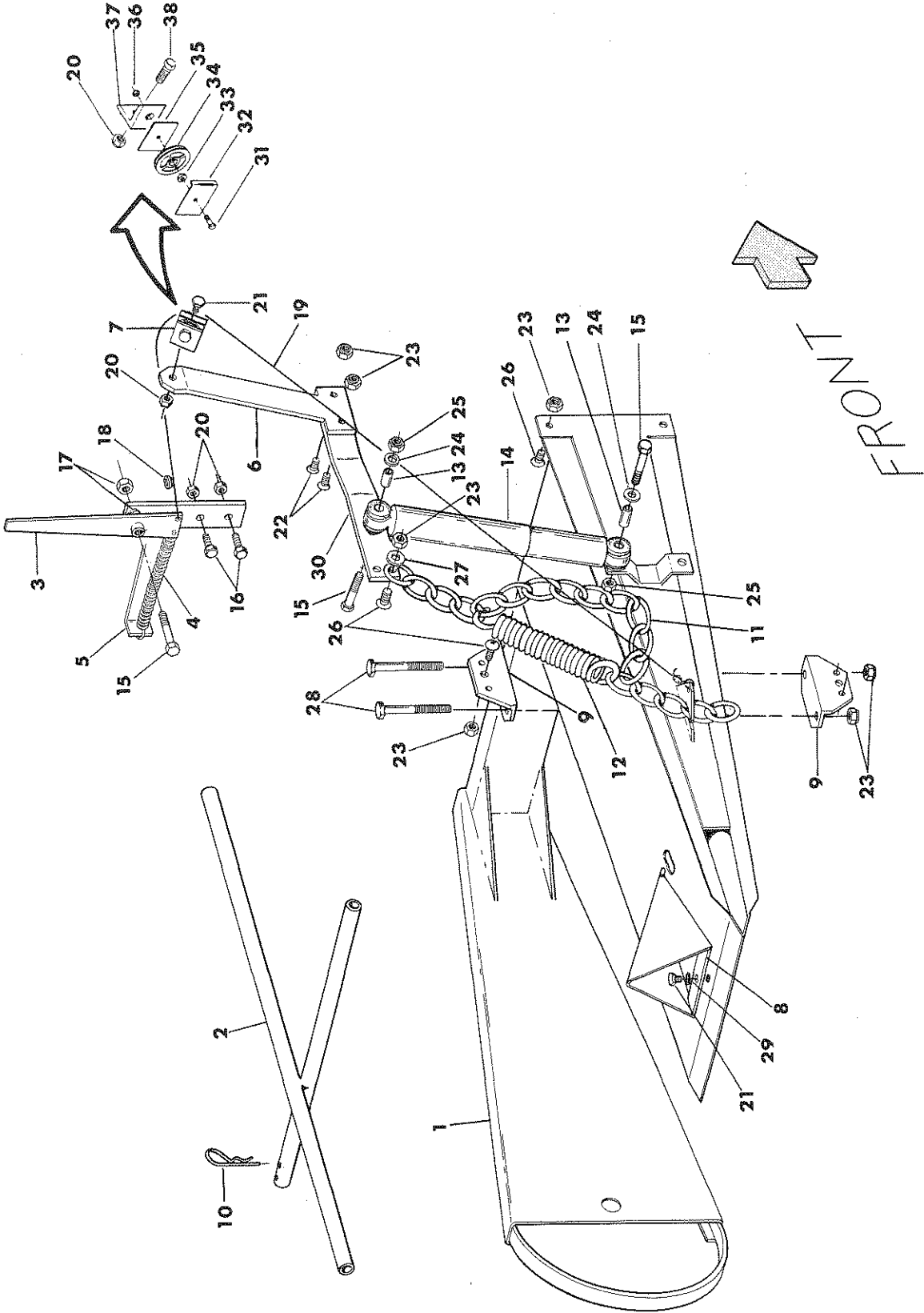

## BALE CHUTE AND WEIGHT INDICATOR

REF NO.	PART NO.	DESCRIPTION	QTY. USED
1	CHU0017876	BALE CHUTE -330/370	1
2	F 0007624	FLAT CHUTE ATTACH F/COMB 23"	1
3	F 0000998	BALE WT INDICATOR HAND	1
4	F 0000268	INDICATOR RETURN SPRING	1
5	F 0000997	WEIGHT INDICATOR BRACKET	1
6	F 0001639	BALE WT INDICATOR CABLE BKT	1
7	F 0007236	SHEAVE COMPLETE	1
8	F 0007655	BALE TURNER	1
9	F 0007657	BALE SKID BRACKET	2
10	F 0001019	HAIRPIN COTTER .148 F/5/8" PIN	2
11	F 0007659	BALE CHUTE CHAIN	1
12	F 0000985	BALE CHUTE SPRING -330/370	1
13	F 0000993	BUSHING, 3/8X1-1/2 PIPE	2
14	F 0000988	SHOCK ABSORBER F/BALE WT INDIC	1
15	SCC0040010	7/16 X 3 NC HT CS - PLATED	3
16	SCC0030005	3/8 X 1-3/4 NC HT CS - PLATED	2
17	NCH0000437	7/16" NC HEX NUT - PLATED	2
18	F 0000990	1/8" CABLE CLAMP	2
19	F 0007661	INDICAT CABL 1/8"-AIRCRAFT-65"	1
20	NCE0000375	3/8" NC ESNA NUT - PLATED	3
21	SCC0030002	3/8 X 1 NC HT CS - PLATED	1
22	SBH0005006	1/2 X 2 NC BUTTON HD - PLT	2
23	NCE0000500	1/2" NC ESNA NUT - PLATED	4
24	WCT0000438	7/16" FLATWASHER - PLATED	2
25	NCE0000438	7/16" NC ESNA NUT - PLATED	2
26	SBH0005004	1/2 X 1-1/2 NC BUTTON HD - PLT	2
27	WCT0000500	1/2" FLATWASHER - PLATED	1
28	SCC0050017	1/2 X 5-1/2 NC HT CS - PLATED	2
29	WLK0000375	3/8" LOCKWASHER - PLATED	1
30	F 0001638	BALE WT INDIC SHOCK ABS BKT	1
31	SCC0010003	1/4 X 1-1/4 NC HT CS - PLATED	1
32	F 0000994	SHIELD F/CABLE SHEAVE ROLLER	1
33	F 0004068	BUSHING F/F4067 ROLLER	1
34	F 0004067	NYLON WIRE GUIDE ROLLER	1
35	F 0000995	PLATE F/CABLE SHEAVE ROLLER	1
36	NCE0000250	1/4" NC ESNA NUT - PLATED	1
37	F 0000999	MOUNTING ANGLE F/CABLE SHEAVE	1
38	SCC0030003	3/8 X 1-1/4 NC HT CS - PLATED	1

# SPINDLES, TIRES AND WHEELS

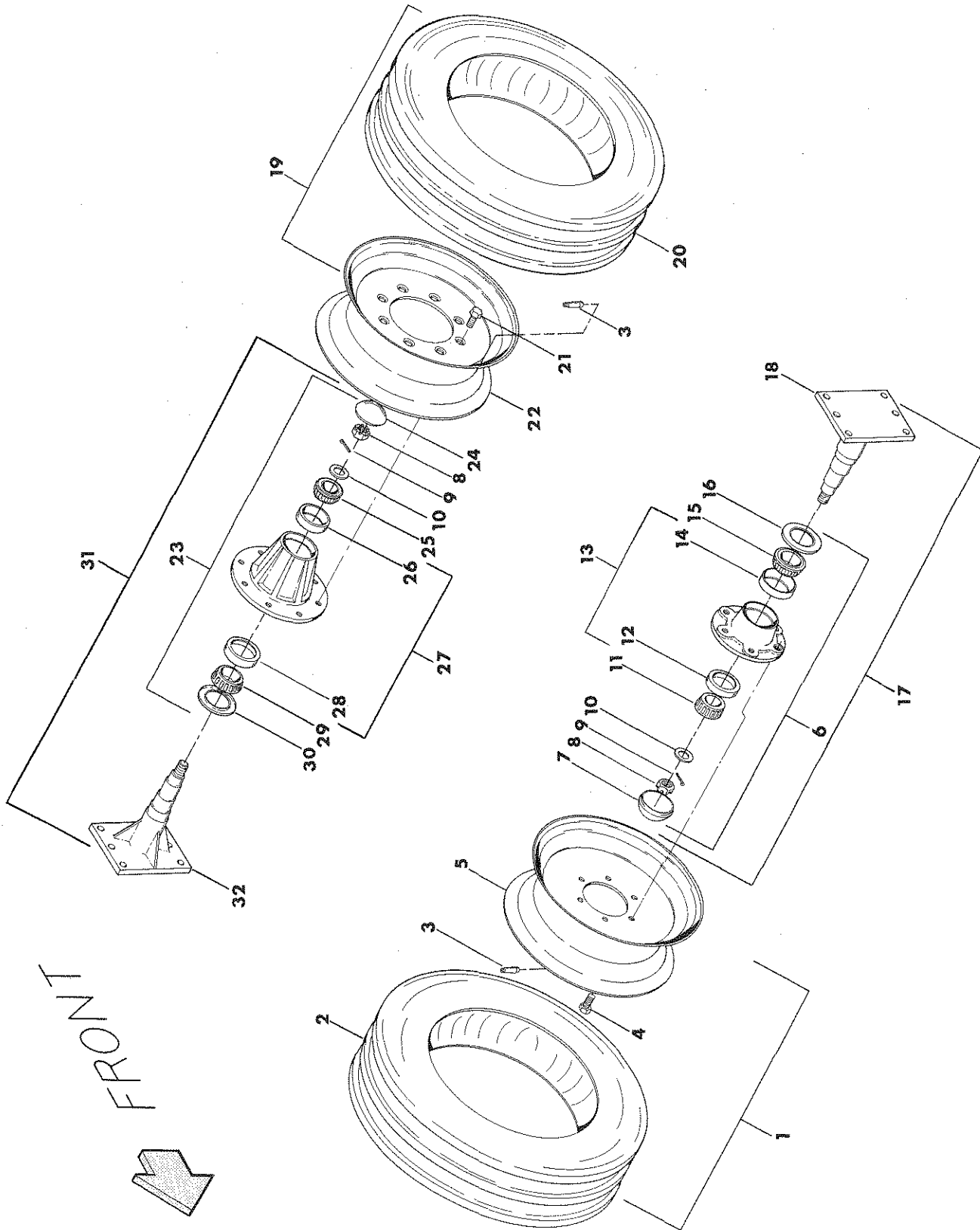

## SPINDLES, TIRES AND WHEELS

REF NO.	PART NO.	DESCRIPTION	QTY. USED
1	F 0008005	STD 6-HOLE WHEEL & TIRE ASSY	1
1	F 0008030	6-HOLE FLOAT TIRE & WHEEL ASSY	1
2	F 0000212	750X16X6 TIRE&TUBE RIBD W/TUBE	1
2	F 0000215	750 X 16 INNER TUBE	1
2	F 0008028	FLOTATION TIRE,11:5 L-15 6-PLY	1
3	19-109	VALVE STEM	1
4	F 0008072	LUG BOLT- 6-HOLE HUB	6
5	F 0008004	6-HOLE WHEEL - DROP CENTER	1
5	F 0008013	FLOTATION WHEEL-6 HOLE-RH	1
6	F 0008347	SING WHEEL HUB W/BEAR 6-HOL-RH	1
7	F 0008014	HUB CAP- 6-HOLE HUB	1
8	F 0007999	NUT F/WHEEL SPINDLE	1
9	COT0000504	1/8 X 1-1/2 COTTER PIN	1
10	F 0007998	WASHER F/WHEEL SPINDLE	1
11	F 0008012	OUTER WHEEL BEARING CONE	1
12	F 0008011	OUTER WHEEL BEARING CUP	1
13	F 0008344	HUB W/CUPS - 6-HOLE	1
14	F 0008345	INNER WHEEL BEARING CUP	1
15	F 0008346	INNER WHL BRG CONE- 6-HOLE HUB	1
16	F 0008010	GREASE RETAINER - 6-HOLE HUB	1
17	F 0008348	HUB & SPINDLE ASSY - 6-HOLE	1
18	F 0008343	SPINDLE ASSY - 6-HOLE	1
19	F 0008183	FLOTAT TIRE & WHL ASSY-8 HOLE	1
20	F 0000213	7.50 X 16 8-PLY RIB TIRE W/TUB	1
20	F 0008028	FLOTATION TIRE,11:5 L-15 6-PLY	1
20	TIR7501506	TIRE&TUBE 750X15X6 COMPACTOR	1
20	TIR7501608	750:16 8-PLY HWY TIRE W/TUBE	1
21	F 0008001	LUG BOLT F/8-HOLE HUB	8
22	F 0008184	8-HOLE FLOTATION WHEEL 11L-15	1
22	WHL0106897	WHEEL W8L-16H 8 HOLE	1
22	WHL0427295	15X6 8-HOLE WHEEL F/SLICK TIRE	1
23	F 0008002	SINGLE WHEEL HUB W/BEAR L/SPIN	1
24	F 0008000	HUB CAP- 8-HOLE HUB	1
25	F 0007997	OUTER WHL BRG CONE- 8-HOLE HUB	1
26	F 0007996	OUTER BEARING CUP	1
27	F 0007992	HUB W/CUPS - 8-HOLE	1
28	F 0007993	INNER WHEEL BEARING CUP	1
29	F 0007994	INNER WHL BRG CONE- 8-HOLE HUB	1
30	F 0007995	GREASE RETAINER- 8-HOLE HUB	1
31	F 0008003	HUB & SPINDLE ASSY - 8-HOLE	1
32	F 0007991	SPINDLE ASSY - 8-HOLE	1

# AXLE AND TANDEM WHEEL PLATE ASSEMBLIES

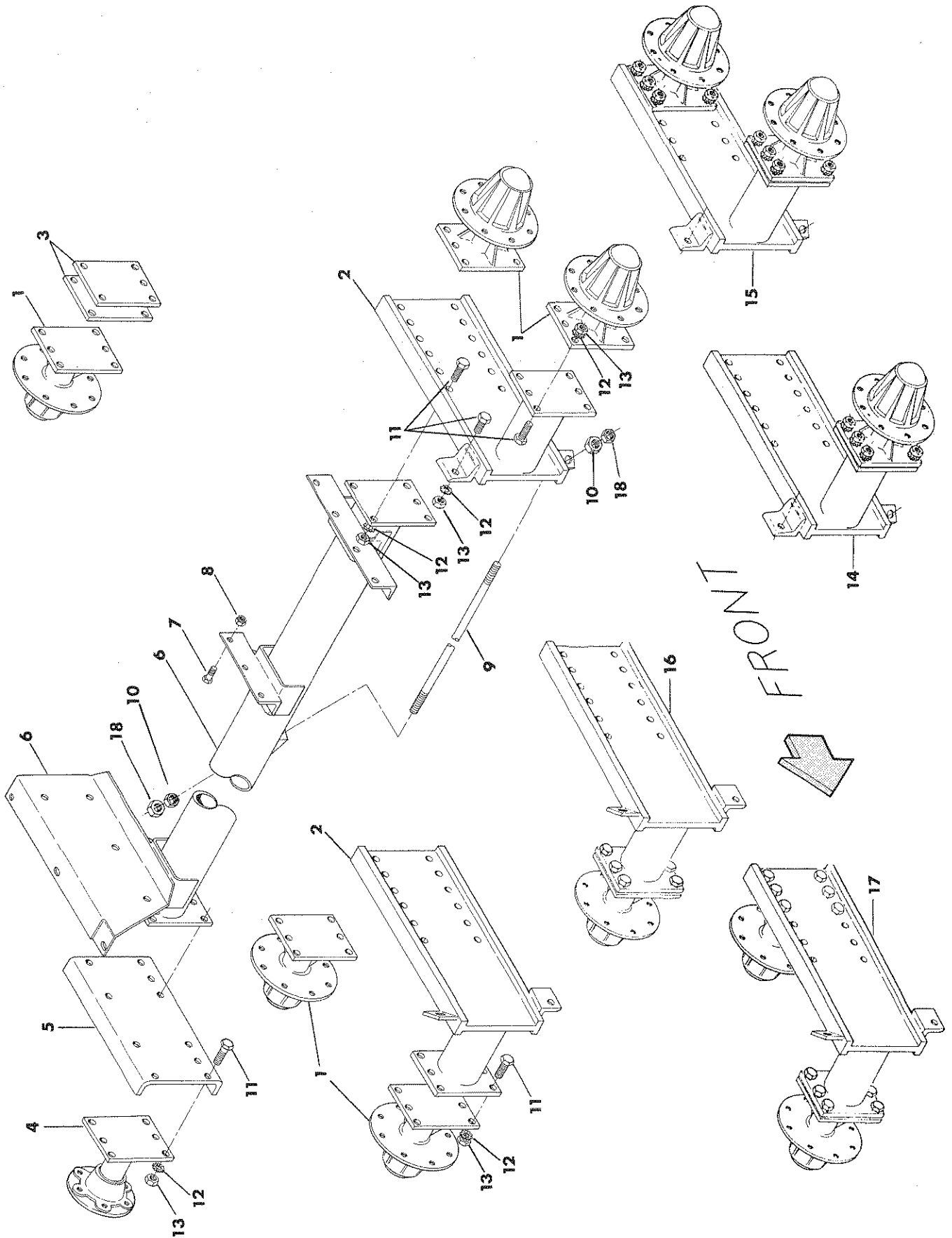

## AXLE AND TANDEM WHEEL PLATE ASSEMBLIES

REF NO.	PART NO.	DESCRIPTION	QTY. USED
1	F 0008003	HUB & SPINDLE ASSY - 8-HOLE	A/R
2	F 0007757	STANDARD TANDEM WHEEL PLATE	A/R
2	PLT0007318	TANDEM WHEEL PLATE-FLOTAT TIRE	A/R
3	F 0007636	SPACER PLATE	A/R
4	F 0008348	HUB & SPINDLE ASSY - 6-HOLE	A/R
5	F 0007756	MOUNTING CHNL F/RH WHEEL HUB	1
6	AXL0022389	AXLE ASSEMBLY -PULL TYPE 370	1
6	F 0007750	TUBULAR AXLE-22" CHAMBER	1
7	SCC0050004	1/2" X 1-1/2" NC HT CS - PLATED	7
8	NCE0000500	1/2" NC ESNA NUT - PLATED	7
9	RD 0708600	TRUSS ROD - 41" -330/370	1
10	NMS0007125	3/4" NF TRUSS ROD NUT	2
11	SFC0070006	5/8 X 2 NF HT CS - PLATED	20
12	WES0006250	5/8" EXT STAR WASHER-PLATED	20
13	NFH0000625	5/8" NF HEX NUT - PLATED	20
14	F 0008018	TANDEM WHL ASSY-1 HUB,WHL,TIRE	A/R
15	F 0008019	TANDEM WHL ASB COMPL,LH SIDE	A/R
16	F 0008020	TANDEM WHEEL ASBLY,RH SIDE	A/R
17	F 0008021	TANDEM WHL ASB COMPL,RH SIDE	A/R
18	NFJ0000750	3/4" NF JAM NUT - PLATED	2

REF NO.	PART NO.	DESCRIPTION
14	F0008018	Tandem wheel assembly, L.H. side to replace single assembly. Including one F7757 plate, one F8003 hub and spindle, and one F7990 wheel and tire.
15	F0008019	Tandem wheel assembly complete. L.H. side. Including one F7757 plate, two F8003 hub and spindle, two F7990 wheel and tire.
16	F0008020	Tandem wheel assembly, R.H. side to replace single assembly. Including one F7757 plate, one F8348 hub and spindle, and one F8005 wheel and tire.
17	F0008021	Tandem wheel assembly complete, R.H. side. Including one F7757 plate, two F8348 hub and spindle, two F8005 wheel and tire.

# SHIELDS

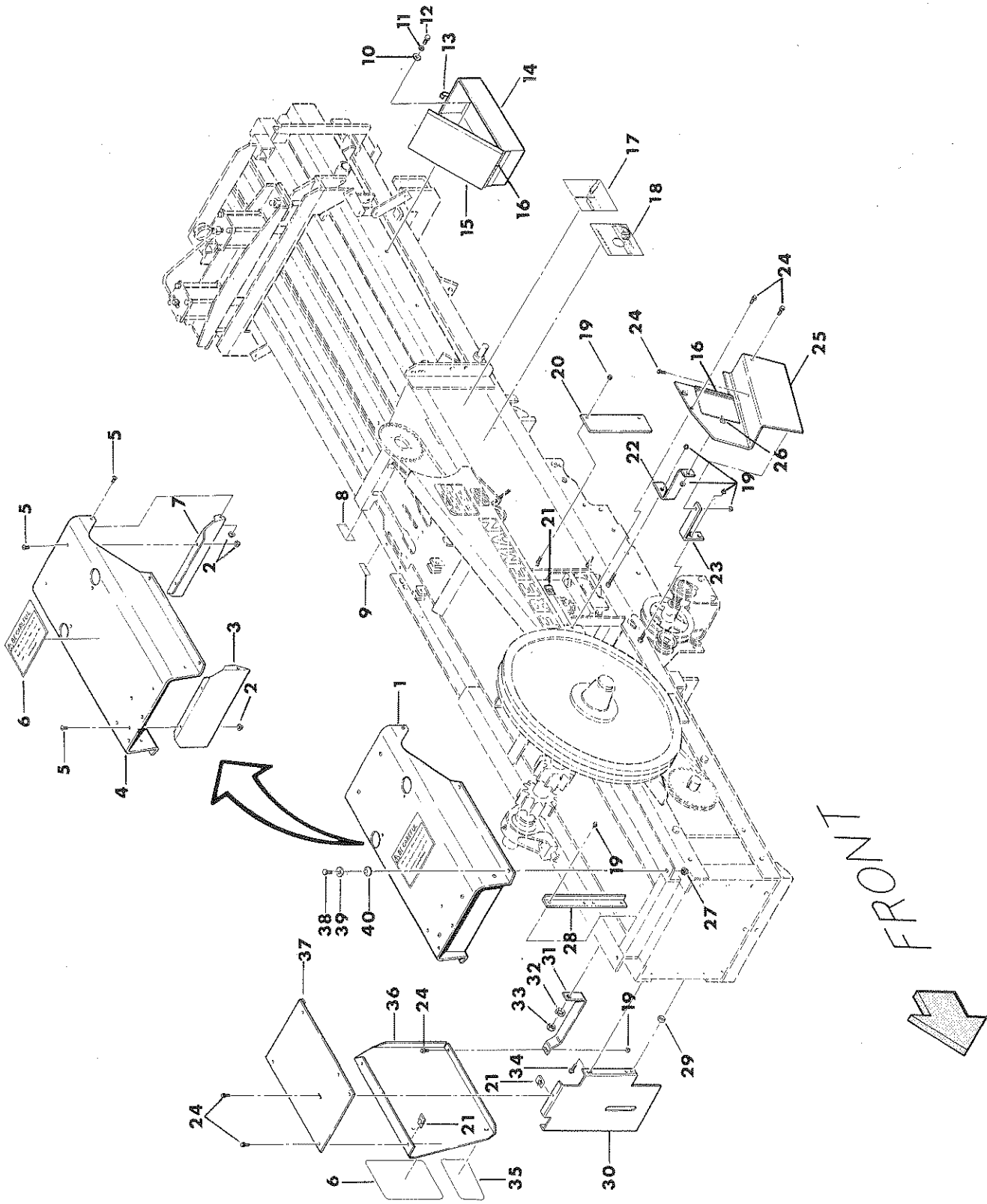



## SHIELDS

REF NO.	PART NO.	DESCRIPTION	QTY. USED
1	SHD0008648	BULLGEAR SHIELD COMPLETE	1
1	SHD0086480	BULL GEAR SHIELD-W/LUB-ENG	1
1	SHD0086481	BULL GEAR SHIELD-W/LUB-PTO	1
2	NMS0000250	1/4" NC WHIZ NUT - PLATED	8
3	SHD0008028	BULLGEAR SHIELD-FRONT SECT	1
4	SHD0025363	BULLGEAR SHIELD	1
5	SMR0001000	1/4 X 1/2 RH MACH SCREW-PLT	8
6	FD 0023473	"CAUTION!1..2..3..8 WARNINGS"	2
7	F 0008148	REAR SECT BULLGEAR SHIELD	1
8	NP 0000100	SERIAL NUMBER ID PLATE	1
9	FD 0022124	DECAL,PATENT NUMBERS-HAY EQUIP	1
10	WCT0000375	3/8" FLATWASHER - PLATED	2
11	WLK0000375	3/8" LOCKWASHER - PLATED	2
12	SCC0030002	3/8 X 1 NC HT CS - PLATED	2
13	CLP0000130	HOOK-TYPE FASTENER	1
14	BOX0007161	TOOL BOX -PT	1
15	LID0013053	TOOL BOX LID ASSEMBLY -PT	1
16	HNG0007094	7-1/2" TOOL BOX/DOOR SHD HINGE	2
16	RIV0000122	SS RIVET-3/16 X .126-250 GRIP	12
17	FD 0007126	DECAL - NEEDLE ADJUSTMENT	1
18	FD 0008193	DECAL-"AVOID EQUIPMENT DAMAGE"	1
19	NMS0000117	5/16" NC WHIZ NUT - PLATED	10
20	COV0008038	COVER PLATE	1
21	NCC0003125	5/16" NC CAGE NUT	5
22	BKT0008024	REAR BKT-PICKUP DRIVE BELT SHD	1
23	BKT0008037	FRONT BKT-PICKUP DRIV BELT SHD	1
24	SMS0000184	5/16 X 3/4 NC WHIZ BOLT-PLATED	8
25	SHD0008040	PICKUP DRIVE BELT SHIELD	1
26	F 0006108	CATCH FOR INSPECTION COVER	1
27	NCE0000250	1/4" NC ESNA NUT - PLATED	4
28	SHD0006906	MOUNT F/DRV ARM SHD FRONT SECT	1
29	NCH0000500	1/2" NC HEX NUT - PLATED	1
30	SHD0006905	CRANK ARM SHIELD FRONT SECTION	1
31	SHD0016332	BRACE-CRANK ARM SHIELD	1
32	WLK0000750	3/4" LOCKWASHER - PLATED	1
33	NFH0000750	3/4" NF HEX NUT - PLATED	1
34	SMS0000177	5/16 X 1 NC WHIZ BOLT-PLATED	2
35	FD 0025126	PICKUP HAZARD WARNING DECAL	1
36	SHD0006687	CRANK ARM SHIELD-SIDE SECTION	1
37	SHD0007002	CRANK ARM SHD TOP SECTION-3TIE	1
38	SCC0010003	1/4 X 1-1/4 NC HT CS - PLATED	4
39	WCT0000250	1/4" FLATWASHER - PLATED	4
40	F 0007550	GROMMET F/BULL GEAR SHIELD	4

# ENGINE FILTERS AND ANCILLARY PARTS

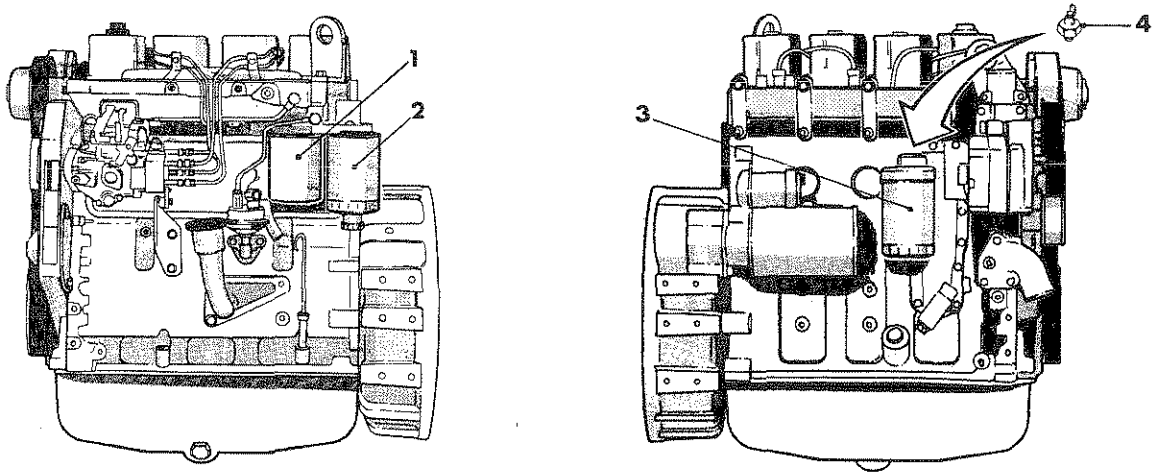

CUMMINS

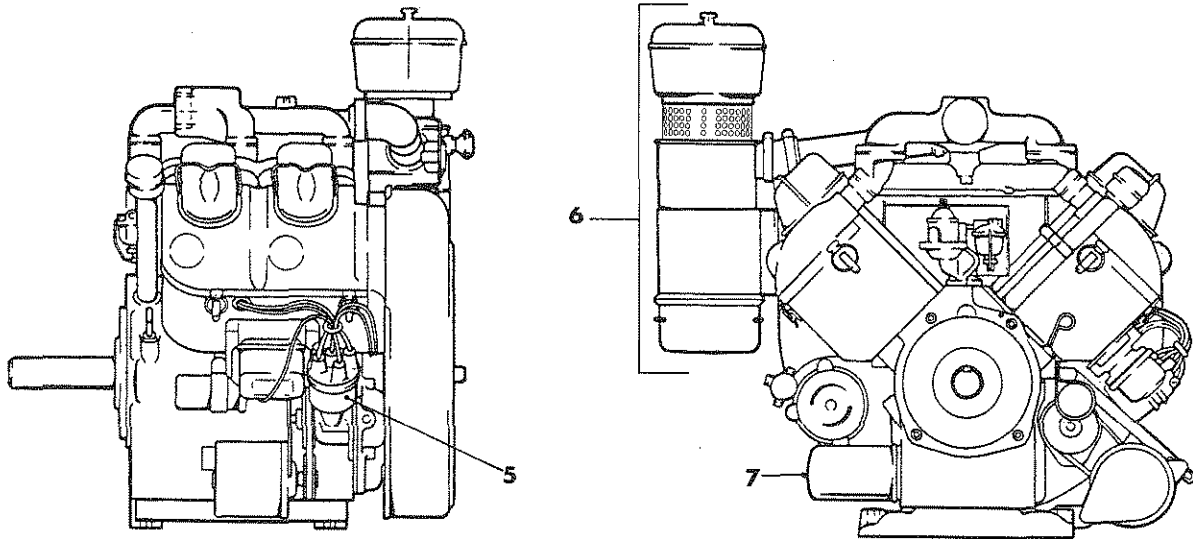

WISCONSIN

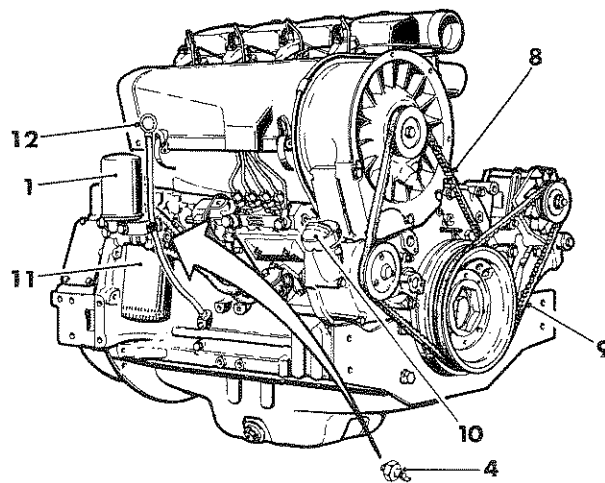

DEUTZ

## ENGINE FILTERS AND ANCILLARY PARTS

---

REF NO.	PART NO.	DESCRIPTION	QTY. USED
1	FIL1160243	FUEL FILTER F/DEUTZ & CUMMINS	1
2	FIL3903410	WATER SEP.-CUMMINS B-SERIES	1
3	FIL3903224	OIL FILTER -CUMMINS 4BT3.9	1
4	DTZ1176023	OIL PRESSURE SENDER -DEUTZ	1
5	W YQ27	ROTOR & CAP F/V465-1988+	1
5	W YQ31	POINTS & CONDENSOR F/V465-88+	1
6	W LO127A	PRE-CLEANER F/V465D	1
6	W LO146B	PRE-CLEANER SCREEN F/465 ENG.	1
6	W 22P20227	PLASTIC BOWL ONLY F/V465D	1
6	W 22P20648	PRECLEANER TOP-V465	1
6	W 22P20650	SLEEVE ASSEMBLY	1
7	F 0005922	ELEMENT,OIL FILTER BT-248	1
8	DTZ2235175	COOLING FAN BELT-DEUTZ	1
9	DTZ2235178	ALTERNATOR BELT F/DEUTZ ENG	1
10	DTZ1236291	OIL FILLER CAP-DEUTZ ENGINE	1
11	FIL1160024	OIL FILTER F/DEUTZ	1
12	KIT0031910	DIPSTICK KIT F/ DEUTZ-COMplete	1
12	DTZ1171394	DIPSTICK ONLY F/DEUTZ	1
12	DTZ2168855	BRACKET ONLY F/DEUTZ DIPSTICK	1
12	DTZ2169403	TUBE ONLY F/DEUTZ DIPSTICK	1

# BATTERY AND LIGHTS

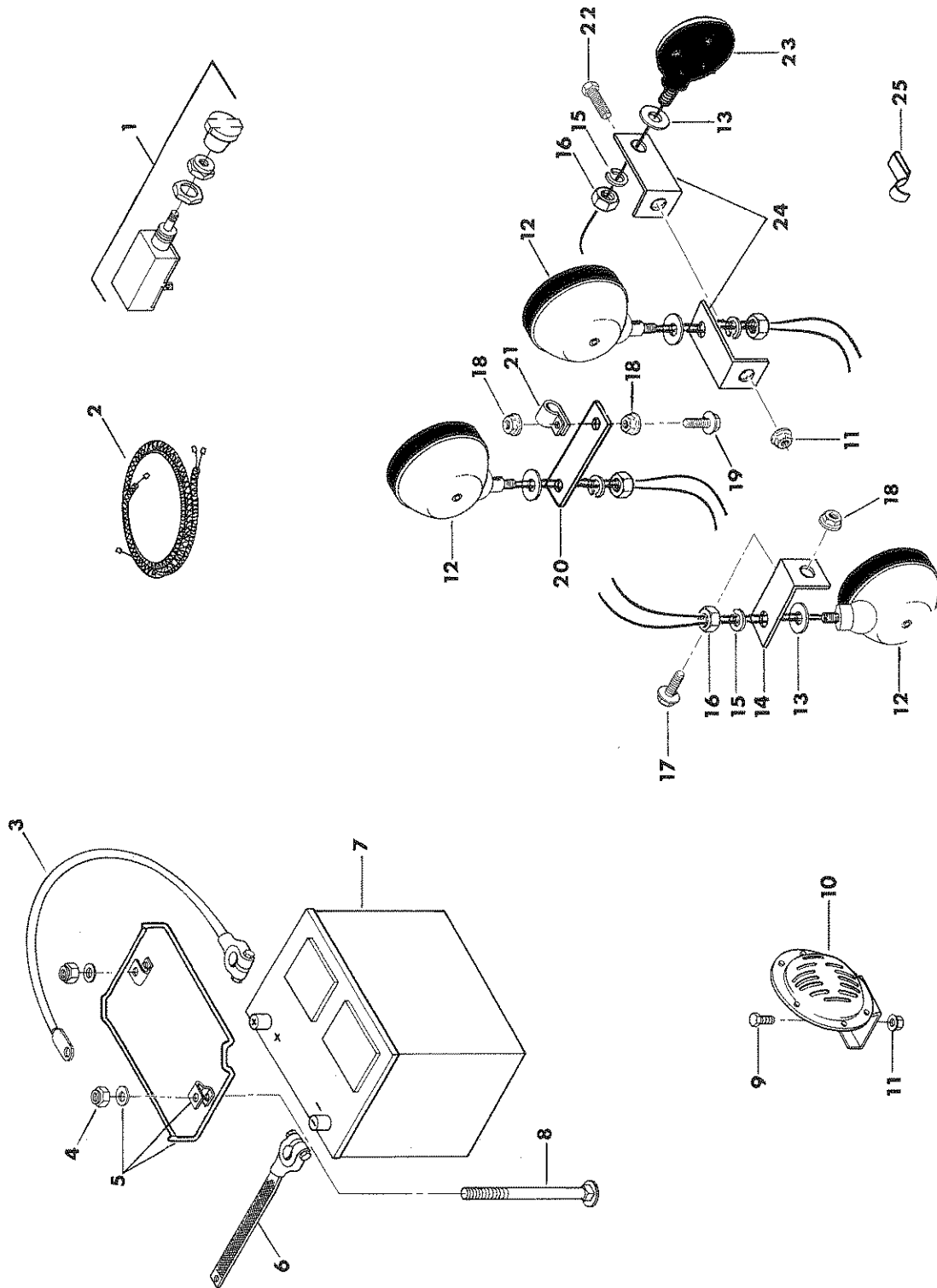

## BATTERY AND LIGHTS

REF NO.	PART NO.	DESCRIPTION	QTY. USED
1	SW10005066	3 POST LIGHT SWITCH	1
2	HRN0000115	WIRE CAN HARNESS-330 PULL TYPE	1
2	HRN0000117	HOODLIGHT HARNESS -PULL TYPE	1
2	HRN0016503	CHAMBER WIRING HARNESS	1
3	F 0007743	BATTERY CABLE-INSULATED-12V	1
4	NCE0000375	3/8" NC ESNA NUT - PLATED	2
5	CIP6651501	BATTERY HOLD DOWN-GRP 27 SIZE	1
5	F 0005499	BATTERY HOLD DOWN-GRP 24 SIZE	1
6	F 0007742	BATTERY GROUND STRAP 12 VOLT	1
7	BAT0277000	BATTERY-12V 7000HD-GROUP 27	1
7	F 0006639	BATTERY 12 VOLT - GROUP 24 WET	1
8	CRB3750009	3/8 X 9 CARRIAGE BOLT-PLTD	2
9	SCC0030002	3/8 X 1 NC HT CS - PLATED	1
10	HOR7301046	WIRE ALARM HORN	1
11	NMS0000375	3/8" NC WHIZ NUT - PLATED	2
12	LIT0020171	HALOGEN WORK LIGHT	3
12	LIT7051001	REPL LAMP F/HALOGEN SEAL BEAM	3
13	WCT0000500	1/2" FLATWASHER - PLATED	4
14	F 0006577	FRONT LIGHT BRACKET	1
15	WLK0000500	1/2" LOCKWASHER - PLATED	4
16	NFH0000500	1/2" NF HEX NUT - PLATED	4
17	SMS0000184	5/16 X 3/4 NC WHIZ BOLT-PLATED	1
18	NMS0000117	5/16" NC WHIZ NUT - PLATED	3
19	SMS0000815	5/16 X 1-1/4 NC WHIZ BOLT-PLTD	1
20	BKT0014695	R. H. REAR LIGHT MOUNT BRACKET	1
21	CLP0000711	3/8 W 11/32 HOLE VINYL CLAMP	9
22	SCC0030003	3/8 X 1-1/4 NC HT CS - PLATED	1
23	LIT0001157	REPLACEMENT BULB F/LIT27020	1
23	LIT0027020	RED TAIL LIGHT -200/330	1
24	F 0008061	LEFT REAR LIGHT BRACKET	2
25	CIP0000117	LARGE FRAME CLIP	4

# EXTRA ITEMS

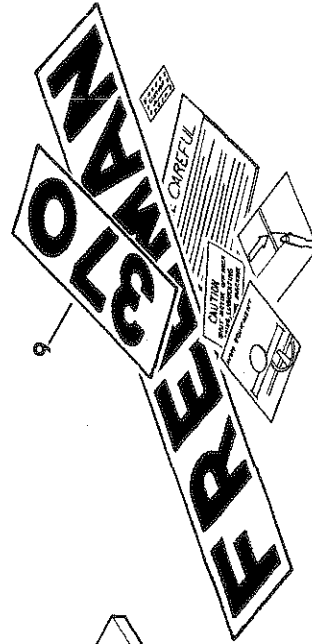
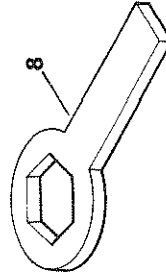
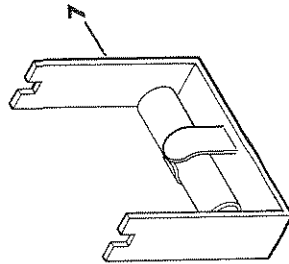
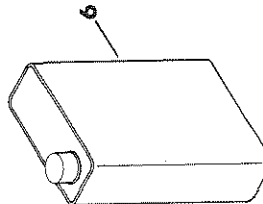
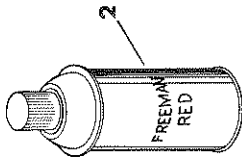
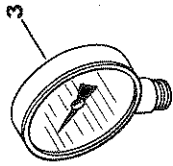
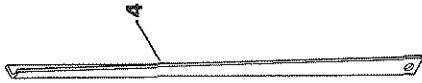
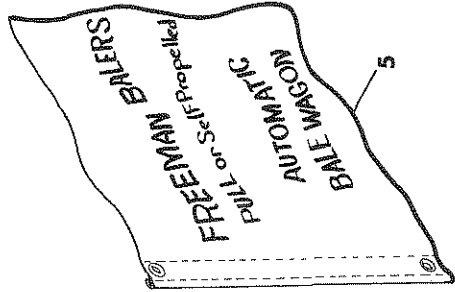

## EXTRA ITEMS

---

REF NO.	PART NO.	DESCRIPTION	QTY. USED
1	F 0000649	ONE GALLON RED BALER PAINT	A/R
1	F 0000942	ONE QUART RED BALER PAINT	A/R
1	F 0001675	ONE GALLON WHITE BALER PAINT	A/R
1	F 0001676	1 QUART WHITE BALER PAINT	A/R
2	F 0000770	FREEMAN RED PAINT-SPRAY CAN	A/R
2	F 0001677	FREEMAN WHITE PAINT, SPRAY CAN	A/R
3	GAG1765122	TENS CONT GAUGE-2000#-LIQ FILL	1
4	BKT0001935	FLAG BAR	A/R
5	FLA0000001	FLAG-SAFETY	A/R
6	F 0007609	FREEMAN BULLGEAR GREASE-1 QT	A/R
6	F 0007626	FREEMAN BULLGEAR GREASE-1 GAL	A/R
7	F 0004193	WIRE SPLICER COMPLETE	1
8	F 0008362	WRENCH F/2"PIVOT SHAFT JAM NUT	1
9	FD 0003700	DECAL SET - 370 PULL TYPE	1
9	FD 0007506	DECAL SET - 330 PULL TYPE	1

